Two Parts, Complete—26 Pages. Part I—Telegraph-News Sheet—16 Pages

The Los Angeles Times

Forty-Eighth Year. TEMPERATURES: Boston, 26; New York, 28; Washington, 32; Pittsburgh, 28; Cincinnati, 36; Chicago, 30; Kansas City, 29; St. Paul, 20; Jacksonville, 56; Los Angeles, 45.

ANNUM, $9.00 | For Month, 75 Cents, or 2 1-2 Cents a Copy. SATURDAY MORNING, MARCH 13, 1909. On All News Stands, Trains and Streets, 5 CENTS.

THE WEATHER.

...REPORT.

...—For Los Angeles and ... Fair; light northwest wind, ... to west. For San Francisco ...: Fair; fog in the morn... south winds, changing to ...

...6:06; sunset, 6:39; moon ... p. m. Sunday.

...DAY—Maximum temperature ...; minimum, 45 deg. Wind ...ment; velocity, 5 miles; ...; velocity, 8 miles. At ... temperature was 48 deg.:

...t 5 a. m. the temperature ... partly cloudy.

...ete weather report, in... temperatures, ...d on page 15, part I.)

...TO PARTS AND PAGES

...Insurgents Reject Plans. ...in the Legislature. ...Naval Estimates. ...of Middle West's News. ...in Pacific Slope States. ...News and Notes. ...Sunny Side Exposed. ...Latest Sporting News. ...Mining Activity. ...Reports: Financial. ...Vital Record. ...Marriage Bonus. ...Official Doings. ...Police-Sobaster. ...Pen Points. ...Dramatic Column. ...Church Notices. ...Features for Women. ...Los Angeles County. ...Society of Teleschepi. ...Federation Formed.

...OF THE NEWS ...TODAY'S ISSUE.

MONARCH OF SEAS.

BIG NAVY BRITISH.

Estimates Give Lion the Lead.

Increase of Fifteen Millions Means Building of More Ships.

Immense Home Fleet to Be Provided for by Additions.

Admiralty Considering Use of Dirigible Balloons for Experiment.

[ASSOCIATED PRESS NIGHT REPORT.]

LONDON, March 12.—The British naval estimates, which were issued tonight and show an increase of close to $15,000,000 over the estimate of last year, possibly will fail to please the big men of the navy, but they fully prove that it is the government's determination to keep pace with the other naval powers and that no halt is likely to be called in the international competition for superior naval armaments.

In addition to four new Dreadnoughts, the government seeks the power to start building, if necessary, in 1910, four additional large armored vessels. The types of these ships is not indicated in the estimate, though it is generally understood to be two battleships of the Dreadnought type and two armored cruisers. There is little doubt, however, that this will depend on the progress made in Germany's battleship construction.

The statement of Reginald McKenna, First Lord of the Admiralty, naturally makes no reference to foreign powers, and further light on the government's intention must be awaited until the estimates are discussed in Parliament.

An interesting point is that the admiralty is considering the use of dirigible airships for naval purposes and it is decided to carry out experiments to this end.

Under Mr. McKenna's programme, Great Britain should have by the end of 1911, fourteen vessels of the Dreadnought type against thirteen then to be completed by Germany.

Mr. McKenna says two of the new Dreadnoughts will be commenced in July, and the other two in November, 1909. He also announces the coming absorption of the channel fleet into the home fleet, as announced in these dispatches, which will place twenty-two fully-manned battleships and fourteen fully-manned armored cruisers in the home waters.

The estimates provide for a total of $175,712,500, an increase of $14,116,000 over the estimates of 1908-1909.

ARIZONA BILLS SIGNED.

PHOENIX, March 12.—Gov. Kibbey today signed eleven bills, among them the horticultural commission bill providing for the inspection of imported fruit trees, the anti-bucketshop bill, the bill to codify the laws applying to metalliferous mines, and also the bill taxing branch banks.

Reginald McKenna,
First Lord of the British Admiralty, whose estimates, issued last night, plan great navy for Britain.

I PAGLIACCI.

MRS. GOGORZA SEEKS DIVORCE.

SAYS HUSBAND IS INFATUATED WITH EMMA EAMES.

Two Singers Are Now on Tour Together and Wife, Left in New York, Asks for $250 a Week Alimony and Counsel Fee of $2500—Neglect and Failure to Support Charged.

[BY DIRECT WIRE TO THE TIMES.]

NEW YORK, March 12.—[Exclusive Dispatch.] Mrs. Elsa de Gogorza, wife of Emilio De Gogorza, opera singer, today applied to Supreme Court Justice O'Gorman for $250 a week alimony and a $2500 counsel fee, pending her suit for separation against her husband, who is now on a concert tour of the United States with Mme. Emma Eames. The suit is brought on the grounds of neglect and failure to support her. Decision on the application was reserved.

"We lived happily together," said the wife in her complaint, "until he went on a concert tour with one Emma Eames."

Mrs. De Gogorza distinctly states that she has no cause for absolute divorce as far as she knows. In her affidavit Mrs. De Gogorza went on to say that in September, 1907, her husband called on her and said that if she did not apply for a divorce he would starve her into submission.

In the argument which followed the application, Mr. Loewy said:

"This couple got along all right until this man became madly infatuated with a well-known opera singer, with whom he is now on a tour. I do not care to mention her name."

Mme. Eames is the former wife of Julian Story, the artist and sculptor, whom she divorced two years ago.

EDIE PRESIDENT'S PHYSICIAN.

WASHINGTON, March 12.—Maj. Guy W. Edie of the United States army medical department, who accompanied Mr. Taft around the world on his now famous tour, is to be the President's family physician, according to a well-founded rumor. He will replace Rear-Admiral P. W. Rixey, who served as physician to Presidents McKinley and Roosevelt. Maj. Edie has been an intimate friend of Mr. Taft for many years.

STIFF BACKBONE.

GOV. GILLETT SHOWS NO FEAR OF UNIONS.

Refuses to Sign Bill Passed by Jellyfish Members of Legislature Repealing Penalty for Enticing Seamen to Desert Their Vessels.

[BY DIRECT WIRE TO THE TIMES.]

SACRAMENTO, March 12.—[Exclusive Dispatch.] Gov. Gillett's celebrated backbone, which hasn't caved once since he went into office, is stiffening as the present session of the Legislature nears its finish and the bills of all sorts pour in upon him for signature. He has vetoed several measures, always with a square-toed reason, and he has set his seal of disapproval on several others, among the latter being the bill repealing a section of the penal code, providing heavy punishment for those who entice seamen to desert their vessels.

"I shall not sign the bill," declared the Governor after he had been approached by an officer of the Seamen's Union, who demanded in the name of "Labor," that the present law be repealed. "I know," said the Governor, "that the law has prevented many murders and other crimes, and it would be an invitation to such misdeeds if I should sign this bill of Senator Wolfe's. I do not look upon this as wholly a labor union measure, though I understand the heads of the Seamen's Union, in appearing before the Senate Judiciary Committee, admitted that the repeal of the law would help them in time of strike. I shall veto the bill on the broadest ground of protection to commerce and shipping. No law-abiding member of a labor union has anything to fear from the law as it stands, while it certainly is a check on those who would stoop even to murder to gain their ends."

"In Eureka harbor I have seen vessels tied up for days in time of strike because their masters could not get crews, the threats of the organized seamen preventing many men from going out with the ship for fear of violence. I have seen bodies float ashore days after men had been thrown overboard from vessels for refusing to desert."

This is only one of a number of vicious union labor bills that the majority of the members of the Legislature are too cowardly to oppose on the floor or in committee, fearing the wrath of the "labor" man of straw. It seems to be the rule of the Senate and Assembly alike to pass all such bills and to trust to the Governor to veto the worst of them. There are a few men in each house who are not afraid, and who stand for fair play, but it is sad to relate that, in addition to the members of the San Francisco delegation, there are many members of the jellyfish order, fearful of the wrath of "Pinhead" McCarthy, and a handful of self-appointed lawsmiths.

TRANSUE BILL STANDS.

GUARDING AQUEDUCT MEN.

[BY DIRECT WIRE TO THE TIMES.]

SACRAMENTO, March 12.—[Exclusive Dispatch.] The Assembly refused today to reconsider the vote by which it passed yesterday the Transue bill, prohibiting saloons within four miles of camps of men engaged in public work, the particular project in view being the Los Angeles Aqueduct. The bill now goes to the Senate, where it bids fair to pass with little difficulty.

The upper house passed today in an

(Continued on Fourth Page.)

FINDS CREDENCE.

CURE FOR REVOLT.

Annexation Plan Is Advised.

Mexico City Diplomats Hear America Has Designs on Isthmus Republics.

Diaz's Government to Take Guatemala and Honduras. Rest for Us.

Washington Breaks Off Relations With Zelaya's Nation.

[ASSOCIATED PRESS NIGHT REPORT.]

MEXICO CITY, March 12.—A private dispatch received here tonight absolutely confirms the report that ships of Nicaragua and Salvador fought a battle off Corinto.

Three Nicaraguan gunboats, led by the Momotombo, Tuesday attacked the Salvadorean gunboat Presidente. The latter by a lucky shot put the Momotombo out of action almost at the beginning of the engagement. The three Nicaraguans then withdrew. Later the Nicaraguan boat was repaired and pursued the Presidente.

[BY DIRECT WIRE TO THE TIMES.]

MEXICO CITY (Mex.) March 12.—[Exclusive Dispatch.] There is a story current in diplomatic circles here that is believed to be true, that the United States and Mexico have reached a private understanding and agreement to divide Central America and annex four republics in the event of further disturbances in that part of the world.

According to the story, the question of intervention in Central America has been discussed between Washington and Mexico City for some time, and the conclusion has been reached that annexation is the only solution of the problem of ending the periodical revolutions that have been the curse of the isthmian republics.

As a result of this private understanding, which has not been placed on paper, it is said that the United States has consented for Mexico to annex Guatemala and Honduras, and Mexico has in turn given her assent to the annexation of Nicaragua and Salvador to the United States.

Mexico has had a series of diplomatic quarrels with both Guatemala and Honduras, and the patience of the Mexican government has about been exhausted. President Diaz, the story goes, is ready to throw an army into both Guatemala and Honduras on short notice, and it is said military movements recently point unmistakably to early action on the part of Mexico.

Public opinion in Mexico favors intervention and annexation, and the government will receive the enthusiastic support of the masses. Significant editorials appeared in Mexican newspapers today advising intervention and annexation of the Central American republic by the United States and Mexico.

DIPLOMATIC RELATIONS SUDDENLY SUSPENDED.

[ASSOCIATED PRESS NIGHT REPORT.]

WASHINGTON, March 12.—Owing to the continued disturbed conditions in Nicaragua, and President Zelaya's failure to make serious efforts looking to the settlement of the Emery claim, the State Department today, by withdrawing Mr. Gregory, the American charge at Managua, and ordering the legation placed in the hands of the Consul, who will have no diplomatic capacity, practically broke off diplomatic relations with that country.

Affairs in Central America have been closely watched by the American and Mexican governments, both of which have now come to an understanding that the time has arrived when drastic measures should be enforced to secure peace in the Central American republics.

Ambassador La Barra of Mexico spent some time at the State Department today in conference with Assistant Secretary Wilson, and the determination was reached that if the American warships now in Nicaraguan waters and to be sent there are not sufficient to impress upon President Zelaya that the treaty of peace entered into between the Central American republics is not to be lived up to, more radical steps will be taken to accomplish that result.

"Under telegraphic orders issued by the Navy Department one armored cruiser will remain uopn the west coast of Nicaragua pending the arrival of the Yorktown to take that stand indefinitely and the Dubuque and Tacoma are proceeding to cruise the Atlantic coast of Nicaragua and in the neighborhood of Honduras.

"From inquiries made in official quarters it is inferred that these orders are related to disquieting official reports upon the present situation in Nicaragua as affecting neighboring republics.

WARLIKE ACTIVITIES.

"Various reports give rise to the apprehension of warlike activities on the part of Nicaragua, variously surmised

(Continued on Twelfth Page.)

TROUBLE-MAKER-IN-CHIEF OF CENTRAL AMERICA.

President Zelaya of Nicaragua.

IN THE BALKANS.

BARBED WIRE SLAV'S DEFENSE.

ARMY ENGAGED IN FORTIFYING DANUBE RIVER.

Situation at Belgrade Complicated by Dissensions in Servian House, But Preparations for War Go Forward—Reservists Called Out for Training—Get Smokeless Powder.

[BY DIRECT WIRE TO THE TIMES.]

BUDAPEST (Hungary.) March 12.—[Exclusive Dispatch.] Reports from Belgrade show that the situation there has been complicated by a new and dangerous development. The Servian house is divided against itself, the pressure of the foreign powers having produced dissensions among three important forces—the army, the party opposing the dynasty, and the press.

The army is embittered because it feels that the national prestige is suffering, the element under Dr. Voija Velkovitch, which is opposing the dynasty, is working feverishly against the King, who is unable to cope with the situation, and the press has been angered to the point where it is capable of any indiscretion that chance may offer, even to precipitating war. This dissension, should less attention be paid to military preparations, might lead to a revolution.

However, the energy of the authorities in preparing for war continues without abatement. Three infantry regiments and a battery of artillery have been sent to Zajecar and Negotin, while part of the army has been occupied in adding to the frontier defense by putting up barbed wire entanglements along the Danube, so as to render difficult the landing of hostile troops.

Yesterday the entire third division of reservists, aged from 38 to 45 years, was called out for training. Sixty tons of smokeless powder has been ordered in Brussels. The refusal of Austria to renew the commercial treaty with Servia is taken as another menace against the Slav race.

AEHRENTHAL ANGRY.

SERVIAN NOTE OFFENDS.

[BY DIRECT WIRE TO THE TIMES.]

VIENNA (Austria) March 12.—[Exclusive Dispatch.] The Servian situation is still obscure and threatening. Baron Aehrenthal, Minister of Foreign Affairs, is indignant at the tone of the Servian note, finding fault especially with the opening words, "in accordance with the friendly counsel of the Imperial Russian government." This is regarded as showing that Russia has taken Servia under its protection.

Some anxiety is displayed here because of reports that Servia, aided by Russia, is trying to induce the Porte to sell a strip of territory across the Sanjak of Novibazar for a Servian railway to the Adriatic Sea. Such a project for uplifting Servia and Montenegro would meet with the most determined opposition on the part of Austria, which would resort to extreme measures to prevent its completion. Altogether, the situation bristles with difficulties which are greatly worrying the diplomats of Europe.

CZAR HONORS EDITOR.

Alexis Suvorin Celebrates Semi-centennial of Beginning of His Literary Activities.

[ASSOCIATED PRESS NIGHT REPORT.]

ST. PETERSBURG, March 12.—Alexis Suvorin, publisher of the Novoe Vremya, today celebrated the fiftieth anniversary of the beginning of his literary activities.

Several thousand persons prominent in Russia, including Emperor Nicholas, the members of the Cabinet, high courtiers, a large deputation from the Duma and another from the Council of Empire, and many of the leading writers, artists and actors of the country united in welcoming the veteran editor, who, starting in life as the son of a peasant, has won a place as author and dramatist and moulder of public opinion.

Emperor Nicholas has presented the editor a photograph bearing his autograph and France has made him an officer of the Legion of Honor.

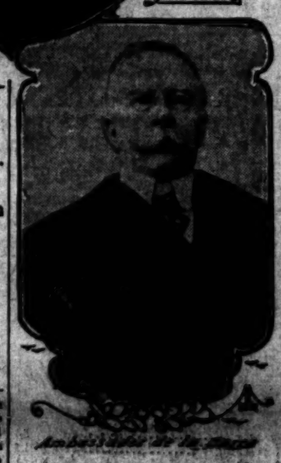

Mexican Diplomat,
who, as Ambassador at Washington, figures prominently in the plans for bringing southern republics to terms.

CROWD OF THREE.

NO AFFINITY IN HER FLAT.

WIFE WOULD NOT CONSENT TO HUSBAND'S PLAN.

Mrs. Pattee, Suing for Divorce, Names Annette Kellerman, Swimmer, as One Cause of Domestic Trouble—They Sat in the Kitchen Drinking Beer and Eating Cheese.

[BY DIRECT WIRE TO THE TIMES.]

BOSTON (Mass.) March 12.—[Exclusive Dispatch.] Annette Kellermann, the swimmer, was named in a divorce suit today before Judge Lawton, when Mrs. Herbert S. Pattee, wife of the manager of "Love's Journey," a Wonderland attraction, gave testimony in her suit for divorce for cruelty.

During the recital of her alleged wrongs, she said that one time her husband furnished a flat for himself and his mother and when Mrs. Pattee, the plaintiff, demanded that he support her and their baby, he agreed to do so, but with the understanding that Miss Kellermann would live in this flat, too.

She did not understand, she said, and refused to consent to this arrangement. She explained that Miss Kellermann had been a boarder with Pattee and his mother before they were married and while Miss Kellermann was giving exhibitions in Wonderland.

"Often Herbert and Miss Kellermann would sit for hours in the kitchen, drinking beer and eating crackers and cheese," said Mrs. Pattee.

Mrs. Pattee is a woman of rare beauty, a blonde, with great blue eyes. She is only 19 years old now and her husband is 42. Judge Lawton reserved decision.

FORAKER REVIEWS HIS CAREER.

Ex-Senator Does Not Believe There Has Been Great Moral Uplift in Country.

[ASSOCIATED PRESS NIGHT REPORT.]

COLUMBUS (O.) March 12.—Ex-Senator Foraker addressed the State Senate today on invitation of that body. He reviewed his career in the Senate and said:

"I do not believe that there has been a great moral uplift in the country, nor do I believe that things are as bad as some people would have the country believe. There were great men before Agamemnon. I have only to thank you for what you saw fit to do," he concluded.

NO MORE "JOY RIDING."

SACRAMENTO, March 12.—[Exclusive Dispatch.] Gov. Gillett's signature is all that is required now to put an end to "joy rides" by chauffeurs and others who use automobiles that do not belong to them. The Senate today passed the bill of Assemblyman Rech, making it a misdemeanor for any person, without the consent of the owner, to use, or hire, or drive an automobile left at a garage for storage or repairs.

CONGRESS.

PRESIDENT IGNORED.

Insurgents Refuse Compromise.

Rebels Against House Rules Balk at Plan to Unite Republicans.

Alliance With Democrats Is Preferred to Committee Proposition.

Minority Members Enlisted in Fight on the Speaker. Vote Monday.

[ASSOCIATED PRESS NIGHT REPORT.]

WASHINGTON, March 12.—Three important developments occurred today in the House insurrection against the adoption of the rules of the Sixtieth Congress to govern the incoming Congress.

A compromise, fathered by Senator Cummins of Iowa, and presented to the regulars by President Taft, failed to unite the Republican members.

What was pronounced a satisfactory working agreement was entered into by the Republican insurgents and the Democrats.

The name of Theodore Roosevelt was introduced as an insurgent sympathizer.

The compromise was one that the insurgents have considered ever since the report became current that President Taft desired the fight postponed, lest it might delay the tariff bill. It provided for the reelection of Speaker Cannon and the adoption of the rules of the Sixtieth Congress, for the special session.

After the organization of the House Monday, it was provided a resolution should be adopted authorizing a committee to investigate the rules and report on proposed changes in the regular session in December. It was proposed that the insurgents should be allowed to name four of their number for the committee, the Democrats six and the regulars five. The latter five were to be Representatives Mann of Illinois, Currier of New Hampshire, Keifer of Ohio, Smith of Iowa and Stevens of Minnesota. For the regulars, former Representative Watson of Indiana reported that the compromise was acceptable if amended so as to allow the Speaker to appoint the committee, due regard being given to the insurgents in its composition. The insurgent leaders subsequently declared they would accept no such suggestion. It is believed President Taft will exert his influence to bring the two branches of the party together.

LINE UP WITH DEMOCRATS.

For more than two hours this afternoon the insurgents' Steering Committee conferred with a committee representing the Democrats. Representatives Gardner, Nelson, Hubbard and Hinshaw were present for the insurgents, and Minority Leader Clark and Representative Underwood of Alabama for the Democrats.

INTERVENTION THREATENED.

The impression was given that if need be, intervention would be resorted to. The governments of the United States and Mexico, it was stated, are in full accord as to the policy to be pursued toward Nicaragua and are not anticipating Zelaya's further moves.

So far as could be learned no official information has been received here of a reported naval engagement between gunboats of Nicaragua and Salvador as bearing on affairs in Nicaragua. The following statement was obtained by official sources:

The insurgents, it is said, convinced the Democrats that they could deliver thirty votes for any proposition

(Continued on Twelfth Page.)

LOOKING FOR TROUBLE.

Chicago Charter Tinkerers Adopt Recall Inspired by Los Angeles Row.

[BY DIRECT WIRE TO THE TIMES.]

CHICAGO, March 12.—[Exclusive Dispatch.] The convention working on a new charter tonight passed a measure providing for the recall of any city official elected by a popular vote, at any time that the voters of the city may see fit.

The measure passed without a dissenting vote. Being advocated so timely, in view of the situation in Los Angeles, Cal., it has a host of friends. It was passed in conjunction with the measure providing for the lengthening of the Aldermen's terms to correspond with that of Mayor.

It provides that the City Council shall have power to provide by ordinance a method of recall, and that any scheme of recall once adopted must be subject to repeal or alteration only by a referendum vote of the people.

CARMACK MURDER.

LAWYER TALKS ELEVEN HOURS.

Gen. Washington Concludes Speech in Defense.

Re-enacts Tragedy so Vividly Boy Is Scared.

Plea Is That Coopers Merely Defended Selves.

[ASSOCIATED PRESS NIGHT REPORT.]

NASHVILLE (Tenn.) March 12.—"Come back again tomorrow ladies and gentlemen and we'll have an entire change of programme for you."

This was the cheerful announcement made today by Judge Hart in the Cooper-Sharpe murder trial, after the immense crowd had been treated to nine more hours of stirring southern eloquence in which lawyers for the defense sought to justify the killing of E. W. Carmack.

The defense will need considerable more argument before closing its case. Former Judge James M. Anderson talked at a rapid gait today until he got weak and then said:

"I am very exhausted, Your Honor," turning to Judge Hart, "and ask your indulgence until tomorrow."

The court was willing to let him quit and the spectators filed out, looking forward to the promised entertainment of the next day.

Strangely enough Lawyer Anderson was a close personal friend and political supporter of Senator Carmack. Only once in his speech did he refer to Col. Cooper as "the old soldier," and not once did he appeal to the sympathies of the jurors. He boldly disclaimed any idea of pleading that any editorial or speech could justify the slaying of Carmack, and declared the defense rested solidly and alone upon the law implanted in all living beings—the law of self-preservation.

RIGHT OF DEFENSE.

"The law gives them this right," he declared, "whether Col. Cooper had threatened Carmack's life or not. And even if Robin Cooper had gone over there and struck Senator Carmack in the face with his open hand, he would have had a legal and moral right to have killed him if the Senator attempted to draw a revolver."

Gen. Washington, of the defense, continued his argument.

Gen. Washington said:

"I want to direct your attention to James C. Bradford. He enters the room the morning of the tragedy at the Maxwell House, when the Governor telephones him, and immediately his great efforts are apparent in trying to avert a tragedy. Yet these hungry, starving lawyers for the prosecution, hungry and starving for facts, would have you believe that this splendid lawyer, this Christian gentleman, this scion of an aristocratic old family, suddenly became a raging hedevil, thirsting for blood and plotting murder."

Then he passed on to Adjt.-Gen. Tulley Brown, to whom he paid tribute as a Confederate soldier and added:

"I tell you, Brown is as much of a hero as Hobson was. Yet they say he lied."

Gen. Washington referred to Miss Lee. He said she was in the office entertaining company.

"I am not surprised," said he, "that she did not hear the telephone ring. She and Mrs. Blake were talking about a new hat."

MIMICS WOMEN.

Gen. Washington in a falsetto voice indulged in mimicry of the two young women. The crowd that lined up behind the defendants, previously referred to by Atty.-Gen. McCarn as the defendants' "rooters," laughed repeatedly at the antics of the attorney. Judge Hart rapped for order, but the deputies made no effort to suppress the demonstration.

These "rooters" climb up on the step of the bench, face the jury and evidently endeavor to convey their approval over the judge's shoulders to the twelve men who are trying the case. Judge Hart has repeatedly cleared them off. When the laughter began again today he cleared the steps again, and ordered the deputies to keep them cleared.

Gen. Washington once more reached the actual shooting, and called a messenger boy to help him reenact the tragedy. This was the third time this has been enacted.

"You are Carmack," he exclaimed. Washington seized the automatic revolver, crouched down with gleaming eyes and bristling mustache. The boy, frightened, began to back away, as Washington stealthily advanced. The crowd laughed, and the judge did, too.

"A son who sees his father's enemy, revolver in hand, and does not kill that enemy as he would a dog is not fit to be food for worms," the attorney declared.

Gen. Washington concluded after having spoken eleven hours.

DISCOVERERS.

JAPANESE GRAB CHINESE LANDS.

RUN UP FLAG ON PRATAS ISLANDS AND INTIMIDATE.

Commander Woo, With Squadron, Finds Intruders Claiming Place by Right of Discovery—Had Destroyed Chinese Temple, Burned Junks and Forced Many to Leave.

[BY DIRECT WIRE TO THE TIMES.]

HONGKONG, March 12.—[Exclusive Dispatch.] Chinese fishermen engaged at Pratas Islands, having sent an urgent appeal to the Viceroy of Canton, alleging that the Japanese were occupying the islands, the Chinese cruiser Feuying and two destroyers were dispatched to investigate.

The squadron spent four days at the islands, and returned today. Commander Woo, who seized the Japanese steamship Tatsu Maru in 1907, reports that he found the Japanese flag flying on the islands and more than a hundred Japanese established in permanent settlement. The Japanese claimed they discovered the Islands eighteen months ago.

They had destroyed an old Chinese temple, driven off many fishermen, burned six junks, the owners of which refused to leave, and continually threatened others with death if they persisted in landing.

Commander Woo compelled the Japanese to haul down their flag and destroy the post, which announced the alleged discovery of the islands. Photographs were taken as evidence of the occupation. These, with a report, will be dispatched to the Viceroy tomorrow.

OBLIGING.

AMBASSADOR BRYAN STEPS OUT OF WAY.

[BY DIRECT WIRE TO THE TIMES.]

CHICAGO, March 12.—[Exclusive Dispatch.] Charles Page Bryan resigned as United States Minister to Portugal because he received a polite turndown from the new administration at Washington. He wanted a promotion in the diplomatic service, but refusal was his portion.

This interesting bit of political gossip reached Chicago today, and was coupled with the rumor from high sources that Col. Chauncey Dewey, one of the 'original' Taft men of Chicago, will get a diplomatic post as good and probably much better than the one Col. Bryan leaves vacant just now at Lisbon.

At all events Col. Bryan will soon be on his way officially to the United States, and of especial interest to Chicago is the item that Samuel K. Martin, who has been Minister Bryan's secretary at Lisbon, will return with the resigned Minister.

Col. Bryan, it is whispered, looked with longing eyes on the Ambassadorship to Austria-Hungary. In fact, he sought the aid of Chicago Republican leaders, who, it is said, did not wax enthusiastic over the proposition, and intimated strongly that he had been holding good Federal jobs for twelve years now, and that it might be a happier thought from an organization standpoint to turn over Col. Bryan's number to a "deliverer."

The outcome of the correspondence is that Minister Bryan, voluntarily, according to the official statement from Washington, goes upon the State Department's retired list.

TOO FAR TO RETREAT.

CHARLES CLARK MUST PAY FOR BIG MINE.

[BY DIRECT WIRE TO THE TIMES.]

SAN FRANCISCO, March 12.—[Exclusive Dispatch.] Charles Clark, son of William A. Clark, Montana copper king, must pay $196,000 on account of his unfinished negotiations for the Rosario mine in Mexico. It was so decreed by District Judge Frank S. Dietrich of Idaho, in an opinion handed down in the United States Circuit Court today.

Young Clark, who is following in his father's footsteps making a collection of mines, entered into a contract on December 12, 1906, to purchase the Rosario mine and imposing a penalty of $100,000 on Clark if the company agreed to the terms and the Montana mining man failed to keep his part of the contract.

When suit was brought by the company on a breach of contract Clark made the defense of conspiracy between Whitmore, Siser and the company to bunco him in the sale, and also alleged defective title. Under the contract Siser was made a co-defendant with Clark, as was William Falconer, administrator of the Whitmore estate, the confidential agent having died meantime.

In his opinion, Judge Deitrich states that there is no evidence to show that Siser or Whitmore acted other than in honorable manner, and that it would not have been for their interest to do otherwise; that young Clark was no novice in mihing deals, and if he did not take the proper steps to protect himself, he must suffer; that the title of the mine had been accepted by him, and that he would have to pay the $100,000 penalty with interest at 6 per cent., from July 28, 1903.

UP AND DOWN THE VALLEY.

PITH OF NEWS FROM THE MIDDLE WEST.

CHICAGO, March 12.—[Exclusive Dispatch.] The predicted snow flurries did not materialize today, but the weather man says they will arrive by tomorrow. Today's maximum temperature was 35 deg. and the minimum 29 deg. Middle West temperatures, the dash indicating below zero:

	Max.	Min.
Alpena	34	16
Bismarck	32	16
Cairo	52	42
Cheyenne	20	-8
Cincinnati	46	34
Cleveland	38	24
Concordia	30	22
Davenport	30	28
Denver	44	14
Des Moines	34	22
Detroit	32	24
Devil's Lake	26	10
Dodge City	26	16
Dubuque	32	24
Duluth	30	20
Escanaba	34	12
Grand Rapids	32	24
Green Bay	32	18
Helena	30	18
Huron	30	34
Indianapolis	42	28
Kansas City	38	20
Marquette	36	20
Memphis	54	46
Milwaukee	32	26
Omaha	32	28
St. Louis	46	36
St. Paul	28	20
Sault Ste. Marie	34	12
Springfield, Ill.	46	34
Springfield, Mo.	46	34
Wichita	30	22

NEW BISHOP FOR PEORIA.

[ASSOCIATED PRESS DAY REPORT.]

CHICAGO, March 12.—A report is in circulation among Chicago Roman Catholics that Rev. James F. McGloin of Buffalo is to be appointed by Rome as Bishop of Peoria. The Peoria bishopric has been vacant ever since the resignation of Rt. Rev. John Lancaster Spalding on account of ill-health.

KILLED BY AMBULANCE.

[ASSOCIATED PRESS DAY REPORT.]

CHICAGO, March 12.—Because of a false report that a woman had attempted to kill herself, another woman today lies dead at a hospital, the victim of a police ambulance hurrying to take charge of the reported suicide. The unfortunate, who is still unidentified, while crossing the street in front of the ambulance, became confused, turned back and was ground beneath the wheels.

ADVISES RACE SUICIDE.

[ASSOCIATED PRESS DAY REPORT.]

CLEVELAND, March 12.—"Let's quit raising children until we can take care of those we have. Let's abolish sentimentalism and substitute commonsense. In race suicide, so-called, lies the salvation of the race." Such is the plea of Mrs. Sarah K. Mordith, recording secretary of the Ohio W.C.T.U., who has stepped to the front as an advocate of race suicide. "Quality, not quantity," is the keystone on which Mrs. Mordith bases her arguments. "I believe it is next to criminal," she says, "to scatter the doctrine 'marry and raise a family,' without taking into consideration whether the man and woman are fit to marry and whether the future of the children—at least in a measure—is assured."

TO DEVELOP COMMERCE.

[ASSOCIATED PRESS DAY REPORT.]

CHICAGO, March 12.—A proposal that the city go into partnership with dock companies for the purpose of developing Chicago's harbor and lake commerce along the lines recommended by Mayor Busse's Harbor Commission, has been made in a definite form to the authorities, and is now under consideration. The plan is to effect a joint agreement between the city and private corporations on the principle of the traction ordinance, under which the company will finance and construct the harbor, and the city will derive a percentage of the net receipts and have the right to purchase and operate the business at any time.

The Chicago interests feel that they will have the friendly aid of the new Secretary of War, Jacob M. Dickinson.

ATTACK ON PROHIBITION.

[ASSOCIATED PRESS DAY REPORT.]

CHICAGO, March 12.—Clarence S. Darrow, introduced to several hundred Prohibitionist banquet guests as "our distinguished guest who has consented to be butchered to make a prohibition holiday," was not a willing sacrifice at the fifth annual banquet of the Cook County Prohibitionists last night. "You Prohibitionists do not care how many graves are filled," Mr. Darrow said, "as long as they are not drunkard's graves. There is no political capital for you in the fact that one person in every five who dies, dies of tuberculosis." Among the causes killing as many people as rum, Mr. Darrow cited tobacco, tea, coffee and corsets.

PHYSICIANS FORM UNION.

[ASSOCIATED PRESS DAY REPORT.]

CHICAGO, March 12.—Chicago physicians have formed a union, an amalgamated organization identical to the plumbers' union. Dr. Henry H. Lewis of the Chicago Medical Society vouches for this statement. In a communication to the Physicians' Club he declares that any member of the medical fraternity who publicly hold up their hands in "holy horror" at the thought of division of fees, themselves secretly participate in the practice. "I do not believe they are cloven-hoofed" he declares. "Why should we condemn any man for making such an arrangement with a brother physician or with a surgeon. One physician tells us of a $5000 fee collected by him from a millionaire patient who had spent $10,000 on a single night's debauch. Do you believe it would have been wrong or unethical for that physician to have consulted with the attending surgeon on the size of the fee? I do not think so."

WILL SAVE MOTHER'S LIFE.

[ASSOCIATED PRESS DAY REPORT.]

CINCINNATI (O.) March 12.—To save his mother's life, the record of a boy's enlistment in the United States navy will be erased by the officer in charge of the local recruiting station in this city. The young man is Lee Wetterstrand, whose parents reside at Latonia, Ky. He enlisted at the local office, March 4, but failed to show up to be sent to the naval training station in Norfolk, Va., and was proclaimed a deserter. Yesterday he was arrested by the Latonia police, and brought to the recruiting office. His father accompanied him and pleaded with Lieut. Wortman, in charge of the recruiting office, to release the boy. He said Lee enlisted without consulting his parents. He had since been detained at home as a solace to his mother, who is critically ill. If he is taken from her and sent to sea, the father said, it would kill her.

AFTER CARNEGIE PENSION.

[ASSOCIATED PRESS DAY REPORT.]

LANSING (Mich.) March 12.—Both the University of Michigan at Ann Arbor, and the Michigan Agricultural College, at Lansing, are applicants of the Carnegie fund for the pensioning of retired professors. Both houses of the State Legislature yesterday passed a resolution directing the State Board of Agriculture to apply for pensions for the agricultural college and a similar application made by the board of regents in behalf of the university was approved by both houses of the Legislature several weeks ago.

SNOW IN ARIZONA.

EL PASO, March 12.—The heaviest fall of snow in the history of Southern Arizona was recorded yesterday and today. Over eight inches fell at Bisbee and Tombstone, where snow is seldom seen. The snow continues in New Mexico and railroads are still experiencing difficulty.

IOWA UNDER SNOW BLANKET.

DES MOINES, March 12.—Snow has fallen in Iowa continuously for the last twelve hours and there seems no likelihood of any immediate let up. There is more snow upon the ground in the State than there has been for fifteen years.

KING VISITS WRIGHTS.

PAU (France) March 12.—King Edward arrived by motor car from Biarritz this afternoon at the field where the Wright brothers are making their aerial flights. There was a large crowd present and much interest was manifested.

MIDWAY FASHIONS.

ACADEMIC IN SPRING STYLE.

Hints on Dress by Docent in Comparative Religions.

Don't Wear Black or White, Plaids Are Best.

Maintain an Unexcited Balance the Secret.

[BY DIRECT WIRE TO THE TIMES.]

CHICAGO, March 12.—[Exclusive Dispatch.] A rival to the dressmakers' convention has come to judgment on the matter of spring and other styles. Edmund Buckley is offering a series of suggestions on how to dress, and thereby brings a certain variety, in point of view, to bear on the subject, inasmuch as his regular "job" is that of docent in comparative religion in the University of Chicago.

"Don't wear a black hat" is his advice to a woman on her own particular game, "because it makes you look top-heavy.

"Don't ever wear black, anyway—or white, as the solid color for your costume, because neither of them is a color. They aren't event tones; they are extremes, and extremes should be avoided.

"Plaids are the best things to wear. The large squares in blues and reds do not represent extreme, but balance. There may be 500 blocks of them on a woman's costume, but if each block contains a chunk of purple it appeases any single tendency to extreme.

"The secret of good dressing is to maintain an unexcited balance. For instance, if the hat must be black, wear shoes and gloves of the same; and keep the light effects on top.

"A black skirt, if it must be so, but a lighter waist, and a hat the lightest of all. In other words, do not dress to look as if you were going to fall over or as if your waist contained all of the avoirdupois of your body."

"Do as little as possible in your dress," he admonished, but he went on to explain that what he meant was to do as little as possible in the way of detail.

Mr. Buckley is giving his course of talks at the Academy of Fine Arts. They are disguised under the general subject of talks on art.

Swell Sample Shoes.

for men, women and children. Top floor, Byron Bla., 2nd and Spring. Open tonight till ten.

The inimitable Hotel Clerk will appear in the role of a rather sore critic of things in The Times Magazine the coming Sunday.

NO ESCAPE FOR EDITORS.

Joseph Pulitzer and Delavan Smith Must Go to District of Columbia.

[ASSOCIATED PRESS NIGHT REPORT.]

CHICAGO, March 12.—"Under the Federal statutes there is no alternative but the extradition of Delavan Smith and Charles E. Williams to the District of Columbia on the libel suit brought against them and Joseph Pulitzer, by the government."

Charles W. Miller, newly-appointed District Attorney in Indianapolis, who has been in Chicago, made this statement just before he left for home. He declares the Indianapolis defendants will be served with a subpoena to appear for trial, and that if resistance is made further process will be invoked by the government.

"The Federal law on the subject is specific," said Mr. Miller.

WOMAN'S VENGEANCE.

Discovers Friend Has Wife and Prosecutes Him for Pawning Her Diamonds.

[ASSOCIATED PRESS NIGHT REPORT.]

CHICAGO, March 12.—Oscar G. Parsley, general agent in Chicago for the Kansas City Southern Railroad, was arraigned today before Municipal Judge Himes, charged with larceny as bailee of diamonds valued at $2000 from Mrs. Robert Canna. Mrs. Canna alleged that she gave Mr. Parsley the diamonds to pawn and that he neglected to turn over the proceeds. She said that one day she learned that Parsley was married. She then sought his arrest.

According to the police, the defendant still had the gems when he was arrested. Mr. Parsley was accompanied in court by his wife. Mrs. Canna fainted in court. When Mr. and Mrs. Parsley left the room she followed them, shouting "I'll get you! I'll get you!"

OBITUARY.

George Albert Burt.

MT. VERNON (N. Y.) March 12.—George Albert Burt, who was general manager of the Panama Railroad during the insurrection of 1885, is dead at his home near here from heart disease. It was Mr. Burt who cabled to President Cleveland from Panama during the insurrection, "Unless you guarantee sufficient protection, I shall withdraw every American citizen and proceed to the United States on a chartered vessel." It was largely due to this message that President Cleveland called a mid-session of the Cabinet, and later sent a squadron to the Isthmus to protect American interests. Mr. Burt was a native of Massachusetts, having been born at Fall River, in 1846. He served throughout the Civil War as an ensign on a United States frigate. After the war he was appointed vice-consul at Guatemala and later became identified with the Panama Railroad. He made the first diamond drill borings on the Panama Canal and had always been a strong advocate of the sea-level type. He was associated with others in the construction of the first electric railway in the United States, at Richmond, Va. A widow and two children survive him.

Timely Special Announcements.

EVERYONE—
HAS SEEN OSTRICHES
EVERY ONE HAS NOT SEEN THE CALIFORNIA OSTRICH INDUSTRY—the immense incubators, the newly hatched chicks, 150 gigantic feather birds and the mated pairs with their nests of eggs, the raw feathers, the curing, dyeing and curling process in the largest factory outside New York City.
ALL THIS CAN BE SEEN AT THE
Cawston Ostrich Farm
At South Pasadena
IN A BEAUTIFUL SEMI-TROPICAL PARK.
"One of the strangest sights in America."—N. Y. American.
25c Excursion Tickets, including admission and round trip to the Farm, on sale at P. E. Ry. Ticket Office and at our
City Store 313 Broadway The Ville de Paris is next door.
Take South Pasadena cars on Main street marked Cawston Ostrich Farm.

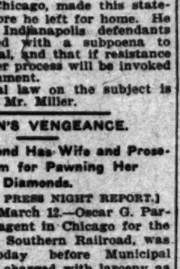

TAXICAB SERVICE—WESTERN MOTOR CAR CO., OWNERS.
PHONES—EX. 66, MAIN 3196. F1656 All Night OUR CABS ARE ON CALL AT ALL THE CAFES AND HOTELS.
Cabs are new and roomy. Drivers provided with stylish brown uniforms.

LOS ANGELES OSTRICH FARM—OPP. EAST LAKE PARK.
All Yellow Cars Transfer Direct to Farm. Fare 5c.
OSTRICH DANCE, 11:30 DAILY.
Excursion tickets, round trip and admission 25c. For sale at our CITY STORE, 259 S. BROADWAY, LOS ANGELES.

Superb Routes of Travel.

BANNING LINE—Daily Service to
SANTA CATALINA ISLAND
S. S. CABRILLO | Hotel Metropole
Capacity 600. Wireless equipment. The only steamship line to Catalina Island. We do not operate gasoline boats.
EUROPEAN PLAN.
EXTRA TRIP SATURDAY EVENINGS
Via Pacific Electric 5 p.m. Train
BANNING CO., 304 PACIFIC ELECTRIC BUILDING, LOS ANGELES.
PHONES—Main 4692; F9575.

SHORTEST AND QUICKEST—
Line to the Ocean
Take a Trolley Ride to
Venice, Ocean Park or Santa Monica
REDONDO—DELIGHTFUL 9-MILE RIDE ALONG THE OCEAN.
FISH AT LONG WHARF, FORT LOS ANGELES OR PLAYA DEL REY.
The Los Angeles-Pacific Railway
HILL ST. STATION, BETWEEN FOURTH AND FIFTH STS.

GRAND TOUR OF 68 DAYS TO—
Honolulu, Japan, China and the Philippines
Costing Only $261.50 This is cheaper than staying at home. Leaving San Francisco, Pacific Mail S.S. China, April 2 and S.S. Asia April 24th. Returning due San Francisco June 8th and July 1st. Get your tickets from our Mr. ROBERTSON, who has resided in Japan and China and can tell you where to go and how to get there. GERMAN-AMERICAN SAVINGS BANK, Steamship Department, Spring and Fourth sts., Los Angeles.

FOR San Francisco & Santa Barbara
S. S. SANTA ROSA 10 A. M. MARCH 14TH
For SAN FRANCISCO, SEATTLE and PUGET SOUND, through without change.
S.S. Governor March 17th, 10 a.m.
SAN DIEGO DAYLIGHT OCEAN EXCURSIONS.
Leave 9:05 a.m., March 13-14. STEAMER CURACOA for MEXICAN PORTS, LEAVES APRIL 9TH. Low passenger rates, including berth, meals. CITY TICKET OFFICE, 229 S. Spring street. Phones: Sunset, Main 41; Home A9217.

SEATTLE via PORTLAND—S.S. ELDER—
SAILS FROM SAN PEDRO THURSDAY, MARCH 26, at 7 p.m. for PORTLAND DIRECT (no change) calling at SAN FRANCISCO, EUREKA and ASTORIA. Low rates, including berth and meals. NORTH PACIFIC STEAMSHIP CO., 634 South Spring Street. Main 5115, F7090.

GRAND OPENING CONCERT—
By the LONG BEACH MUNICIPAL BAND
E. H. WILLEY, DIRECTOR—IN THE SHELL ON THE BEACH, SUNDAY AFTERNOON AND EVENING AT 3 AND 7 P.M.

Theaters—Amusements—Entertainments

MOROSCO'S BURBANK THEATER—
Los Angeles' Leading Stock House.
MATINEE TODAY—TONIGHT—ALL NEXT WEEK
THREE WEEKS ONLY "PETER PAN"
THE GREAT $1750 ROYALTY PLAY
Third Week BEGINS TOMORROW MATINEE Third Week
You'll have to hurry if you want to see this big play. The boxes were sold again last night. It will be sold out every night until the run ends, but still to be had for the coming performances, but they are going fast.
MATINEES TOMORROW, THURSDAY, SATURDAY
WEEK OF MARCH 21—First time in stock of "ARIZONA."

HAMBURGER'S MAJESTIC THEATER—
BROADWAY, bet. 8th and 9th. OLIVER MOROSCO, Lessee.
MATINEE TODAY—LAST TIME TONIGHT.
"THE GINGERBREAD MAN"
REGULAR MAJESTIC PRICES: Nights, 25c, 50c, 75c, $1. A few front rows, $1.50. Matinees, 25c, 50c, 75c. A few front rows, $1.
ALL NEXT WEEK—MATINEES TOMORROW, WEDNESDAY AND SATURDAY
SEATS ON SALE. BLACK PATTI TROUBADOURS
"THE BLACKVILLE STROLLERS."
Special prices for this engagement: Nights—25c, 50c, 75c. A few front rows, $1. Matinees—25c, 50c. A few front rows, 75c.

BELASCO THEATER—PHONES—Broadway 1270, Main 8270. MATINEES TODAY AND SATURDAY.
TONIGHT AND ALL THIS WEEK
LEWIS S. STONE and the Belasco Theater Company present
"THE DOLLAR MARK"
GEORGE BROADHURST'S NEW AMERICAN PLAY.
Regular Belasco prices for this extraordinary production.

GRAND OPERAHOUSE—MATINEES TODAY AND SATURDAY. BOTH PHONES—Sunset Main 8, Home 10447.
TONIGHT AND ALL THIS WEEK
FERRIS HARTMAN and Company Present Andrew's Famous Success
"OLIVETTE"
Every member of the big singing company in the cast. A production of excellence.
NEXT WEEK—Commencing tomorrow matinee, Victor Herbert's comic opera, "MUSICAL TUNE TELLER."

AUDITORIUM—"THEATRE BEAUTIFUL." ERNEST CRAWFORD, Manager. MAIN 7070. HOME 10447.
MATINEE TODAY—25c, 50c, 75c.
SECOND BIG WEEK
Tonight Mr. Crawford presents the beautiful spectacular fantasy—
"Babes in the Wood"
The prettiest and funniest show in town. Bring the children. 100—Beautiful Singing and Dancing Girls—100. And a great Cast, including THE BEAUTIFUL AERIAL BALLET OF BIRDS—THE ELECTRIC BALLET—THE MARCH OF FIFTY-TWO CARDS—THE GORGEOUS BALLET OF JEWELS. 1200 reserved seats nightly at 25 cents.
The magnificent $20,000 pipe organ played nightly by Mr. Brown.
Monday evening, March 15 "UNCLE TOM'S CABIN"
100—PEOPLE—100. CHORUS 100 GRAND CORPS DE BALLET. 100—
Seats now on sale. No advance in prices. 10c, 15c, 25c, 35c, 50c, 75c, $1.

ORPHEUM THEATER—MATINEE EVERY DAY. BOTH PHONES 1447.
THE WORLD'S STARS In Every Line APPEARING IN VAUDEVILLE
HELEN GRANTLEY & CO. in ISRAEL ZANGWILL'S Drama
"THE NEVER, NEVER LAND."
DICK CROLIUS & CO. in "Shorty"
FARREL-TAYLOR TRIO "That Minstrel Man"
LEON T. ROGEE The Human Orchestra
Matinee Today
SELDOMY WOMEN Posers in Statuary
BYRON & LANGDON "The Dude and the Dame"
JOHNNY MACK and Callow Co. in "Dad's Choice"
ORPHEUM MOTION PICTURES.
NIGHTS—10c, 25c, 50c, 75c. MATINEES DAILY 10c, 25c, 50c.

MASON OPERAHOUSE—H. C. WYATT, Lessee and Manager.
LAST TWO PERFORMANCES. MATINEE TODAY AND TONIGHT CLOSE OF THIS WEEK. KLAW & ERLANGER
Present their original New York Company in Sir Gilbert Parker's
"THE RIGHT OF WAY"
In their famous impersonations of Charley Steele and Joe Pendleton.
SEATS SELLING. COMING—RICHARD CARLE IN "MARY'S LAMB."

WALKER THEATRE—Phones—Home, Main 6000. 7th & 8th sts. J. Harry Pierce, Manager.
THE BEST VODEVIL—SULLIVAN-CONSIDINE
12 big numbers. 2 performances daily.
Matinee every day at 2 p.m.—20c and 30c. Every night at 8:15—20c, 30c, 50c.
ALL SEATS RESERVED.

LOS ANGELES THEATER—SPRING STREET, Between Second and Third. Direction Sullivan & Considine.
WONDERFUL VAUDEVILLE
EVERY DAY AND EVERY NIGHT, 15c, 25c, 35c.

COLISEUM—Motorcycle Saucer Track, Main and 23rd Sts.
SUNDAY, 2:30 P. M., MARCH 15
MOTOR RACES
Opening Meet, 12 Races. DeRosier, Dorris, Mitchell, Huyck.
General admission to grounds, 50c. Grand stand extra.

Superb Routes of Travel.

WHY REMAIN INDOORS—
When You Can Take
The Great Trolley Trip Up
Mt. Lowe
Saturday and Sunday for $2.00 for the Round Trip
Wonderful views, inspiring surroundings, marvelous railway construction.
Through Cars at 8, 9, 10 a.m., 1:15 and 2:30 p.m.
VALLEY TRIPS
To COVINA, GLENDORA AND SIERRA MADRE in the midst of orange groves. Or, out GLENDALE WAY, to CASA VERDUGO, the quaint old Spanish hacienda, for a good Spanish dinner.
THE BEACHES
Fast and frequent service to LONG BEACH, the Gem of the Pacific, with its amusements, or along the coast to HUNTINGTON BEACH, NEWPORT and BALBOA, a genuine seashore revel.
Pacific Electric

PACIFIC MAIL S.S. CO.—For Honolulu, Japan, China, Manila, India and Around the World.
Steamers Manchuria, Mongolia, Korea, Siberia, China, Nile, Minnesota, Chiyo Maru now in service, being largest vessels sailing from United States for the Orient via Honolulu.
SAILINGS FROM SAN FRANCISCO
MARCH 19, 26; APRIL 2, 9, 16, 23; MAY 5, 15, 21; JUNE 1, 7, 15.
Sailings from Eastern Ports for all Transatlantic Steamship Lines a specialty.
For literature apply to T. A. Graham, Agent, 600 South Spring street.

$9.85 FIRST CLASS San Francisco SECOND CLASS $7.85
Includes berth and meals. Portland, $13.85, $12.85. Coos Bay, $17.85, $15.85. Seattle, $22.85, $17.35.
S.S. Hanalei, Sun., Mar. 14, 1:30 p.m.
Excellent passenger accommodations. Low freight rates. C. A. GRAHAM, General Manager, 241 S. Spring St. Phones—Main 8012, Home 10447.

$9.85 FIRST CLASS SAN FRANCISCO SECOND CLASS $7.85
Including berth and meals. Portland, $13.85, $12.85. Seattle, $22.85, $17.35.
Passenger service unsurpassed. STEAMERS sail TUESDAY and SATURDAY for SAN FRANCISCO, PORTLAND and SEATTLE DIRECT. WEST COAST S. S. OFFICE, 621 S. Spring St.

THE PACIFIC SLOPE STATES.

STATE FINANCES.

GOLDEN STATE FUNDS IN MINE.

Ex-Treasurer Confesses to Large Thefts.

Twenty Thousand Is Said in Nevada.

Man in Cell, Bondsmen Make Good Loss.

[ASSOCIATED PRESS NIGHT REPORT.]

SALT LAKE CITY, March 12.—[Exclusive.] Mark Christensen, who was State Treasurer of Utah four years, his term expiring at the beginning of the present month, is a cell in the County Jail, where he went this morning on a charge that he was a defaulter to the extent of $165,834 of State funds. His bondsmen and friends have made good the amount to the credit of the State. Christensen has admitted that a considerable part of the money disappeared a year ago, the shortage not discovered until a few days ago by the checking up of the books by State Auditor J. D. Jewkes and State Auditor J. A. Edwards, who was called in to check up the books and upon which the shortage appeared.

Investigation disclosed that May 28, 1908, had taken which was paid by Mrs. Julia [illegible] as an inheritance tax. January of the present year, County Treasurer Goodwin paid Christensen a portion of the county funds due. For both of these Christiansen gave receipts in the book of his receipt [illegible] of a shortage came to County Treasurer paid the [illegible] of county taxes to Christensen. The formal examination of the books of the office and the disclosures were made. [illegible] was in Chaffey, Nev., looking after his interests. He was [illegible] of the conditions of affairs [illegible] to return to this city [illegible] put his bondsmen [illegible]. With two men in attendance he was kept under surveillance [illegible] after the story became [illegible] was followed by formal [illegible] of embezzlement.

[illegible] SAID HE USED MONEY.

[illegible] said he used the money [illegible] in Nevada, having [illegible] in the Dietrik [illegible] Milling Company. It was [illegible] of the incorporators of the [illegible] to build an ore-reducing [illegible] to be on the dump of the old [illegible] mill. Christiansen in- [illegible] $1,000 in the company [illegible] was begun. It was [illegible] failed, by rules [illegible] of the money needed and [illegible] was caught in a position [illegible] either the loss of the [illegible] already invested, which [illegible] the State, or taking more [illegible] completing the mill. He [illegible] to the Rosedale [illegible] near Virginia City, [illegible] of the Chaffey In- [illegible].

Auditor Jewkes has called [illegible] Treasurers for state- [illegible] inheritance and State [illegible], and is preparing to send [illegible] to every county to [illegible] accounts and compare [illegible] the books of the State [illegible] with a view of learning [illegible] is a further shortage [illegible] funds.

[illegible] years previous to his [illegible] as State Treasurer Christian- [illegible] cashier of a bank in Rich- [illegible]. He has also been [illegible] politics, and is at pres- [illegible] of the Utah Board of [illegible] of the Alaska-Yukon- [illegible]. He has a wife [illegible] children, and to indemnify [illegible] Christiansen has trans- [illegible] property to them.

[illegible] FALLS IN NORTH.

[illegible] AT SACRAMENTO.

[illegible] PRESS DAY REPORT.]

[illegible] TO. March 12.—A very [illegible] fell north of this city [illegible] this morning. There [illegible] which strengthens the [illegible] meteor fell a long dis- [illegible] A meteor was also seen [illegible] 9:31 this morning, and it [illegible] that the two were origi- [illegible] of the same body.

[illegible] IN MORNING SKY.

[illegible] PRESS DAY REPORT.]

[illegible] March 12.—A meteor of [illegible] brilliancy flashed across [illegible] sky here at 9:11 o'clock [illegible] Despite the sunshine, it [illegible] a ball of fire, with a [illegible] train behind it. In size, [illegible] is said that of the sun. [illegible] was about 30 deg. from [illegible] and vanished visible until [illegible] of the horizon, when it [illegible] apparently having ex- [illegible] its force. A report was heard. [illegible] flash of strange light it [illegible] the morning sky was awe-

[illegible] WITH WIFE'S SISTER.

[illegible] Who Left Large Family [illegible] Arrested With Woman, [illegible] in Arizona.

[illegible] WIRE TO THE TIMES.]

[illegible] (Ariz.) March 12.—[Ex- [illegible] Wednesday at [illegible] arrested Will Clanton [illegible] ex-Sheriff, Myrt [illegible] Lowrie, [illegible] February 12 from Merced, [illegible] was in and [illegible] girl only [illegible] was left penniless, [illegible] children to care [illegible] came to Phoenix about [illegible] with a view of learning [illegible] themselves [illegible]. The girl was [illegible] days in the Sis- [illegible]. A week ago they left [illegible] they were appre- [illegible] telegrams sent by [illegible] and City Marshal

[illegible] DR. BLUE.

[illegible] REPORT.]

[illegible] March 12.—Gov. Gil- [illegible] the banquet to be [illegible] March 31 in [illegible] Blue, who con- [illegible] drunkards against [illegible]. The Governor said

[illegible] the fight probably was [illegible] more bitterly waged, [illegible] to the active in- [illegible] citizens of San [illegible] annulates ren- [illegible] and are to be [illegible] the result they [illegible]

INDIANS HAVE SMALLPOX.

EPIDEMIC IN WASHINGTON.

[ASSOCIATED PRESS DAY REPORT.]

SPOKANE, March 12.—"An epidemic of smallpox is sweeping over the south half of the Colville Indian reservation," states J. B. Valentine, who has just returned from the upper Columbia.

Dr. E. H. Latham, government physician at Nespelim, Wash., has issued an order forbidding ferrymen to carry Indians off the reserve or take white men over the river to that region. Advices state that the epidemic is severe and is sweeping over the reservation like wild fire.

WIFE SHOOTS HUSBAND.

MONTANA CRIME.

[ASSOCIATED PRESS DAY REPORT.]

BUTTE, March 12.—A dispatch from Twin Bridges, Mont., says that Thomas Metzel, a prominent stockman of the Cenennial Valley, near Lake View, has been shot and killed by his wife. He died almost instantly. The shooting occurred about 1 o'clock yesterday afternoon. Mrs. Metzel, it is said, had been ill recently and had been in a hospital. It is presumed that she was temporarily deranged.

Metzel was the second son of the late Alexander Metzel, one of the pioneer stockmen of Montana. Mrs. Metzel was married to Mr. Metzel about twelve years ago.

CALHOUN CASE STANDS STILL.

NO MORE JURORS.

[ASSOCIATED PRESS NIGHT REPORT.]

SAN FRANCISCO, March 12.—Sixteen citizens were interrogated today by opposing counsel in the effort to complete the jury to try Patrick Calhoun, president of the United Railroads, on the trolley franchise indictment, but none of them proved satisfactory to both sides, and when court adjourned there were still but seven men in the box, six finally passed and sworn, and one subject to peremptory challenge.

Judge Lawlor postponed the case until Monday, owing to the fact that there are but a half dozen men left to examine out of the twenty-first venire, which reported today, and the twenty-second venire of sixty will not be in court until Monday morning.

SLOPE BRIEFS.

Lieutenant Pleads Guilty.

SAN FRANCISCO, March 12.—Lieut. Chester H. Loop, of the Twenty-fifth Coast Artillery, U.S.A., stationed at Fort Riley, pleaded guilty today to the charge of absenting himself without leave, before the general court-martial at the Presidio. Lieut. Loop's offense was failure to appear for duty on February 28, when he was to have been on duty as officer of the guard at Fort Riley. He was formerly in the Fourth Infantry, stationed on Alcatraz Island.

Horse Rides in Auto.

OAKLAND, March 12.—The strange spectacle of a horse riding in an automobile was witnessed on the streets of this city yesterday. The horse, which was attached to a light delivery wagon, ran away and jumped into a passing automobile, and rode for almost a block before the machine was stopped. The automobile was considerably injured by the horse's hoofs.

CARROLL COUNTY, Illinois Annual Picnic at Venice today.

LOCAL TRAVELERS.

Los Angeles People Who Are Registered at Hotels in Other Cities.

[BY DIRECT WIRE TO THE TIMES.]

NEW YORK, March 12.—[Exclusive Dispatch.] The following Los Angeles people are registered tonight at New York hotels: Normandie, A. Ryse, Mrs. A. Ryse; Grand Union, H. F. Justice, M. Nugent.

IN CHICAGO.

CHICAGO, March 12.—[Exclusive Dispatch.] The following Los Angeles people are registered tonight at Chicago hotels: Morrison, A. Primer; Annex, M. S. Lasard; Majestic, G. M. Bean, L. C. Davison; Grace, J. J. Hartzsch, N. H. Miller, M. F. Schiller; Kaiserhof, J. C. Brady.

IN SAN FRANCISCO.

SAN FRANCISCO, March 12.—[Exclusive Dispatch.] The following Los Angeles people are registered tonight at the Hotel St. Francis: Charles Landis and wife, Charles A. Bradley, B. H. Kennedy and wife, George I. Cochran and wife, B. L. Young.

San Francisco Hotels.

THE PERRY HOTEL

Madison St. & Boren Ave. SEATTLE

Absolutely Fire-Proof. European Plan. United Wireless Station.

The Highest Grade—Every Modern Convenience. Centrally located and commanding a view of the Olympics, Cascade Mountains, Mt. Rainier and Puget Sound. Auto-Bus meets trains and boats. J. S. McLENAN, Manager.

Booklets and Rates at Times Information Bureau, 531 South Spring st.

HOTEL MANX

Powell St., at O'Farrell SAN FRANCISCO

The Latest Large Tourist and Commercial Hotel

In the very heart of the city. Strictly first-class and modern. Rates $1.00 to $4.00 per day. E. P. Dunn, Proprietor. Formerly Arlington Hotel, Santa Barbara.

O. S. Watts, Los Angeles Rep. Phone Main 8452.

OAKLAND'S

New fire-proof, 250 room

Hotel St. Mark

(Franklin St. at Twelfth)

Just off Broadway; short block from 13th st. depot.

Top floor devoted to sample rooms. Special attention given to the commercial travelers, as well as the tourists and family trade.

Rates $1.00 and Up

ELMER WOODBURY, Mgr.

Times' Branch Office 531 S. Spring

DIRECTORY OF OCCUPANTS.

SUNSET TELEPHONE. Public Pay Station.

C. H. LIPPINCOTT & CO. Hollywood and farm lands exhibit.

L. A. AUTOMOBILE. Livery and Sight-Seeing Co. "Seeing Los Angeles" cars and automobiles.

TIMES FREE INFORMATION BUREAU. Hotel, Resort and Railway information and literature.

BOOKLOVERS & TABARD INN. Libraries. A. O. JOHNSON, Manager.

SOUTHWEST TURQUOISE CO. Gem Cutters and Jewelers.

VICTOR TALKING MACHINES. Mezzanine floor. Foams and Foote.

TIMES-MIRROR CO. Times "want" ads and subscriptions.

SUNSET MAGAZINE. Subscription Department.

AMES BROS. "See America First" cabinets and hotel representatives.

New Zealand Australia

NEW SERVICE via TAHITI. Delightful South Sea Tours for Rest, Health and Pleasure. The world's wonderland. Favorite S.S. Mariposa sails from S. Francisco Mar. 10, Apr. 10, etc., connecting at Tahiti with Union Line for Wellington. The only line from U. S. to New Zealand. Wellington, 1st, $181, Ret. $280; 3rd, $86.25; Tahiti and return, 1st Class, $125, 25-day trip. Line to Honolulu—Spl. 1st Cl. R. T., $110. S.S. Alameda, Feb. 20, Mar. 13, Apr. 3, 24, etc. A. M. Culver, Agt., 334 S. Spring St. Phones—Home 6719; Main 2017.

SAN JACINTO HOT SPRINGS

(RELIEF HOT SPRINGS)

The curative hot mud baths quickly relieve rheumatism and nervous affections. Modern hotel and sanitary bath houses. For information see George P. Taylor, 525 South Broadway, Los Angeles, or Peck-Judah Co., 553 South Spring St.

In your journey along the California coast, don't overlook

The Arlington Hotel at Santa Barbara

Ask the railroad man.

HOTEL SIERRA MADRE

Altitude 1000 feet. The only hotel in the foothills reached by electric cars. Rates reasonable. Home phone. North Lima St., Sierra Madre, Cal.

City Restaurants.

Call and Test Our Cooking

Midday Lunches 25c

Evening French Dinners with wine 50c

Ladies' Orchestra. Dining-room open from 6 a.m. to 12 p.m.

Pacific Electric Grill

Huntington Station, Sixth and Main.

CAFE BRISTOL

The most fastidious find the Cafe Bristol more than satisfactory. Perfect menu, quick service and delightful music. Entire basement H. W. Hellman Bldg., 4th and Spring.

LEVY'S CAFE

Business Men's Lunch Daily in Grill, 40 cents, including coffee, tea, beer or wine. Quick Service.

On and after the 15th, the Corner Cafe and Cafeteria will Serve Dinner as well as Lunch.

Corner Hill and Third St. Fay Bldg. Basement

Does the QUIET OF THE MOUNTAINS appeal to you?

The Ojai Valley

is surrounded by them.

Address the Family Hotel GALLY COTTAGES, Nordhoff, Cal.

Westlake Hotel

MAIN 246. HOME E1021.

729 Westlake Ave., select family hotel, modern, large sun parlor and billiard room. Cuisine unexcelled. Reasonable rates; special to families. ROBT. D. MURRAY, Prop.

City Hotels.

Pickwick Apartments 833 S. Grand Ave. Newly redecorated. Every modern convenience. Elevator service night and day. Finest roof garden in the city; 2 to 4-room suites; buffet kitchens. Telephone in each apartment. Rates reasonable. Ex. 483. E. A. FOSTER, Mgr. Broadway 4595.

Hotel Leighton 2127 West 6th St.

Opposite Westlake Park. Tourist and family hotel. American plan. Rates reasonable. Write for booklet. I. M. WOLFF, Manager.

Hotel Heinzeman 618-620 S. Grand Ave. American and European plan family hotel. Popular rates. Modern in every detail. Cuisine unexcelled. C. C. DORR, Prop.

Resorts.

Autoing to The Potter

SANTA BARBARA Is Now in Order

Casitas Pass

is in Perfect Shape

Several Machines Came Through Yesterday.

A Delightful Auto Trip and a Day's Golfing at the New Potter Country Club.

The Potter

MILO M. POTTER

Why Not

Spend the balance of your stay in Redlands, where March is the most ideal month in all the year?

Hotel Casa Loma

Excellent Table Every Comfort

American Plan $3.00 Day and Up

Finest Cuisine of Any Hotel in California.

This Makes Popular

The Luxurious Hotel at Arrowhead Hot Springs

(Electric car from San Bernardino to Hotel.)

Its other attractions are its Great Modern Bath House, the wonderful Boiling Springs of curative Mineral Water, its unapproachable mountain situation, the marvelous beauty of its canyons, trails and wide-spread views.

Hot and cold water, long distance telephone, etc., in every room. No place like it for well people or sick people. American plan, $3.00 per day and up.

The guest list is now so large that we suggest you make reservations through the general representative. H. S. Kneedler, with Peck-Judah, 553 S. Spring st. Tel. Main 1799.

Bungalow Inn In Bungalow Land, Laurel Canyon, near Hollywood. Chicken dinner, Sundays only, 12 to 3 p.m. Regular dinner week days, 12 to 1 p.m. Lunches at all hours. Home cooking. Fine automobile and carriage road. Delightful mountain scenery. Fully equipped stage line connecting with Hollywood-Laurel Canyon cars. Bungalows for rent by the day, week or month. Phone Sunset Hollywood 3411.

Bimini Hot Springs Hotel Los Angeles

The most curative treatment known for rheumatism; delightfully situated; hot mineral water, steam heat, and telephone in every room; no noise, no dust and no tips. Street car to door, 5c fare. DR. G. W. TAPE, Medical Supt.

Hotel Edinburgh

D. COCHRANE, Proprietor, Beaumont, Cal. Elevation 2500 feet. The finest place for absolute rest. Perfect for asthmatics and persons suffering from bronchitis and throat troubles. Pure air, pure water, pure food. Auto meets all trains. Resident physician. Rates from $2 up. Special by the week.

Mount Wilson

American plan, $2 per day, $12 per week. For information see TIMES FREE INF. BUREAU, 531 South Spring. PECK-JUDAH CO., 553 S. Spring. F. B. ROSS, Mgr.

ELSINORE, Bundy Hot Springs Hotel AND COTTAGES.

Curative Hot Sulphur Baths under Hotel roof. Free consulting physician. Good home cooking a specialty. The Times Free Information Bureau, 531 S. Spring. Address F. A. Amsbury.

City Hotels

Hotel Alexandria

Afternoon Tea

Will be served in the Main Salon off Marble Lobby from four until six o'clock during the winter season, beginning Monday, January 11th.

50c

MUSIC

HOTEL WOODWARD

MODERN—FIRE PROOF

This hotel has now been running one year and is without doubt one of the most successful in the city. We are continuing our exceptional low rates, and to this, together with our desirable location, is due our success. American plan rates, per day, $2.00; per week, $12.00; two in one room, with bath, $25.00 per week. European plan prices accordingly low.

WOODWARD HOTEL CO., 421 W. 8th St.

Hotel Orena

Steam heat. Fireproof. Corner Seventh and Hope Sts. Opposite Postoffice. Beautifully furnished. Sunniest rooms. Everything new. Great sun parlor.

NATICK HOUSE MEALS 25c

FIRST AND MAIN STS.—EXCEPT SUNDAY EVE., 35c.

West Lake Apartments New building! New furniture! First-class furnished apartments. Take any car going to Westlake Park. 427 So. Alvarado st. Phones 53068. Temple 1428

Resorts.

The Times Branch Office and Free Information Bureau 531 South Spring St.

Open Daily 8 A.M. to 9 P.M.

Telephone Sunset: MAIN 8200 Home: 10391

Advertising Copy and Subscriptions Received

The TIMES FREE INFORMATION AND RESORT BUREAU is for the accommodation of those seeking recreation, rest and recuperation among seashore and mountain resorts. Particulars are furnished regarding Hotels and Private Boarding-houses; their attractions, rates, etc. Photographs, circulars and transportation literature are kept on hand for inspection and distribution. Times readers can obtain here, in a few minutes, information that would take a week and in many instances longer to procure if they were compelled to write for it.

THE WORLD-FAMOUS 17 MILE DRIVE

America's most picturesque and beautiful drive winds through the cypress and pine forest and along the ocean shore. It begins and ends at the palatial

Hotel Del Monte

H. R. WARNER, Manager. Del Monte, Cal.

It also passes in front of the comfortable

Pacific Grove Hotel

American plan, rates $2.50 and $3.00.

GEORGE H. CORDY, Manager. Pacific Grove, Cal.

No visitor should leave California without having enjoyed this delightful drive.

Through parlor car daily at 8 a.m. direct from Los Angeles to Del Monte and Pacific Grove. Full information on request of above, or

S. P. Information Bureau, 6th and Spring Sts., L. A. Peck-Judah Co., 553 S. Spring St., L. A.

Pasadena's Beautiful Hotel

Hotel Green

Under the Management of J. H. Holmes

Rates as low as $1.50 per day European and $3.50 per day American plan

Dutch Room open from 7 a. m. until midnight

The Hotel Maryland

The Hotel Maryland Bungalows

The Hotel Maryland Grill-Room

D. M. Linnard, Manager, Pasadena

Live at Venice

Windward Hotel

Newly furnished, steam heat, electric lights. Hot and cold, salt and fresh water baths. Chiaffarelli's Band plays daily concerts. Dancing pavilion, ship cafe, bath house, aquarium, auditorium, bowling alleys. Boating on the canals.

"The Safest Beach"

Radium Sulphur Springs COLEGROVE, LOS ANGELES

Take Baths in Liquid Sunshine.

DRINK THE MOST CURATIVE MINERAL WATER IN CALIFORNIA.

It is radio-active, germicidal and purifies your blood by destroying disease germs, thereby revivifying, rejuvenating and increasing your Vital Force and circulation.

THE RADIUM SULPHUR HOT BATHS

Quickly relieve and cure Rheumatism, Alcoholism, Reduces Fat, Constipation, Chronic Colds, Stomach, Heart, Liver, Kidney, Blood and Skin Troubles, Poor Circulation, Bright's Disease, Sciatica, Neuralgia, Paralysis, Nervous Prostration, Diseases of Spine and Nerves, Female Troubles. The Beauty Baths clear complexion makes skin velvety, eyes bright, hair glossy, stops hair falling, grows new hair.

IT SPARKLES AND FOAMS LIKE CHAMPAGNE.

The wonderful cures made are no doubt due to germicidal and radio-active gaseous emanation from Radium Rays, deep in the mineralized earth, whence this water comes. Chronic and seemingly hopeless cases cured. Physician in charge. Send for booklet. Water by bottle or case. Take "Melrose Avenue" cars via Broadway direct to Springs; 5c fare.

Spend a Week AT Hotel Redondo

Queen of the Pacific. 45 min. from Broadway. Family rates $10 to $17.50 per week. Redondo Beach.

Ye Alpine Tavern

Situated on Mt. Lowe. A mile above the sea. American plan, $3.00 per day, $15.00 per week. Choice of rooms in hotel or cottages. No consumptives or invalids taken. Telephone Passenger Dept., Pacific Electric Ry., or Times Free Information Bureau, for further information.

STRATFORD INN Del Mar, San Diego County, Cal.

Opens Saturday, Mar. 6th. A New Modern, Quiet Home

The most perfectly equipped and beautifully furnished hotel of its size in Southern California. American Plan.

Santa Fe Coast Line 100 miles south of Los Angeles.

L. E. FELLOWS (Formerly Chief Clerk of the Glenwood) Mgr.

San Luis Rey Hotel H. T. BLAKE & SONS, Props. Oceanside, San Diego Co., California. A beautifully furnished, Mission style hotel, on a 40-foot bluff overlooking the ocean. No better climate on earth. Hot salt baths, tennis and golf; popular with auto parties and bridal couples. Stopover privileges; 4 miles to San Luis Rey Mission—$2.50 to $3 per day; $14 to $17.50 per week. Formerly at Manitou, Pass Christian and Lithia Springs.

THE NEW Hotel Marengo, Pasadena South Marengo Avenue Boulevard and Arcadia st. Convenient to railway depots, street cars, churches and parks. A select tourist and family hotel. Steam heat, hot and cold running water, electric lights and the famous Ostermoor beds in all rooms. European plan, $1 and up per day, $4.50 and up per week. American plan, $2 and up per day, $10 and up per week, with private bath, $12.50. Descriptive literature at Times Free Information Bureau, 531-33 So. Spring.

ELSINORE Lake View Inn and Hot Springs

M. A. GARDNER, Mgr., C. N. GARDNER, Prop.

Overlooking Lake Elsinore. Swimming pool, mud, sweat, plain and plunge baths. Free consulting physician. Curative properties of our springs the best. Excellent rooms and table. Autoists' half-way house to San Diego. The Times Free Information Bureau, 531 S. Spring.

TARIFF.

COFFEE TAX STIRS FIGHT.

Democrats Object Also to Stamp Act.

Have Inheritance Levy Produce Revenue, Scheme.

Taking Off Iron Ore Duty Not Popular.

[ASSOCIATED PRESS NIGHT REPORT.]

WASHINGTON, March 12.—The House Democrats will oppose a duty on coffee, and the provision of the new tariff bill reëstablishing the stamp tax on checks, bonds and stocks.

If the Republicans do not provide for an inheritance tax in the bill, the Democrats declare they will fight to have an amendment taxing legacies and, it is said, would in this way embarrass the Republicans on account of the recommendations of Presidents Roosevelt and Taft.

The Democrats are preparing for the new tariff bill, but as they have not seen the bill and will not be informed of its provisions until it is introduced, it is not known on what schedules the main fight will be made.

Representative Underwood of Alabama, minority member of the Ways and Means Committee, declared if the duties were determined on a revenue basis, there would be no need for taxing the breakfast table or imposing a stamp tax. He said an inheritance tax offers the best means for making up the treasury deficit and that if the new bill contained a provision for such a tax, neither the duty on coffee nor that on beer need be increased.

A provision which many Republicans as well as Democrats are likely to attack is that taking off the duty on iron ore. The Dingley law imposes 40 cents a ton on iron ore and the importations of 1907 amounted to more than $3,000,000, from which the duty amounted to more than $400,000. The placing of iron ore on the free list was advocated by John Fritz and numerous foundry and furnace concerns of the East and the Pacific Coast.

Representatives of iron mining interests in the Lake Superior, Mesaba and Adirondack regions favored a reduction of from 15 to 25 per cent. in the duty on iron ore, if it was proposed to make a general downward revision.

The National Grange favored free iron ore as being in line with the idea of conserving natural resources.

TO SEAT STEPHENSON.

SENATE DOOR OPEN.

[ASSOCIATED PRESS DAY REPORT.]

WASHINGTON, March 12.—The first business of importance to be taken up by the Senate at the beginning of the extra session next Monday will be the admission of Senator Stephenson of Wisconsin.

There is no dispute as to the regularity of the credentials, and some of the older lawyers in the Senate say that he could not be prevented from taking his seat even by objection.

WASHINGTON BRIEFS.

New Rear-Admiral.

WASHINGTON, March 12.—Lieutenant-Commander Hutchinson I. Cone has been appointed head of the Bureau of Steam Engineering of the navy, with the rank and pay of rear-admiral. He especially distinguished himself by safely taking the torpedo-boat flotilla from Newport News to San Francisco in company with the Atlantic battleship fleet, and was fleet engineer under Admiral Sperry during the around-the-world cruise, assuming that duty at San Francisco.

Dickinson Going to Panama.

WASHINGTON, March 12.—Jacob M. Dickinson took the oath of office as Secretary of War today. Secretary Dickinson will make a trip to Panama to familiarize himself with conditions on the isthmus as soon as the affairs of his office will permit.

SEVEN BURN TO DEATH.

PUEBLA (Mex.) March 12.—Seven persons were burned to death in the town of Ressurection, when the home of Augustin Serrano was destroyed by an incendiary fire. The theory of the police is that either murder was committed for the purpose of robbery before the house was set afire or that the victims were chloroformed and left to their fate. The victims include Serrano himself, his wife and their infant child, which was found clasped in its mother's arms when the remains were discovered in the ashes of the ruined dwelling. The Serranos were reputed to be wealthy.

AT OYSTER BAY.

ROOSEVELTS HONORED BY THEIR FRIENDS.

[ASSOCIATED PRESS NIGHT REPORT.]

OYSTER BAY (N. Y.) March 12.—Former President Roosevelt and Mrs. Roosevelt were the guests of the town of Oyster Bay tonight at a reception held in the Town Hall.

From 8:30 until 10:30 o'clock p.m., Mr. and Mrs. Roosevelt stood behind the justice's railing and the townspeople filed by, shaking hands and extending farewell greetings.

Many of the townspeople had not seen their distinguished first citizen since he relinquished his great office, and returned here to become a "private citizen of the privatest kind."

At each of the churches Lenten services had been held during the evening and at their conclusion the people hurried to the hall.

Street venders of novelties had early come to town from New York with a large supply of Roosevelt banners and buttons left over from the 1904 campaign, and the 1905 inauguration. They had little trouble in disposing of their left-over wares to the natives, who seized upon the opportunity of securing a last souvenir bearing the former President's portrait.

Notwithstanding the announcement that the reception was to be given for Oyster Bay residents only, many persons from near-by towns finally secured admission to the hall. Among them were a number who had known Mr. Roosevelt for many years and who felt they were entitled to join his neighbors in the demonstration.

For every one the ex-President had a hearty greeting. Almost every mother in the village brought her children and Mr. Roosevelt was especially pleased to see them.

A colored youth was one of the first to come along. He remarked to Mr. Roosevelt:

"I've carried the Roosevelt banner in two campaigns and I hope I shall have the honor of doing so again."

To this Mr. Roosevelt replied, smilingly, "time alone will tell whether you are to be afforded that opportunity."

One young woman wore a Teddy bear pinned on her coat. This Mr. Roosevelt spied at once and remarked:

"All the Teddy bears are not dead yet, are they?"

Just at the end of the line came a bystander who had been posing as a newspaper reporter, went up to Mr. Roosevelt and held out a number of papers and asked him to sign his name.

Mr. Roosevelt declined. The papers were dropped at Mr. Roosevelt's feet and the man hurried out. It was found the papers contained a court order directing the taking of Mr. Roosevelt's deposition in the case of Peter A. Juley vs. the Town Topics Publishing Company. The case grows out of the publication of Fads and Fancies in which Mr. Roosevelt's picture and biography appeared, it is alleged, without his authority. Mr. Roosevelt declared the court could have his deposition any time next week.

Mrs. Roosevelt wore a black satin dress with a white V-shaped yoke. The bodice was trimmed with silver beads around her neck. She wore a string of pearls doubled, from which hung a beautiful diamond pendant. A black picture hat and veil completed her costume. She never looked better, declared the women of the village.

Fully 1000 people shook hands with Mr. Roosevelt and when the reception was over he declared he enjoyed it as well as the receptions at the White House.

Mrs. Ida Husted Harper,

noted suffragist, who yesterday took issue with Dr. Parkhurst, Prof. Schlapp and New York Legislature on suffrage question.

STOOP NOT TO CONQUER.

NO CHAMPAGNE FOR SUFFRAGE.

WOMEN WILL NOT COAX BILL FROM LEGISLATURE.

Mrs. Ida Husted Harper Discusses Set-backs to Movement and Disposes of New York Legislators, Dr. Parkhurst and Prof. Schlapp, Suffragettes, Had Large Families.

[BY DIRECT WIRE TO THE TIMES.]

NEW YORK, March 12.—[Exclusive Dispatch.] In an interview burning with indignation, Mrs. Ida Husted Harper, woman suffragist, lecturer and author, discussed today the three setbacks this week has brought to the woman suffrage cause, namely, the killing of the suffrage bill at Albany, the attack by Dr. Parkhurst and the lecture by Prof. Schlapp of Cornell. Dr. Parkhurst said women were made to be loved. Dr. Schlapp with much scientific verbiage, said race suicide followed giving votes to women.

Of the Legislature she said:

"If we should send women to Albany who would go to champagne suppers with the legislators, and give them a general good time, we would get our suffrage bill through. But we will have nothing of that."

Of Dr. Parkhurst Mrs. Harper said:

"I have no fault to find with him because he said women were made to be beloved. He shows, however, that ministers, no more than other men, are capable of getting away from the idea that love and women are always identical. We want to be treated as individuals, not as mere factors in pleasures."

Of Dr. Max Schlapp Mrs. Harper said:

"This professor at the Cornell University Medical College speaks of woman suffrage as something like the witchcraft craze, and adds that it may spread and seize upon neurotic women. The originators and pioneers in the suffrage movement all had large families."

GOELET DIVORCE SUIT.

Attorney Advises Wife to Settle Case Out of Court and Advocates Reconciliation.

[BY DIRECT WIRE TO THE TIMES.]

ST. LOUIS, March 12.—[Exclusive Dispatch.] Alexander Young, attorney for Mrs. Elaine Goodenow Goelet, in her divorce suit here against Dr. Augustine Goelet of New York, rather well established the fact by a statement today that she and "Mrs. Lamont," who was taken from the St. Louis City Hospital March 4 by her "husband," are the same person. Young added he did not believe Lamont is the man's real name, and intimated the "husband" was Mrs. Goelet's relative, who came to her assistance after reading in newspapers of her detention.

Young said he had heard nothing from Dr. Goelet, who was supposed to have left New York for St. Louis last Saturday. Young said he had handed Mrs. Goelet letters from her father, R. N. Stephens of New York. Young believes Dr. Goelet is in North Carolina, where he owns property and where his wife said he intended to rest this spring.

LOCAL RAILROADS.

WHIRLING TO CONFERENCES.

Eyes of Transportation World on Los Angeles.

Harriman, Harahan and Others Due Here Today.

Shake-up Expected on Many Great Lines.

E. H. Harriman, traveling on a special train which has the right of way over anything on the line, is flying toward Los Angeles and is due to arrive today. With the party are Julius Kruttschnitt, vice-president and director of maintenance and operation of the Harriman lines, and General Superintendent H. V. Platt.

Hurrying from San Francisco to meet Mr. Harriman for an important conference involving, it is said, changes in the management of the Harriman lines and the New York Central and Illinois Central, now controlled by Harriman, are E. E. Calvin, general manager of the Southern Pacific in San Francisco; J. T. Harahan, president of the Illinois Central, and J. P. O'Brien, vice-president of the Oregon Railroad and Navigation Company.

It has been said that Calvin is to leave the Espee to accept the general managership of the Illinois Central, and that O'Brien will go from Portland to San Francisco to succeed him. Southern Pacific officials both here and in San Francisco take no stock in this report and point out that it would be no promotion for Mr. Calvin. It is not denied that Calvin may go East, but railroad men are inclined to believe that he will take the place vacated by Harahan as president of the Illinois Central should the last-named go with the New York Central, as is reported. Be that as it may, important developments and changes are expected to result from the conference in this city.

HARRIMAN AT PHOENIX.

REFUSES TO DISCUSS CHANGES

[ASSOCIATED PRESS NIGHT REPORT.]

PHOENIX, March 12.—E. H. Harriman and party on a special train of seven cars were here a few hours this afternoon.

Harriman made one statement, encouraging to the Southwest at least, when he announced that the surveyed line through Gila River Cañon, between Winkelman and San Carlos, would be constructed within two years.

These few miles of road are difficult to build and form the only remaining gap between the Phoenix & Eastern and Gila Valley, Globe & Northern railways. It is expected the Arizona & California from Parker to Bengal, Cal., will be finished before that time and with the San Carlos-Winkelman gap filled, Phoenix will be on a Central Arizona through line, operated jointly by the Santa Fé and Southern Pacific under an agreement made when the latter bought the Phoenix & Eastern of the former.

Harriman, asked concerning a dispatch from Portland, which announced official changes on the Southern Pacific, said he did not care to discuss it and refused to confirm the authenticity of the facts stated, though he admitted he was traveling West for a conference on the Coast.

Regarding Mexican construction, he said:

"The road is now complete to Port Masatlan, on the west coast line out of Guaymas, and we are about halfway up on the Yaqui River. Our forces will be concentrated south of Masatlan, and we expect to make rapid progress through Southern Sinaloa and the territory of Tepic."

Transcontinental Line.

A short line from the Atlantic seaboard to the Pacific coast of Mexico is among the possibilities, if reports credited in Kansas City and Mexico are true. A transcontinental system, starting from Old Point Comfort, Va., and ending at Topolobampo, Mexico, the terminus of the Kansas City, Mexico and Orient Railway, and embracing the Chesapeake and Ohio, Clover Leaf, Chicago and Alton, and the Kansas City, Mexico and Orient, is said to be projected by E. A. Hawley, who recently sold the Colorado and Southern to J. Hill and has been credited with consolidating all of the above-named lines into one huge system.

This will mean much to Mexico if the project is carried through, and will assure the future of the port of Topolobampo, where the Kansas City, Mexico and Orient already has plans matured for large improvements. Much freight now sent to the Orient through San Francisco will be routed over this new highway, if built, and thence to Japan and China by steamers which the Orient road has already arranged for. In the western lines mentioned as having been merged by Hawley, Robert Fleming, a Scotch capitalist, is a heavy stockholder, and he is also interested in the Orient.

The route to be taken by the short line is Chesapeake and Ohio from Old Point Comfort to Cincinnati; Cincinnati, Hamilton and Dayton to Springfield, Ill.; Chicago and Alton to Kansas City, and thence via the K. C., M. and O., a total mileage of 2842. The shortest route at the present is 3153, and without competing roads entering into combination a shorter route is impossible than the one outlined.

The line of the Kansas City, Mexico and Orient east of Chihuahua will be completed to the Rio Grande without fail by the first of the year. West, the force is to be increased. Within a week after the report of the combination was received, building on the line from Sweetwater, Tex., to San Angelo was started, and the seventy-two-mile gap will be closed as early as possible. No work is going on in Sinaloa, and the force west of Chihuahua has been very much reduced.

President A. E. Stillwell has been in Europe for some months, and is due in Mexico any time with a large party of English and French investors and capitalists. One or two smaller parties from the United States have been taken to Mexico by Vice-President Dickinson and at his last visit he stated that sufficient funds had been secured to assure the early completion of the line.

New Designs in Coke Cars.

To provide coke shippers with an improved car which can be loaded and unloaded in the shortest possible time, the Pennsylvania lines west of Pittsburgh have specified that of the recent order of 2200 new cars, 1000 should be all-steel of new design, and of greater capacity than any coke carriers hitherto built for regular service. The main novelty in these will consist of four hoppers, with eight openings in the bottom of the car, making it practically self-clearing. With the doors all open, there will be an open area of 34 square feet, which will greatly facilitate unloading.

STANTON ON GUARD.

OMENS ARE GOOD FOR THE EXPOSITION BILL.

[BY DIRECT WIRE TO THE TIMES.]

SACRAMENTO, March 12.—[Exclusive Dispatch.] It's a good thing for the Los Angeles exposition building project that the bill calling for the $250,000 appropriation is backed by so able and powerful a legislator as Speaker Stanton. In these last few days of the thirty-eighth session, with the files jammed with hundreds of bills, there is not much show for those measures that are reported late out of committee. Yet Stanton today rushed the exposition bill to third reading and probably saved it from being left on file, though, as the author of the bill, he has no greater right than any other member.

The bill was reported out by the Ways and Means Committee this morning with the recommendation that it do pass. This is tantamount to the assurance that the Governor will sign the measure. Appropriations that could not be allowed have been throttled in committee long ere this. Those coming out now are generally supposed to have the entire approval of the Governor, as the chairman of the committee is in almost constant conference with the Chief Executive in these closing days, and every dollar proposed for expenditure is weighed carefully as to its effect on the State tax rate.

There is little prospect of any objections to the exposition bill when it comes up for final passage, and the Senate is more likely to vote favorably on the measure.

THE LEGISLATURE.

(Continued From First Page.)

amended form the bill that is desired by the aqueduct builders, granting rights of way and other privileges over State lands. This bill now will go to the Governor.

Both measures were introduced at the last session of the Legislature, but neither became a law.

It has required fights all along the line to get them through even one house at this session.

It is believed now that both will reach the Governor. If they do they will be signed.

RATE INQUIRY BEGINS.

EXPERTS BEFORE COMMITTEE.

[ASSOCIATED PRESS NIGHT REPORT.]

SACRAMENTO, March 12.—An investigation of the increase in freight and express rates by a legislative commission hinges upon a hearing begun this afternoon and continued tonight before the Senate Committee on Federal Relations.

Early in the session Senator Caminetti of Amador introduced two joint resolutions, one providing for the appointment of a commission to probe the railroad rate situation and the other for an investigation of the recent increase in express rates made by the Wells, Fargo Company.

In addition to the regular committee Lieut.-Gov. Porter named two more Senators, Wolfe of San Francisco, and Charles Bills of Sacramento, to take up the subject. The original body consisted of Senators Burnett of San Francisco, chairman; Black of Palo Alto, and J. R. Sanford of Ukiah.

Chairman Burnett, upon advice of Senator Caminetti, author of the resolutions, summoned a number of prominent shippers to determine whether or not there was a demand among them for such an investigation, and the list included C. H. Bentley of the California Fruit Canners' Association; W. G. Donnelly, chief rate clerk of the Santa Fé Railroad; Russell D. Carpenter, auditor of Hale Bros., and Edward Bonnheim of Weinstock-Lubin Company, all of San Francisco.

Shortly after the afternoon session of the Senate was begun, word was sent to Senator Wolfe, who was presiding as president pro tem, that a meeting was in progress. He hastily left the chair and objected to further proceedings of the committee, because there was no stenographer present to record the testimony of witnesses. This put a temporary stop to the meeting, which was resumed at 5 o'clock for a short time, and then continued until 7:30 p.m. tonight.

Mr. Bentley, the first witness, expressed the opinion that such an investigation as Senator Caminetti proposed would prove a boon to the shippers of the entire State.

ADJOURNMENT PROBLEM.

NEED TWO WEEKS.

[BY DIRECT WIRE TO THE TIMES.]

SACRAMENTO, March 12.—[Exclusive Dispatch.] The burning question of adjournment of the Legislature popped up in the Senate today, when Senator Leavitt, chairman of the Finance Committee, presented the committee report, recommending that the breakaway come on the 18th inst. As originally proposed by Senator Wolfe, the resolution called for adjournment tomorrow, but this was found to be out of the question because of the great number of bills still on file and in committee.

The Senate adopted the resolution as amended, and it goes now to the Assembly for concurrence. It is certain, though, that the lower house will amend the resolution still more, probably fixing the 20th inst., as the date of adjournment, though some of the Assembly leaders say they do not know how they can clear up the pressing business inside of two weeks.

FOR RIVERSIDE COUNTY ROAD.

REPORTED FAVORABLY.

[BY DIRECT WIRE TO THE TIMES.]

SACRAMENTO, March 12.—[Exclusive Dispatch.] Senator Estudillo had the satisfaction today of seeing the Finance Committee report out favorably his bill calling for an appropriation for the building of a State highway from Moreno to Beaumont, both in Riverside county.

Assemblyman Collier got a similar bill through the Assembly several days ago.

It is practically settled, however, that the Governor will not agree to an appropriation for this road. He hopes to have all such highways built under the bond issue of $18,000,000 proposed by himself upon which the people will vote at the general election in November of next year.

SLICE OFF NORMAL GROUNDS.

NORTHERNER HOWLS.

[BY DIRECT WIRE TO THE TIMES.]

SACRAMENTO, March 12.—[Exclusive Dispatch.] Los Angeles, that tender spot in the State's anatomy, a touch upon which brings a howl from a number of northern members, was the cause of another disturbance today in the Senate. Some rash things were said about the city and about Southern California by Senator Price in particular, whose home is near Petaluma, where the eggs come from.

The rumpus came when Senator Hurd asked the passage of his bill calling upon the State to dedicate for street purposes seventeen and one-half feet along the north end of the State Normal School grounds in Los Angeles.

The land is needed for the widening of Fifth street. Only about five feet would be taken from the grounds inside the north walk, and the parking already is on State land.

It was pointed out by Hurd that the improvement of the street would enhance the value of the State property, and he called attention also to the fact that the city, in conducting the street widening operation, will rebuild the retaining wall and otherwise make good any damage to the property.

Senator Thompson also urged the passage of the bill. Price, who is the father of a dubious proposition for the State to buy a grove of big trees in the egg country at a high figure, insisted that the city of Los Angeles should pay for the land, though the State is unable to sell it, and he made a number of other objections. After he had his say, the Senate passed the bill, only half a dozen members voting against it.

COUNTY LINE FIGHT.

FRESNO MUCH EXCITED.

[BY DIRECT WIRE TO THE TIMES.]

SACRAMENTO, March 12.—[Exclusive Dispatch.] Now that those shining Lincoln-Roosevelt lights, "Chet" Rowell and Assemblyman Drew, have lost their fight to prevent part of Fresno county from going into the adjoining county of Kings, a delegation of the regular Republicans of Fresno is hot-footing it to Sacramento to save what they can from the wreckage and to prevent the Democratic representatives of the territory affected from carrying off all the honors.

As a token of its feeling toward Drew, the Assembly, a few days ago refused to adopt his amendments to the bill of Webber, a Democrat, establishing a new boundary line between Kings and Fresno counties. The Webber bill included about 185 separate miles of Fresno county within the boundaries of Kings. It was carried with only seven votes in opposition, out of the seventy-nine members in attendance at this session—a terrific slam at Drew.

In the Senate, Cartwright of Fresno, and Miller, representing Kings, reached an agreement under which Kings will get about half of what the Webber bill gives it. Both these Senators are Democrats and they stand to capture all the political thunder following their success in reaching a compromise.

But the agreement is not satisfactory to Fresno, which balks at giving up so much of its domain, and as the amendments adopted by the Senate must be concurred in by the Assembly, there still is time to make important changes before the bill finally is passed.

So the leading Republicans of the county are coming here to repair the damage caused by the renegades, and, if possible, to have the Kings River established as the line between the two counties.

COUNTY DIVISION HARD.

SENATE TAKES HAND.

[BY DIRECT WIRE TO THE TIMES.]

SACRAMENTO, March 12.—[Exclusive Dispatch.] One more nail was driven in the coffin of county division when the Senate today adopted the Constitutional amendment prepared by Senator Willis, providing that no county boundary line shall be changed in the future except under a general law to be framed in the Legislature.

The amendment makes the additional provisions that no new county shall be established which shall reduce any county to a population of less than 20,000, and that no new county shall have a population of less than 8000. No line of a new county shall pass within five miles of the exterior boundary of the city or town in which the county seat of any county proposed to be divided is situated. A new county, if so provided, shall be liable for its just proportion of the existing debts and liabilities of the county or counties from which the new county may be formed.

The Constitutional amendment which now goes to the Assembly, embraces the main provisions of the Willis bill passed by both houses of the present Legislature, and signed by the Governor.

But that law may be repealed or radically changed at the next session or succeeding sessions inviting a continual recurrence of the bothersome county division fights that have disturbed nearly every Legislature for years. This amendment will tend to keep the boundaries of counties as they now exist.

DENTAL LAWS HIT SNAG.

AMENDMENTS ARE REFUSED.

[BY DIRECT WIRE TO THE TIMES.]

SACRAMENTO, March 12.—[Exclusive Dispatch.] Existing dental laws of the State ran into another snag today, when the Assembly refused to accept any amendment to Senator Hurd's bill, which aims to let down the bars to dentists who can demonstrate their ability to practice dentistry, without taking what Hurd terms the "school-boy" examination on theories. Hurd insists that skilled dentists from other States or other countries, who have practiced for at least ten years, should not be obliged to take the written examination insisted upon by the State Board of Dental Examiners. He is opposed by practically every practicing dentist in the State, but, notwithstanding, secured the passage of his bill by the Senate, and it seems assured of passage by the Assembly.

If you have never before tried

Hunyadi János

Best Natural Laxative Water FOR CONSTIPATION

Try it now

And judge for yourself

The Weber Pianola Pi

Is the Piano for your home. It is the piano of the future and [illegible] member of your family can play it. Will wish to play it. The [illegible] Piano in two styles. The Wheelock and Stuyvesant also with [illegible] and up. Convenient terms arranged.

SOLE AGENTS.

THE HOUSE OF MUSICAL QUALITY

SOUTHERN CALIFORNIA MUSIC

332-334 S. Broadway, Los Angeles, Cal.

The Victor Dealers of Los Angeles

YES, I SAVED MY MONEY PUT IT IN THE BANK WHERE IT WAS SAFE

A TRUE STORY

Men who own automobiles began putting their money when they were boys, and kept at it. You are never to begin a good habit.

We will pay you 4 per cent. interest on the money you bank and compound the interest every six months.

Merchants Bank & Trus

PAID UP CAPITAL $250,000. SURPLUS [illegible]

Officers—MARK G. JONES, President; GEO. B. EPSTEIN, Vice-President; JAS. BASTABLE, Vice-President; N. BLACKSTOCK, Secretary; and Trust Officer; EMANUEL COHEN, Cashier; GEO. E. REID, Asst. Cashier.

Branches: 9th and Main. 426 South Hoover Street. 209-11 SOUTH BROADWAY

The Climber

—by E. F. Benson

The story of ambitious Lucia Grimson, who the goal of her dreams—social leadership—expense of all that is truest and best in realize the futility of it all when the law of pense demands a remorseless accounting.

This is Mr. Benson's best story.

The Gorgeous Borgia

—by Justin Huntly McCarthy

This is a story of the tyrant Caesar Borgia, t ror of Rome in the Fifteenth Century, who happiness into misery, songs into groans, death, for the sake of the cruelty that was He was as "beautiful as a tiger, as bright strong as a tiger, and truly as cruel as this gorgeous Borgia.

The story is riotous with the mad char Roman life in this period, the plots, betray sensual excesses that history proves were tru

Cunningham

The Big Book Store — Cunningham, Curtiss & Welch Co. — 252 So. Spring St.

GOOD MORNI

Pretty Chilly

Just Right for

B.B.

Buckwheat C

NATIONAL TAILORS

504 SOUTH BROADWAY

MULLEN & BLUETT CLOTHING CO.

CORNER SPRING AND FIRST STREETS

The Quality Store

Established over a quarter of a century.

A Good [illegible]

SWISS WA[illegible]

I. Abrams, [illegible]

Pianola Pia

[illegible] piano of the future and of today. Will wish to play it. The Weber [illegible] and Stuyvesant also with the Pianola.

[illegible] AGENTS.

[illegible] OF MUSICAL QUALITY

[illegible]FORNIA MUSIC [illegible]

[illegible]way, Los Angeles, Cal.

[illegible]alers of Los Angeles

[illegible]ED MY MONEY [illegible] THE BANK [illegible] WAS SAFE

A TRUE STORY

[illegible] putting their money in [illegible] at it. You are never too [illegible] interest on the money you [illegible] every six months.

[illegible]nk & Trus[illegible]

SURPLUS OVER [illegible]

[illegible]: GEO. B. EPSTEIN, Vice-[illegible]sident; N. BLACKSTOCK, [illegible] Cashier; GEO. E. REID, Asst. [illegible]

[illegible]TH BROADWAY Transacts a [illegible] banking [illegible]

[illegible]mber

[illegible]on

[illegible] Lucia Grimson, who g[illegible] —social leadership—at [illegible] truest and best in life, [illegible] all when the law of re[illegible] [illegible]ess accounting. [illegible]'s best story.

[illegible]ous Borgia

[illegible]tty McCarthy

[illegible]rant Caesar Borgia, the [illegible]centh Century, who tu[illegible] [illegible]ongs into groans, life [illegible]he cruelty that was in [illegible]s a tiger, as bright [illegible]rely as cruel as a tig[illegible]

[illegible] with the mad character[illegible]d, the plots, betrayals [illegible]ory proves were true.

[illegible]gham's

[illegible]rriss & Welch [illegible] Spring St. [illegible]

[illegible]OD MORNIN[illegible]

Pretty Chilly—
Just Right for

[illegible]B.B.

[illegible]kwheat Cak[illegible]

[illegible]AILORS [illegible]

BROADWAY

A Good Every [illegible] SWISS WATCH [illegible] L. Abramson, [illegible]

[illegible]OWN READY SIDE.

[illegible]DES SWISS [illegible]ALET STORY.

[illegible]e Fears to Tell What [illegible] Found There.

[illegible]-Active Philoso[illegible] Controls Mind.

[illegible] Mention of Imprisoned Daughter.

[illegible]ED PRESS NIGHT REPORT.]

[illegible], March 12.—In the trial of the assault charge against [illegible], the "Radio-active" accused of enticing two girls, Miss Sauvegeot and [illegible], to his chalet in Switzerland, holding them prisoners [illegible] number of other women con[illegible]. Sauvegeot was recalled to [illegible] and told of her trip to [illegible] in Amden, Switzerland, [illegible] to persuade her daughter [illegible]. At each mention [illegible] daughter's name, the woman [illegible]sobbed.

[illegible]ified that she did not be[illegible] the moral atmosphere of the [illegible] round. Asked if she had [illegible] reasons for this belief, she [illegible]sitated and appealed to the [illegible] protection. The defense im[illegible] withdrew the question and [illegible] what, from the beginning [illegible] the trial, has been expected [illegible] sensational disclosures.

[illegible] 17-year-old daughter of [illegible]gest testified to the scene [illegible]ongest home on the after[illegible] the assault upon her moth[illegible] to have taken place. She [illegible] heard Klein threaten to [illegible] mother and he also asserted [illegible] furious denunciation of the [illegible] that he could create a vibra[illegible] the atmosphere that would [illegible] the city of Seattle, thirty [illegible].

[illegible]rs. Sauvegeot's examination [illegible] that Klein be removed from [illegible]ourtroom as he exercised an in[illegible] that almost prevented her from [illegible] the truth. She thought he was [illegible] control of her mind. She [illegible]ed to remove Klein from [illegible].

[illegible]TE JORDAN CONVICTED.

[illegible] First Degree Verdict Against [illegible]ner of Police Sergeant [illegible] Nolting.

[illegible]TED PRESS NIGHT REPORT.]

[illegible]FRANCISCO, March 12.—A [illegible] of murder in the first degree, [illegible] by a recommendation of the [illegible] to the clemency of the court, [illegible]rned by the jury today in [illegible] of Private Thomas J. Jor[illegible] Artillery, U.S.A., for the [illegible] of Police Sergeant J. F. Nolt[illegible] [illegible]n is not to death last Janu[illegible] the officer was endeavoring [illegible] him under arrest for dis[illegible] on the [illegible].

[illegible]ury deliberated nearly five [illegible] before arriving at its verdict, [illegible] was without money and [illegible] at the Presidio sub[illegible] a fund for his defense. In [illegible] this, the post commandant [illegible] P. J. Hennessy, judge ad[illegible] the post, to watch over [illegible]erests during the trial. [illegible] department gathered a [illegible] sum to aid the prosecu[illegible] of Notting's great pop[illegible] Attorney Hiram W. John[illegible]ded to aid the City At[illegible].

[illegible]NDIT CAPTURED.

[illegible] Hero, Leader of Band of [illegible] Desperadoes, Is Taken in [illegible] Mountain Fight.

[illegible]TED PRESS DAY REPORT.]

[illegible]UQUE (Mex.) March 12.—[illegible] Hero, referred to as the [illegible] of Cordoba," leader of one [illegible] of the bandit bands of [illegible], has been tak[illegible] prisoner [illegible] in the mountain rendez[illegible] a gang between the bandits [illegible]. The battle occurred a [illegible] of miles from Cordoba. In the [illegible] Pass, a rurale captain, and [illegible] men were killed. Three of [illegible] horses of the tigress were cap[illegible] by her. The woman was [illegible] for three atrocious murders [illegible] acts of robbery. She fought [illegible] and it required three of [illegible] to place her in irons.

[illegible]TY HELD AT DAYTON.

[illegible] Suspect Making Effort [illegible] Get Free Before Taken [illegible] West.

[illegible]RECT WIRE TO THE TIMES.]

[illegible], O.) March 12.—[Exclu[illegible]ve.] Allen G. Beatty, sus[illegible]ish rubber, arrested after a [illegible] mileage extending across [illegible] and even carried on in [illegible] by a supposedly trusted [illegible] was found out to be a Pinker[illegible], is still behind the bars at [illegible]. Although strenuous efforts [illegible] made to secure his release [illegible] authorities arrive on the [illegible] Columbia.

[illegible] was arrested for the alleged [illegible] from the First National [illegible] Waverly, Cal., on Decem[illegible].

[illegible]day's pleading not guilty, [illegible] hearing was set today [illegible]. He was held under [illegible] on the advice of General [illegible] Schumacher of the [illegible] of the Pinkerton [illegible]. The court also fixed the bond [illegible] the woman found [illegible] company, at $5000.

[illegible]MAN KILLS POLICEMAN.

Fatal Lieutenant Shot Down on [illegible] Arrival at Palermo, [illegible] Italy.

[illegible]RECT WIRE TO THE TIMES.]

[illegible] (Italy) March 12.—[Ex[illegible]ve.] Lieut. Joseph Petro[illegible] of the New York police depart[illegible] was shot down and instantly [illegible] this evening near his ho[illegible]. His slayers are unknown.

[illegible]BLOODY WAR.

[illegible]RECT WIRE TO THE TIMES.]

[illegible], March 12.—[Exclusive [illegible]ve.] Confirmation of Lieut. [illegible] report marks the ending [illegible] of the fierce war [illegible] police department [illegible] ineffectually for [illegible] the Black Hand Society [illegible] a letter on the [illegible] bomb outrage [illegible] in such quick [illegible] the inhabitants of the [illegible] living for months [illegible].

It was decided to [illegible] of the police de[illegible] to investigate the [illegible] active hands Lieut. [illegible] and for this danger-ous duty. He landed at Naples only a few days ago. His death today shows that he probably was followed by representatives of the society he was trying to destroy.

BAD CHECKS PILE UP.

WRITER IN JAIL.

[BY DIRECT WIRE TO THE TIMES.]

WINTERS, March 12.—[Exclusive Dispatch.] Information secured here today shows that bad checks, passed by Arthur P. Craner on San Francisco firms, drawn on a local bank, amount to $1160, the victims being the Imperial Hotel, $450; Guggenheim & Co., $100; Golden Eagle Hotel, $50; Murphy, Grant & Co., $500. The last was a check sent for collection.

Craner is in jail in San Francisco on account of these operations. He was on probation for a former offense, having pleaded guilty to embezzling from Guggenheim & Co.

His father is in local business and gave his son a good position until the latter, as correspondent of the Sacramento Bee, was attacked by a man about whom he sent a story to that paper. The Bee went to considerable length to prosecute his assailant, but Craner left town to avoid prosecuting the case.

His downward career started after he had served as a Senate attaché two years ago, when he became infatuated with a women he met in Sacramento.

CRIME BRIEFS.

Despondent Over Dog's Death.

OAKLAND, March 12.—Grieving over the death of his dog, Martine Tororio, a retired chef, attempted to commit suicide in the City Jail here by biting himself to death. When Tororio was discovered by the attendants he had almost succeeded in severing the arteries of his wrist.

Fatal Fight Over Dog.

HOT SPRINGS (Ark.) March 12.—William Garrett of Portland, Or., was killed last night by Harry English in a fight over a small terrier dog. The principals were strangers. Garrett's pet dog grabbed the trousers leg of English, a hotel keeper, and English kicked the dog. A fisticuff followed, in which Garrett was felled, the back of his head striking the cement walk, producing concussion of the brain. He died an hour later.

Inventor Sentenced.

NEW YORK, March 12.—John C. Lumsden, the young North Carolina inventor who was convicted on the charge of killing Harry B. Suydam, a broker, was sentenced today to not less than eighteen years nor more than nineteen years and six months in State prison.

Hermit Hangs Himself.

KINGSBURG (Cal.) March 12.—John Heintzman, aged 65, was found at noon today hanging in the kitchen of his cabin near Traver. He had been on a protracted spree and must have hanged himself at least four days ago. Frank Pitzer, becoming curious to know what had become of the old man, visited the cabin today and made the discovery. Heintzman was a bachelor and had lived in Traver for twenty years. He was a native of Germany.

DEMONSTRATION IS REPORTED AT MANAGUA.

[BY DIRECT WIRE TO THE TIMES.]

NEW ORLEANS, March 12.—[Exclusive Dispatch.] There is a rumor in circulation here that an anti-American demonstration occurred in Managua, Nicaragua, today, but it is impossible to secure any confirmation of the report tonight. President Zelaya is evidently sitting on his end of the cable, as no response to inquiries can be obtained.

BIG TAX SALES.

Hundreds of Acres in San Luis Obispo County to Be Disposed of.

[BY DIRECT WIRE TO THE TIMES.]

SACRAMENTO, March 12.—[Exclusive Dispatch.] Authorization was issued by State Comptroller Nye today to the tax collector of San Luis Obispo county to sell 630 tracts of land, which have been deeded to the State for the non-payment of taxes. Included in the list are hundreds of town lots and fully 80,000 acres of farm and pasture lands. The advertisement of the sale will cover nearly thirty newspaper pages. All tracts not redeemed after advertising will be sold to the highest bidder.

San Diego and Mendocino counties also have large lists of properties to be sold in the same manner, and such sales will be made throughout the State this year, with the result that the State treasury will be enriched with millions of taxes allowed to become delinquent in the past twenty years. Recent Supreme Court rulings and laws, enacted by the present Legislature, make tax titles safe investments, and ready sales will be made. The E. B. and A. L. Stone syndicate of Oakland and San Francisco is to put a vast sum into this form of investment and banks throughout the State will do likewise. On some of the properties, sold to the State for taxes, the former owners have continued to reside and in many cases have rented it to others while paying no taxes.

LASKER GETS A DRAW.

Rubenstein Ties Him When He Fails to Win from Opponent in the Last Game.

[ASSOCIATED PRESS DAY REPORT.]

ST. PETERSBURG, March 12.—The international chess tournament ended today in a draw between Lasker of Brooklyn and Rubenstein, the Lodz expert. They therefore will divide first and second prizes, and Duras and Spielman respectively will be awarded third and fourth prizes.

Lasker won his game today easily, which left him one-half point in the lead for first place. Rubenstein was paired with Tartakower and played brilliantly to defeat him. This would have given the Lodz man a full point and made his final score half a point above that of Lasker. Tartakower, however, also played masterfully and late tonight it was decided to call the contest a draw.

New Fraternal Order.

E. L. Blair of Oakland is in Los Angeles in the interests of the Order of Railway Employés, a fraternal order formed four years ago to provide insurance against accident and sickness, and none but railroad men can take out policies. There is no death benefit with the exception of $50 funeral expense provision, unless death is the direct result of a railroad accident. It is not affiliated with any labor organization or union, and is purely a fraternal order, according to Mr. Blair. The cost of insurance is about half of the old-line rates.

No salaries are paid to officers, and for the collection of dues a commission of 5 per cent. is all wed collectors. The company now has 6000 members and is growing rapidly. All crafts of both steam and electric road are represented. The officers of the local order are H. L. Leeland, conductor; O. D. Keith, fireman; B. D. Morey, motorman; P. B. Peacock, yardmaster; P. C. Phillips, brakeman; J. J. Charles, flagman; M. P. Onderdonk, secretary and treasurer.

"YE OLDE MUSIK SHOP"

REMOVED

And Ready For Business

Fitzgerald Music Company may now be found at the new location in their handsome new store in the Fitzgerald Building, 523 Broadway. Lines larger and more varied than ever before. Beautiful stock of upright, grand and baby grand and Steger Player Pianos. A whole floor devoted to talking machines. The modern headquarters for all music-loving people. The old familiar easy terms, and the best class of pianos. Come in for bargains.

FITZGERALD'S

523 Broadway

TROUBLE.

LACE MAKERS START RIOTS.

Workers of Calais Threaten Employer's Life.

Object to Affiliation With American Company.

Fleeing Proprietor Threatens to Move Plant.

[BY DIRECT WIRE TO THE TIMES.]

CALAIS (France) March 12.—[Exclusive Dispatch.] Scenes unprecedented in this city have followed the verification of the report that one of the principal lace-making firms here has become a member of the American Textile Company, which the lace makers regard as their bitterest enemy. Clamoring crowds filled the streets last night, demanding the destruction of the factory of Caderas and Ozanne, the firm in question, and they were so obviously bent on disorder that Mr. Ozanne had to flee for his life. His idea is that more money is to be made in America by manufacturing lace there than by importing it from France.

"This whole industry," said Mr. Ozanne before leaving Calais, "was originally English. It was brought from Nottingham ninety years ago and even now we use English lace-making machines here. Why may we not do so in America? It is this which has made all the trouble. Our workmen have deserted us, we have been expelled from the labor associations and the tradesmen refuse to receive our families. In fact, the Calaisans seem to be doing their best to destroy one of the chief sources of their prosperity, for, though they object to our operating in America, they are trying their hardest to make it out of the question for us to remain here.

"Moreover, there is every reason why the United States should make its own lace without windows being broken in Calais about it."

PLAY TO START TODAY.

Coronado Polo Tournament Brings Together Some of the Best Teams on Earth.

[ASSOCIATED PRESS DAY REPORT.]

SAN DIEGO, March 12.—Play begins tomorrow afternoon at 2 o'clock on the polo field of the Coronado Country Club, in what promises to be the greatest polo tournament ever held in the West, and one of the largest ever held in the United States.

Practically all of the players who will compete are now at the Hotel del Coronado, the members of the Burlingame and Los Angeles teams having arrived last night. These players are:

Ranalegh team of England—F. A. Gill, Frank J. Mackey, Maj. Rotherham and Col. Ross.

Bryn Mawr team of Pennsylvania—Hugh Drury, Alexander Brown, W. H. Huhn, Charles Wheeler.

Burlingame team—Walter Hobert, John Lawson, Thomas J. Driscoll, Richard Tobin.

Los Angeles—Harry Messmore, Harry Weiss, B. N. Smith, Jr., Dr. E. J. Boesche.

Riverside team—Harry Pattee, Colin D. Ross, S. F. Nave, Tom Weiss.

WOULDN'T GO BACK

To Old Days of Coffee Troubles.

Studious, sedentary habits are apt to cause indigestion, dyspepsia, nervous headaches, etc., but often it's the daily use of coffee that is at the bottom of the whole trouble, and it is surprising how quickly these troubles disappear when coffee is dropped and well-made Postum is the daily beverage.

A North Dakota minister writes of the relief obtained when he changed from coffee to Postum. He says:

"I began using Postum about a year ago while stopping at the home of friends during the absence of my wife.

"It seemed almost providential, for during that time I got rid of coffee and its attendant ills. I used to have bilious attacks about every two weeks that completely used me up for a day or two at a time.

"I did not suspect coffee, and was unable to account for these attacks. Since I began Postum I have had but one slight attack, and the change to restored health is most acceptable.

"My wife declared on her return that nothing would induce her to give up coffee, but after a few careful preparations of Postum, according to directions on package, she thought it was superior to coffee in flavor, and now we would not change back to coffee.

"We feel we owe a debt of gratitude to Postum, which has done so much for all of us—children and older ones."

Name given by Postum Co., Battle Creek, Mich. Read "The Road to Wellville," in pkgs. "There's a Reason."

Ever read the above letter? A new one appears from time to time. They are genuine, true, and full of human interest.

Broadway Department Store

Home 10571 Sunset-Broadway 4944

Broadway Cor. 4th. Los Angeles. Arthur Letts

DON'T WORRY. WATCH US.

The Most Convincing Argument in Favor of Broadway Millinery

Quick Response—Ready Sales

No woman buys a hat to have the maker's label inside, unless the hat is becoming and has character, originality and that different air that distinguishes it from the everyday, ordinary sort.

We not only feature the popular priced hats, but we have styles to suit the most discriminating woman.

"Why don't you inform the public about the wonderfully pretty hats the Paris and New York models are," said one customer who enthused over the brilliancy of the display. Simply because there is so much value supremacy in the $5.00 hats that it is hard for us to get beyond them; and, besides, the $5.00 price is only a reflection of what you can get at any other price up to $50.00.

Saturday is a great millinery day here. We are going to make it profitable to you. Note these values:

Dress Hats All Colors $3.95

The cleverest spring hats, in shapes that fashion demands; flower and ribbon trimmed; all colors, including white and black. This is a leader.

Dress Hats Beauties.. ..... $5.00

You must not judge the hat by the price we ask. You must go higher in value and compare them with those you see at $7.50 and $10.00.

$7.95 Smart Tailored Hats $7.95

Just Out of Their Boxes

Those exquisite rough braid turbans; exclusive styles shown at the Broadway. Here for the first time today; new colors, new shapes, new trimmings.

First Floor Bargain Center

Flower Hat Trimmings Values to 75c..... 19c

Untrimmed Straw and Braid Hats. Values to $3... $1.25

Ribbons Values to 40c All Silk ... 29c

Here's a great ribbon value for today—all silk, heavy taffeta ribbon, 6 inches wide, in blue, pink, brown, white, red, for sashes, hair bows and millinery purposes. Values up to 40c at 29c.

All Ribbon Bows Tied Free. The Broadway is headquarters for dependable kinds of ribbon at saving prices.

Women's 25c Stockings 12½c

Lisle lace stockings for women. They are seamless finish; pretty patterns; 25c value 12½c.

Silk Hosiery for Women $1.50

Every thread pure silk; spliced heel and toe; lisle sole. The new and popular colors. Best possible value at $1.50.

March Drug Sale Continues

The same low prices that created the big stir in the Drug Section continues today, heading the list with

All 10c Size Household Drugs 6c

The full range of prices in everything from benzine to Precipitated chalk for 6c.

Rubber Goods and Chamois

2-Qt. Hot Water Bottle, 69c, 3-Qt. size, 75c.

2-Qt. Anchor Fountain Syringe, 89c.

3 hard rubber pipes, rapid flow tubing, $1.25 value.

Black Horn Brand Chamois, 35c to $1.50 sizes, packed in transparent envelopes, guaranteed not to harden.

Our 10c Chamois, 7c; extra large size.

$2.50 Chamois, $1.69, for house cleaning, auto or buggy use. Extra large size.

Soaps

Toilet Soaps, 5c values 3c; large assortment; 35c dozen.

Cupid's Garden Soap, 19c box; 3 cakes in box; 35c value.

Puritan Brand Soaps For Bath and Toilet

Daity odors; lathers freely; comes in witch hazel, olive, oatmeal, brown Windsor and elder flower; three sizes.

4c Cake.....3 for 10c
5c Cake.....6 for 25c
10c Cake.....3 for 25c

Transparent Glycerine Soap, 4 for 25c; lilac rose glycerine soap; regular 10c value.

Toilet and Face Powders

Pinaud's La Flamencia, 35c.

Tetlow's Elderdown, 10c. Mennen's Talcum, 12c.

Colgate's Talcum, 15c; cashmere bouquet or violet.

Tetlow's Best Talcum, lb. can, 23c.

Tetlow's Talcum Powder, 10c can; lilac or violet; a 15c value.

One Dozen Oranges Free With $2 Grocery Order

Today we will give one dozen sweet navel oranges free with every $2.00 order, not including flour, sugar and potatoes.

Chipped Wafer Beef, Pound.....30c
Boiled Ham, Sliced, Pound.....29c
Pound California Cream Cheese..20c
Dozen Pickles, Sour or Dill.....10c
Gallon Can Ripe Olives.....50c
2-Pound Brick Butter, Fancy Creamery at 79c
2-Lb. Brick Magnolia Butterene..35c
2 Doz. Ranch Eggs, Strictly Fresh..45c
11 Lbs. Fancy Northern Potatoes..25c
3 Packages of Uneeda Biscuits With Other Groceries.....10c
Large Package of Quaker Oats at 30c
4 Lbs. Choice L. M. Raisins.....15c
2 Lbs. Coffee, Broadway Delight..55c
Pound of Tea, B. F., Japan or Gunpowder 37c
Bottle Nicolle Olive Oil.....25c
2 Bottles Snider's Catsup.....25c
2 Lbs. Choice English Walnuts....25c
48 Lbs. Fancy Idaho Flour.....$1.50
3 Cans of Van Camp's Assorted Soups 25c
Lb. Cocoanut, Long Shredded....15c
2 Lbs. Fancy Santa Clara Prunes..15c
½-Gallon Syrup, Old Manse.....70c
Can of Kippered Herring.....20c
2 Pkgs. Ralston's Pancake Flour..25c

Sale Music At 17c

Vocal 17c

"Are You Sincere."
"Silver Threads Among the Gold."
"Hang Out the Front Door Key."
"I've Taken Quite a Fancy to You."
"Gee, I Wish I Had a Girl."
"Would You Miss Me, Gaston?"
"Star of the East."
"You'll Be Sorry Just Too Late."
"Sweetheart, Would You Miss Me?"

Vocal 17c

"Some Day When Dreams Come True."
"Down in Jungletown."
"California for Mine."
"Way Up in a Banyan Tree" (new.)
"When I Heard the Song Birds Singing Sweet Marie" (new.)
"My Little Cherokee" (new.)
"Lilac Blossoms" (new).

Instrumental 17c

"Hoop E. Kack," 2-step (new.)
"Rainbow Intermezzo."
"Landing of the Marines," march (new.)

Music—15c Each

"Sunbonnet Sue."
"Rainbow Song."

Cherry Blossom A New Drink 10c

At the Soda Fountain for today. Ask for the delicious new drink, Cherry Blossom—cherry sauce, well mixed with ice cream and beaten to a foam. This is topped off with Bordeau cherries, rimmed with vanilla ice cream.

BUNGALOW-LAND

BUNGALOW SITES IN LAUREL CANYON NEAR HOLLYWOOD CALIFORNIA

VISIT BUNGALOW LAND

The most beautiful and unique residence property imaginable and the only mountain and canyon property on the market; located in the heart of the canyon with wooded hills and mountain streams; near to the city and yet in a true mountain environment; climatically perfect, summer and winter.

Bungalow Land is not an experiment, but an assured success; over $30,000 worth of property sold in one week; over 2000 people visit Bungalow Land on Sundays; over 30 houses now built and new houses started almost daily.

Bungalow Land is a property that appeals only to the most desirable class of people—people of education, refinement and appreciative of the naturally beautiful.

This class of property has made fortunes for the early buyers in other cities. Buy now while prices are low. Choice lots can be had for $125 to $250, on terms, if desired.

MERRYWOOD

A delightful corner in Bungalow Land; most exclusive subdivision; lovely lanes winding about in a live oak forest; large lots laid out on contour lines with grades ready for building; lots average about 125x275 each; only a few of them; will sell up to four only at $500 each; terms if desired.

Take Hollywood cars to Laurel Canyon.

CHAS. S. MANN

321 Wright & Callender Bldg., Fourth and Hill Sts.
Foster M. Price at Bungalow Land Office; R. F. D. 10, Box 77.
Phones: F4171; Main 4683; Bungalow Land, Sunset, Hollywood 2411.

OLDEST & LARGEST SAVINGS BANK IN LOS ANGELES

SECURITY SAVINGS BANK

SECURITY BUILDING 5TH. & SPRING ST.

CAPITAL AND RESERVE OVER $1,300,000.00
RESOURCES OVER $20,000,000.00

The Test of Time

Time is the only test which really demonstrates the STRENGTH and SOUNDNESS of a bank. This institution has stood this test during twenty years of varying financial conditions, and it has grown stronger and more thoroughly established in the public esteem every year of its existence.

Over 49,500 Individual Depositors

4% Interest on Savings Acc'ts. and on Six Months' Certificates of Deposit.

3% On "Special Ordinary" Accounts Which Accounts MAY BE CHECKED AGAINST without presentation of passbook. Interest is paid monthly on the minimum monthly balances.

THE SAFE DEPOSIT AND STORAGE DEPARTMENT IS THE LARGEST AND BEST EQUIPPED IN THE WEST

Get One of Those Classy New Siegel $3.00 Hats Today

Note The New Location

Siegel's HATS & HABERDASHERY 349 SO. SPRING

CAPITOL FLOUR

Made from our own exclusive blend of the finest wheats grown in America.

The flour that will please you above any other flour you ever used. Try it and be convinced.

Every Sack Guaranteed

CAPITOL MILLING CO.

ELECTROPODES

Are guaranteed to cure any form of Rheumatism

Buy Electropodes of your Druggist, and if he cannot supply you, have him order a pair from WESTERN WHOLESALE DRUG CO., Pacific Coast Distributors, Los Angeles, Cal.

Spring Suitings

Imported Goods $25 to $50

Eisner & Co., Tailors

Angelus Hotel Bldg.

Pig 'n Whistle

Home A6911 Sunset Broadway 2345

Good Things TO EAT

Delicious Things TO DRINK

at the

Pig and Whistle

Open Until Midnight

On Broadway, bet. 2d and 3d Sts. Next to the City Hall.

Western Canada the Peasant Winner

"The Last Best West"

GO ON THE FARMS IN WESTERN CANADA FREE

Western Canada

gives the best evidences of the superiority of that country. They tell us of grain rich, carrying from 40 to 60 bushels to the acre; of wheat by the wagon load, netting $40.00 an acre.

The 50,000 contented American settlers making their homes in

Western Canada

give the best evidence of the superiority of that country. They tell us of grain rich, carrying from 40 to 60 bushels to the acre; of wheat by the wagon load, netting $40.00 an acre.

50 to 110 bushels of oats and 45 to 60 bushels of barley, besides having splendid herds of cattle found on the prairie grass. Dairying is an important industry.

The crop of 1908 will keep Western Canada in the lead. The world will look to it as its food-farmer.

"The thing which most impressed us was the magnitude of the country that is available for agricultural purposes."—National Editorial Correspondents, 1908.

Low Railway Rates, good schools and churches, markets convenient, prices the highest, climate perfect. Lands now for sale by Railway and Land Companies. Descriptive pamphlets and maps sent free. For Railway Rates and other information apply to Supt. of Immigration, Ottawa, Canada, or to the authorized Canadian Government Agt.

JAS. GRIEVE,
Auditorium Building,
Spokane, Wash.

THE BEST

Hair Dressing Service

In Los Angeles

Weaver-Jackson Co.

443 So. Broadway

THE LATEST SPORTING NEWS, LOCAL AND TELEGRAPHIC

ALL KINDS.

FOUR TRACK MEETS TO BE HELD TODAY.

Stanford and California Contest in the South Simultaneously First Time—U. S. C. and Pomona to Uphold Southern Prowess.

The track meets to be held today are:

Stanford and U. S. C. at Bovard Field, 2:30 o'clock.

University of California and Pomona at Claremont, 2:30 o'clock.

Occidental College and Whittier College at Occidental, 2:30 o'clock.

St. Vincent's College and Polytechnic High School at Bovard Field, 10:30 o'clock.

For the first time in the annals of local athletics, the track teams of Stanford University and the University of California will compete on the same day in Southern California this afternoon. Representative teams of the northern universities frequently have been seen in action here, but never before have they invaded the South simultaneously.

The Cardinal athletes are to meet U.S.C. on Bovard Field, and the men of the State university will compete with Pomona College on Alumni Field at Claremont. The Methodists expect to make a better showing against Stanford than they ever have made before, but the unusual strength of the California squad has caused the Claremonters to concede the meet to their opponents by a one-sided score.

Although Stanford and California undoubtedly will be victorious in both contests, in some of the individual events the local athletes may be expected to win by decisive margins. Trotter and Lennox of U.S.C. will give a good account of themselves against Stanford in the sprints, shot-put and hurdle races, and Sloane and Merriam of Pomona are expected to win in the sprints and high jump against California.

Merriam has been clearing 6ft. 1in. consistently in the high jump, and Sloane's excellent performance in the 100 and 440-yard dashes indicate that he will be able to defeat all the northern cracks.

The gala day of track and field sports also will include dual meets between Occidental College and Whittier College, and St. Vincent's College and Polytechnic High School.

The discus throw will be included in the events of the meet at Occidental for the first time this season. "Big" Renneker of Whittier has been performing better in the Greek feature than any other athlete in the South, and he probably will annex first place.

The St. Vincent's-Polytechnic meet is to be held in the morning in order that the men may have an opportunity to witness the Stanford-U.S.C. contest in the afternoon. The Saints have not before appeared on the track this season, and few followers of the competing teams have endeavored to forecast the outcome of the meet.

STANFORD MEET.

WASHOUT DELAYS TEAM.

The Stanford track athletes who will meet the representatives of the University of Southern California at Bovard Field at 2:30 o'clock this afternoon in dual field contest, worked out yesterday afternoon at the university oval and appeared in good shape.

The train bearing the party was delayed eight hours by a washout in the mountains near Tehachepi, and pulled into the city at 4 o'clock in the afternoon. The men were considerably stiffened from the long ride, and did not seem to be in as good condition as were the Cardinal athletes last year on their southern trip. Coach Presley is confident his men will surprise the locals in the meet today, after a good night's rest.

The veteran trainer, "Dad" Moulton, accompanied the squad, which numbered thirteen men, including Capt. Horton, Wyman, Crawford, Coleman, Poor, McGregor, Miller, Worthington, Newman, Scott, Peaslee, Morris, and Fletcher. Cline, the former crack Harvard School sprinter, who was expected to be a member of the team, failed to make good in the tryout meet held Tuesday afternoon at Stanford oval, and Scott will take his place in the 100 and 220 against the southerners.

The local 'varsity athletes have shown such steady improvement since the meet with Occidental that the Methodist dopesters confidently expect their favorites to give the visitors a close fight for the honors.

FEW ENTRIES.

The limited number of entries of Stanford men in each event gives the university an excellent chance to grab up second and third-place points, which will swell the general average considerably, and lessen the chances of the Palo Altons to run up an overwhelming score.

But it is in the division of the first-place points that the 'varsity rooters base their calculations to give the visitors an even run. The work of Trotter and Roberts in the sprints the last few days has raised the Methodist stock close to par, and with the advantage of running on the home track, and with an even break of luck the locals can't see why the 'varsity sprinters should not win a majority of points in both sprints.

Coleman is Stanford's fastest man this season, and last week in the tryout events covered the century in 10 2-5s., and the furlong in 23 4-5s. The time was made on a straightaway course at that, which classes the performance but mediocre, and below the time made by Trotter and Roberts.

Second and third place in both hurdle events seem a surety to the Methodists. Lennox and Burek are taking the sticks in excellent form, and not only are they running the events in better time, but they leave their hurdles standing. Horton is conceded first place in the events on his showing last year, when he ran a bit too fast for Lennox in record time.

Stanford should take two places in the quarter-mile, if two men are entered, for the fast 'varsity quarter-milers will be saved for the relay. Yerge and Reed are the fastest entries for the university, and they average 54s. for the distance. Both Wyman and Miller are good for close to 52s., and they should easily annex eight points.

Newmire has never been in better trim before a race, and should give Miller a hard race. Miller has been running the course in 2m., 2s., lately, but Newmire has never been hard pressed this season, and he expects to give the Stanford sprinter a hard run.

RUNNING FASTER.

Gower, who gave Bonner such a close race at Occidental last Saturday, is running faster every day in try-outs, and many predict he will give Newmire a close race. With these two fast men in the event the locals are assured two places, and almost an even chance for a first.

Murray is granted a first place in the high jump, unless he develops a "motor" leg, as he did last week. If he persists in riding his four-cylinder motor to the meet Scott is liable to grab the honors. Earl, the find of the year for the Methodists in the academy, who is eligible to compete tomorrow, has been jumping 5ft., 6in. regularly this week, and he is expected to take an easy third.

Grant Richardson and Scott will doubtless furnish a close contest in the pole vault. Both men have been vaulting about 10ft., 6in., and Richardson has bettered this mark in practice by five inches. The local boy has surprised his admirers by freak performances at critical times before this year, and he would cause no especial excitement should he win the event at eleven feet or better.

Horton and Crawford are conceded firsts in the shot and hammer throw, respectively, and the locals expect to scoop up the remaining points. Trotter has been hurling the weighty sphere over forty-two feet daily, and if he performs like he did last Saturday, he should give Horton a close run.

THROWING HAMMER.

Burek and Hall are both exceeding all previous attempts with the hammer, Burek making 127 feet consistently, and Hall yesterday found the 120-foot mark. These performances all look good to the Methodists in view of the comparison with the northerners' records, and an even break with the stringed metal seems a safe prediction.

McGregor and Newman of Stanford should easily annex first and second places in the two-mile event, as they have covered the course in 10m., 13s. in practice. Hall, U.S.C.,'s best entry, has not run the distance in less than 11m.

Scott and McGregor will meet in the mile, and although the northerner has better marks to his credit, Ben has made such improvement recently he is expected to give the Stanford entry a lively race. Both men finish with a strong sprint, and if Ben can stick out the first three laps he stands a fair opportunity to win.

Earl, the academy find, is doped to give Stanford a surprise in the broad jump. Earl first surprised the locals last Saturday in the prep meet with Occidental academy, when he jumped 20ft., 7in. Thursday of this week Earl cleared twenty-one feet on his first jump, and yesterday he jumped four times over 20ft., 6in. in succession. Ward is another prep athlete who is jumping over twenty feet, and with Goodsell, the 'varsity entry, doing the same, Stanford will have to do better than in the try-out meet to annex half the points.

Newmire, Richardson, Burek and Lennox are saved for the relay, and the quartette will doubtless run a very fast mile. With Capt. Lennox on the fourth lap, there should be an interesting finish no matter if Stanford should gain considerably on the first three circles, and it will take a pretty fast sprinter to beat the local captain to the finish.

The attendance promises to be large. The advance sale of tickets is heavy, and almost the entire student body of the Methodist college has reserved seats in the 'varsity section. Many Stanford supporters are at present in the city, and a strong following of Cardinal rooters seems probable.

LIST OF ENTRIES.

The entries are:

The 100-yard dash—Coleman, Scott (Stanford;) Trotter, Roberts, Martin (U.S.C.)

The 220-yard dash—Scott, Coleman (Stanford;) Roberts, Martin, Trotter (U.S.C.)

The 440-yard dash—Wyman, Miller (Stanford;) Yerge, Wallace (U.S.C.)

The 880-yard run—Miller, McGregor, Fletcher (Stanford;) Newmire, H. Gower, Bruce (U.S.C.)

Mile run—McGregor, Fletcher (Stanford;) Scott, Hall, Baker (U.S.C.)

Two-mile run—Newman, Worthington (Stanford;) Hall, Martin, Bowser (U.S.C.)

The 120-yard high hurdles—Horton, Morris, Peasley (Stanford;) Lennox, Burek, Bailey (U.S.C.)

The 220-yard low hurdles—Horton, Peasley, Morris (Stanford;) Burek, Lennox, Bailey (U.S.C.)

Shotput—Crawford, Horton (Stanford;) Trotter, Hall, Steele, Richardson (U.S.C.)

Hammer throw—Crawford, Horton (Stanford;) Burek, Richardson, Hall (U.S.C.)

Pole vault—Scott (Stanford;) Richardson, Ward, Carroll (U.S.C.)

High jump—Poor (Stanford;) Murray, Earl, Fraser (U.S.C.)

Broad jump—Scott, Morris, Poor (Stanford;) Goodsell, Earl, Ward (U.S.C.)

Mile relay—Stanford (Wyman, Miller, McGregor, Coleman;) U.S.C. (Richardson, Reed, Newmire, Lennox.)

Officials—Referee, H. Reynolds of Los Angeles Y.M.C.A.; starter, Kinter Hamilton of Harvard School; timers, Warren Bovard of U.S.C., W. Robb of Pomona, C. H. Price of Los Angeles Y.M.C.A.; judges of finish, Dr. Skinner, Esterly, Ed Cooper; field judges, Bill Traeger, Hugh Willett, Bill Hatch of Los Nietos.

TEXAN WHITES RISE TO ARMS.

[BY DIRECT WIRE TO THE TIMES.]

GALVESTON, March 12.—[Exclusive Dispatch.] While the negro population of Texas is preparing to pay honor to Champion Jack Johnson upon his return home, white Texans are up in arms over the fighter's declaration that he will bring his white wife to Galveston, and are preparing to prosecute the negro as soon as he comes here with his wife.

The Texas law forbids intermarriage of whites and blacks. Even in cases where the marriage ceremony is performed in States permitting the union of negroes and whites, Texas courts have held they cannot live together here.

It is understood that Johnson's defense will be that they are not residents of Texas, but only here on a brief visit. He says he will fight the case, and has engaged counsel.

WELL BALANCED.

CALIFORNIANS CONFIDENT.

[SPECIAL CORRESPONDENCE OF THE TIMES.]

UNIVERSITY OF CALIFORNIA, March 11.—The California team is a well balanced aggregation, although some of the men have never been point winners in Stanford-California meets. No freshmen are included in the list, and several of the men who have taken places in the big meet in the last two years are also absent, due to the fact that they have not yet rounded into condition. Christie and Capt. Cowles figure that California will defeat Pomona. Other conservative "dopesters" allow Pomona no more than 40 points.

It is conceded, however, that Capt. Sloane of Pomona will win the quarter and possibly the hundred. Unless the Blue and White have some dark horses, California should take every other first place, according to local dope.

Vilas, Kretsinger, W. R. Johns and Beckett will be the California sprinters. Vilas has been doing the hundred in 10 2-5s. right along, and is capable of bettering that mark if closely pressed, while with close competition, he will able to do 23s. or better in the 220. He will be the mainstay in the broad jump, in which event he negotiates 22ft. 3in. It was Vilas who leaped into second place in this event in the big met last year, and made certain the victory of California over Stanford.

W. R. Johns, a 'varsity veteran, is good for 10 2-5s. in the century, and for close to 23s. flat in the furlong, while Kretsinger is a 10 3-5s. man. Kretsinger broad jumps 21ft. 6 in. Beckett runs the 220 in 23 3-5s., while he does the quarter in close to 53s.

Capt. Cowles and H. S. Johns will be the hurdlers. Capt. Cowles has a record of 15 4-5s. in the high hurdles, while he runs the low sticks in 26 2-5s. Johns is best over the low hurdles, in which race he has a record of 25 2-5s., made in the big meet last year. He is good for 16s. in the high. Johns has not attained the condition that he will have by the time of the big meet, and will probably not be able to do the low hurdles in much less than 26s. flat.

Dozier, who has taken third in the half for the past two years in the Stanford-California meet, will run the 880 and quarter. He is capable of 2m. 3s. in the former and of 54s. in the latter. Dowd, who won the 'varsity half last year, is out of condition and so was not taken on the trip.

T. Smith will be the Blue and Gold miler. This is his first year on the 'varsity, as he was ineligible last year. He has been running the distance very close to 4m. 40s. He will probably run the half as well as the mile. He can do the shorter race in 2m. 4s.

Goldman, who broke into light in the Olympic meet on Washington's birthday, will be the chief California man in the two-mile run. In the Olympic meet he ran the distance in 10m. 21s., but since then he has run in no race where the time has been officially taken. Christie says that he is running better than ever at present, so on Saturday he is expected to equal his former mark, if not lower it.

Boydston, winner of the mile in the freshman meet last spring, will run both the mile and two mile. He has been doing 4m. 45s. in the mile, and about 10m. 40s. in the two mile.

It is expected that every first place in the field events as well as the majority of seconds will be taken by the Blue and Gold. Munn, winner of twenty-five points in the freshman meet last spring, and of nine in the 'varsity, will be the main figure. He has been putting the shot 41ft. 4 in. and throwing the hammer over 130 ft., while he is high jumping 5ft. 11in. His record in the pole vault is 11ft. 5in. Merriam of Pomona will be his chief opponent.

Bull will back Munn in the high jump and the pole vault. At present he is jumping 5ft. 8in., and vaulting well over 11ft. He took points in both these events in the big meet last year.

Maddox of Los Angeles will be entered in the pole, the hammer and the half mile. He has been clearing 10ft. 6in. in the vault, while his hammer distance is 120ft. He runs the half in 2m. 6s.

The sprinters, Vilas and Kretsinger, will take care of the broad jump. Vilas will be closely pushed by Capt. Sloane of Pomona for first in this event, while Kretsinger should take third. Vilas will also enter the shot.

AT BAER PARK.

WHITTIER HAS HOPES.

The athletes of Whittier College do not expect to score many points in the annual dual track meet with Occidental at Baer Park this afternoon, but they expect to make a better showing than in the contests with Pomona College and U.S.C.

Mills, in the mile and two-mile races, and "Big" Renneker in the discus throw, are the only men to whom the Highlanders concede first places, and in the other events the Tigers are counting on annexing all the places except a few scattered seconds and thirds.

Coach Gorton of Occidental says that he will not endeavor to run up a big score against the Quakers, but will strive to have his men perform better in the events in which mediocre performances have occurred.

The best race of the day undoubtedly will be the half-mile contest, if Mills of Whittier enters it. Bonner of Occidental is in good shape, and the students believe that if he is pressed by Mills he will cover the distance in two or three seconds over two minutes.

The relay race will be omitted, as the Quakers have not a sufficient number of quarter-milers to form a team.

The entries:

The 100-yard dash: Occidental, Roberts, Rush, Baer; Whittier, Feeler, Blount, Pickett.

The 220-yard dash: Occidental, Baer, Roberts, Rush; Whittier, Pickett, Blount, Feeler.

The 440-yard dash: Occidental, Rush, Schoonover, Conrad; Whittier, Kerr.

The 880-yard run: Occidental, Bonner, Gobar; Whittier, Mills, Sharpless.

Mile run: Occidental, Gobar, Montgomery, McGee, Stone; Whittier, Mills, White, Sharpless.

Two-mile run: Occidental, Gobar, Montgomery, Stone, McGee; Whittier, Mills, Sharpless, White.

The 120-yard hurdle race: Occidental, Thomson, Lowry, Spaulding; Whittier, N. W. Renneker.

The 220-yard hurdle race: Occidental, Thomson, Lowry; Whittier, N. W. Renneker.

Hammer throw: Occidental, Conrad, Thomson, Gordon, Smart; Whittier, N. B. Renneker, Feeler.

High jump: Occidental, Gordon, Thomson, Lowry; Whittier, N. W. Renneker.

Pole vault: Occidental, Carus, Gordon, Lowry; Whittier, Pearson.

Broad jump: Occidental, Thomson, Thomas; Whittier, Pickett.

Discus throw: Occidental, Conrad, Thomson, Smart; Whittier, N. B. Renneker, Feeler.

FIRST TIME OUT.

SAINTS TO MEET POLY.

St. Vincent's College and Polytechnic High School track teams are to meet on Bovard Field, U.S.C., this morning at 10:30 o'clock, in the first track contest to be held between the schools for years.

The Saints did not have a track team last year, and are not very strong this season. Polytechnic has a much stronger team this year than last, and it is expected that the mechanics will win this morning.

The 100-yard dash is expected to furnish the best race, as Shute and La Spada of the college and Throop of High School are all making the distance in about the same time.

Donahue will be counted on by the Saints to win the most individual points, as he is entered in the pole vault, both hurdle races, the 440, the high and broad jumps and the relay. He should capture the vault easily, as he has been doing 11ft.

The entries:

The 100-yard dash: St. Vincent's, La Spada, Casey, Shute; Polytechnic, Throop, Blair, Haywood, McPhail.

The 220-yard dash: St. Vincent's, Shute, La Spada; Polytechnic, Throop, Jones, McPhail.

The 440-yard dash: St. Vincent's, C. Couts, Donahue; Polytechnic, Yerkes, Munz, Lehane.

Half-mile: St. Vincent's, Callahan, Van Orshoven; Polytechnic, Kirchoffer, Wheelan, Vedder, Goodwin.

Mile: St. Vincent's, Lockwood, Davisson, Melding, Bourdon; Polytechnic, Chamberian, Vedder, Seconde, Egley.

Pole vault: St. Vincent's, Donahue, West; Polytechnic, Giffen, Rivers, Ward.

High hurdles: St. Vincent's, Donahue, McNeil; Polytechnic, Olmstead, Anderson, Slaughter.

Low hurdles: St. Vincent's, Donahue, McConvill, Dingman; Polytechnic, Gillette, Wheelan.

High jump: St. Vincent's, Donahue, Golden, McNeil, Davisson; Polytechnic, Walberg, Ward.

Broad jump: St. Vincent's, Donahue, Casey, Golden; Polytechnic, Franklin, Walberg, Haywood.

Hammer throw: St. Vincent's, Buckles, Leffert; Polytechnic, Rickerhauser, Olmstead, McKenzie.

Shot put: St. Vincent's, Buckles, Leffert; Polytechnic, Olmstead, Meyers, Murray.

Relay: St. Vincent's, Donahue, La Spada, C. Couts, F. Couts, Stoney; Polytechnic, Chamberlan, Kirchoffer, Munz, Franklin, Yerkes.

SPURGEON'S MISHAP.

FALLS OUT OF WINDOW.

[SPECIAL CORRESPONDENCE OF THE TIMES.]

CLAREMONT, March 12.—The University of California track squad, including fourteen athletes, arrived here today accompanied by Coach Christie and Graduate Manager Merritt, and the men are reported to be in excellent condition for the dual meet with Pomona College tomorrow afternoon on Alumni Field.

Pomona will use Merriam, the crack high jumper and pole vaulter of the preparatory department, who is ineligible for intercollegiate meets, and he is expected to win first or second place in both of his events. He is jumping over six feet in the high jump, and the Californians have no one who has been doing better than 5ft. 8in.

Bob Spurgeon, another preparatory student, who is the fastest 220-yard man in the school, prepared for the meet, but he will be unable to compete on account of injuries sustained yesterday in a fall from a window.

Pomona does not expect to score more than thirty-five points against the northerners, but in some events first honors are expected to come to the home team.

In the century run, Vilas and Johns of California, will be opposed by Wire, Sloane, and Parker. Joos of Pomona will have a chance to extend himself in the 220-yard dash, as up to the present time he has run only to get the race.

Berkeley's quarter-milers are all fast, although no times have got by the censorship of Trainer Christie. Men running in 54s. have not made the team, so the slowest man must be fast.

The 880-yard run is one of Berkeley's strongest events, while it is one of Pomona's weakest up to the present time. Carver, however, has been showing improvement and may do the unexpected.

Berkeley has three fast milers. The second and third best men, Smith and Boydston, ran first and second, respectively, in the under-class meet. De Memiel, an upper-classman, is their fastest miler. Men running in 4m. 50s. have not made the team. Sturges of Pomona will not run the mile.

Munn is the most versatile of the up-state men, being entered in all of the field events. He is sure of first in the weights, but not better than second in the high jump if Merriam competes.

The length of the relay is still undecided, Pomona wanting the mile, and Berkeley the half mile. The advantage seems to be with Pomona in the mile relay, as the Berkeley quarter-milers are also 880 men, which event on the programme is separated from the relay by only one event, the two-mile.

Fast times will be the order of the day, as the Pomona men are in condition to push their opponents to the limit, and the track has been kept in fine shape during the week by daily sprinkling and smoothing. The entries are:

LIST OF ENTRIES.

Mile run: Pomona, F. Lorbeer, Rau, Loveland; California, T. Smith, De Mamiel, Boydston.

The 100-yard dash: Pomona, Sloane, Parker, Wire; California, Vilas, W. R. Johns, Paul.

The 120-yard hurdles: Pomona, Joos, Merriam, Elliott; California, Cowles, H. S. Johns, Edwards.

The 440-yard dash: Pomona, H. Sloane, Case, P. Sloane; California, Dozier, Dowd, Maddox, F. Smith.

The 220-yard dash: Pomona, Joos, Reid, Wire; California, W. R. Johns, Vilas, Paul.

The 220-yard hurdles: Pomona, Parker, Palmer, L. Lorbeer; California, Cowles, H. S. Johns, Edwards.

The 880-yard run: Pomona, Carver, O'Bryan, Wilcox; California, Dozier, Dowd, F. Smith, Maddox, T. Smith.

The two-mile: Pomona, Sturges, Rau, F. Lorbeer, Weston; De Mamiel, Goldman, Gaines.

Hammer throw: Pomona, Clark, Seward, Fuller, Barnes, Garrison; California, Munn, Maddox.

Pole vault: Pomona, Birdsall, Seward, Pierce, Barnes, Merriam; California, Munn, Bull, Cowles, Maddox.

High jump: Pomona, L. Lorbeer, Tangeman, Garrison, Merriam; California, Munn, Bull.

Shot put: Pomona, Davenport, Clark, Walden; California, Munn, Vilas, H. Johns.

Broad jump: Pomona, H. Sloane, Gillett, Barnes, Joos; California, Vilas, H. Johns, Cowles, Munn.

GO GET EM'.

CLASS SCARCE AT ARCADIA.

POOR LOT OF NAGS IN DAILY MERRY-GO-ROUND.

Bat Masterson in First Race Was Given to All the Boobs as a Winner, But Few Could Gamble on This One—Suckers Badly Worsted in the Guessing Contest.

New nags overlooked by the sucker gamblers "went through" to help swell the bookies' clean-up yesterday at the old Arcadia merry-go-round, and there was a lack of both form and class, for six of the dashes were for selling plater plugs. There were no features except that the suckers were kept busy all afternoon trying to guess the winners.

Bat Masterson in the first race was one of the winners that even the boob gamblers knew about, but some of the "caucus nominees" did not "go through" according to report. Results:

Five and one-half furlongs: Bat Masterson, 106 (Butwel,) won; Columbia Girl, 100 (Williams,) second; Herman Doyle, 118 (Kunz,) third; time, 1:06 1-5. Constantia, St. Or, Woggle Bug and Blue Bottle also ran. Pinaud and Port Mahone scratched.

Three and one-half furlongs: Kid, 108 (Kennedy,) won; Chester Krum, 108 (Powers,) second; J. M. Stokes, 106 (Musgrave,) third; time, 0.40 2-5. Sepulveda, Mary Van Buren, El Perfecto, Chief Kee, My Last, Doc Sology and Capt. Crawford also ran. Myles O'Connell, Charles J. Harvey and Helma S. scratched.

Five furlongs: Belleek, 105 (Howard,) won; Galinda, 105 (Burns,) second; Roy Junior, 110 (Brooks,) third; time, 0:59 4-5. Cull Holland, Pope, Good Fellow, Little Mose, Guard Rail, Emmerke, Tocharum and Thunder Hill also ran. Robt. Gray, Haywood Belle, Early Day, Signor and Rey El Dinero scratched.

Seven furlongs: Sibari, 106 (King,) won; Mary F., 104 (Kennedy,) second; Skyo, 101 (Burns,) third; time, 1:26. Ampedo, Friar of Elgin, Alleviator and Light Comedy also ran. Illusion, Critic, Theo Case, Sen. Barrett, Snowball, Summer Cloud and Vivant scratched.

One mile and one furlong: Manila S., 104 (Rice,) won; Bonton, 102 (Russell,) second; Hi Col Cap, 106 (Butwell,) third; time, 1:54. Rubinon, Charley Heeney, Rip Rap, Christine A., Ezra and Lucky Lad also ran.

Five furlongs: Rosslare, 108 (Howard,) won; Meddling Hannah, 108 (Powers,) second; Balerian, 103 (Kennedy,) third; time, 0:59 4-5. Bell of Brass, Garlaind, Friese, Lanita, Annie Wells, Bibrate, Ollie Ward, Dextrine and Miss Naomi also ran. Tea Set and Almena scratched.

One mile and one furlong: Audubon, 106, won; Ozanne, 106, second; Hogarth, 106, third; time, 1:55 4-5. Town Topics, Skylark, D. Montabello, Desmagnes and Byron also ran. Humero scratched.

TODAY'S ENTRIES.

Six and a half furlongs: Grande Dame, 107; Joe Coyne, 109; Joe Wooten, 112; Lord Nelson, 109; Lord of the Forest, 109; Pal, 109; Sen. Barrett, 112; Tim O'Toole, 109; Tramotor, 109.

Two-year-olds, four furlongs: Angerona, 100; Delmas, 100; Donau, 115; Sulalia May, 112; Frank G. Hogan, 115; Flying Squirrel, 115; German Silver, 103; Mike Molett, 112; Rockey O'Brien, 115.

Mile and an eighth: Adoration, 104; County Clerk, 109; Ed Ball, 106; Liberto, 101; Mike Jordan, 106; Oberon, 106; St. Ilario, 105; Whidden, 102; Whip Top, 100.

The Norfolk Handicap, $2000 added, four miles: Animus, 111; Big Bow, 101; Diamond Nose, 84; Gowan, 102; Joseph K., 92; Montgomery, 117.

Six and one-half furlongs: Colloquy, 112; Chilla, 105; Ella Harwood, 100; Ethel Day, 107; Fair Annie, 105; Gowan, 112; Miss Beumonter, 105.

One mile: Dominus Arol, 108; Green Seal, 108; Maltbie, 107; Orbicular, 117; Prince Ahmed, 108; Tony Bonero, 108.

Five and one-half furlongs: Col. Bob, 112; Dandelion, 115; Footpad, 98; Liddington, 112; Procla, 97; Rialto, 112; Signor, 98; Tom McGrath, 112; Woolwinder, 102.

ORDINARY EVENTS.

ARASEE FIRST AGAIN.

[ASSOCIATED PRESS NIGHT REPORT.]

OAKLAND, March 12.—Public picks finished in front at Emeryville today and the sport was of the usual order. One of the best finishes was that in the second race when Capt. Kennedy, Banposal and Keep Moving were heads apart. Arasee scored an easy victory in the fourth. Cowen, stable companion of Arasee, won the fifth cleverly. Results:

Five and one-half furlongs, selling: Mozart, 112 (Mentry,) won; Deviser, 112 (Taplin,) second; David Warfield, 109 (McIntyre,) third; time 1:08 3-5. Kenmure, Mi Derecho, Andy Ginter, Harry Rogers, Light Knight, Obey, Birth and Middie also ran.

One mile and twenty yards, selling: Capt. Kennedy, 117 (Walsh,) won; Banposal, 119 (Butler,) second; Keep Moving, 110 (Taplin,) third; time 1:44. Darelngton, Wap, A. Muskoday, Mitre, Gene Russell, Spring Ban and Sainrida also ran.

Four furlongs, purse: Livonia, 105 (Butler,) won; Redeem, 98 (Imes,) second; Follie Levy, 100 (Deverich,) third; time 0:48 3-5. Indian Maid, Sainetta, Alarmed, Lena Merle, Madeline L., Quickly and English Mail also ran.

One mile, purse: Arasee, 103 (Ross,) won; Oceanshore, 107 (Borel,) second; Don Enrique, 107 (Archibald,) third; time 1:41. Varieties, Ed Davis, Ketchemike and Silver Line also ran.

One mile, selling: Cowen, 110 (Mentry,) won; Fulford, 107 (McIntyre,) second; Figent, 103 (Ross,) third; time 1:42 4-5. Descomnets, Hazlet, Rossvale, Otogo, Hoyle, Aks-ar-ben, Beauman, Instant and Prosper also ran.

Six furlongs, purse: F. Nugent, 111 (Sandy,) won; Desirous, 105 (Archibald,) second; Marwood, 114 (Borel,) third; time 1:25. Jim Gaffney, Collector Jessup, Joe Nealon, Laura Clay, Strike Out, Saint Modan, Grace G. and Sewell also ran.

"Ten Years' Experience Making Automobiles."

The Old Reliable NATIONALS

"The All-Ball-Bearing Cars." In new and up-to-date designs and exquisite finish, will arrive February 25. Call or send for catalogue—Now ready.

NATIONAL AUTO COMPANY, California, Arizona, Nevada.

1351 South Main St., Los Angeles. Some good territory still open. Write us for terms to agents.

"Maxwell"

ASK A "MAXWELL" OWNER

CATALOGUE FREE

MAXWELL BRISCOE LOS ANGELES CO.

1325 So. MAIN ST. L.A.

Don't buy a car until you see the

OLYMPIC

"It fits the pocketbook."

H. T. BROWN MOTOR CAR CO.

1136 S. Main St.

F5647. Main 7853.

New Ramblers

The Car With The

Spare Wheel

W. K. COWAN, So. California Agent.

1140-42 South Hope St.

Nowhere else can you duplicate UNITED STORECIGAR Quality—pay any price you like.

CIGARS UNITED

If you like a mild 3 for 25c. cigar try

ORLANDO CABALLEROS

SAME RATE BY THE BOX

Hamburger's STORE FOR MEN THE BEST IN THE WEST

Ever Wear a Manhattan Shirt?

They fit as though they were made to your individual measure. We're showing an exceptionally fine line of the New Spring Styles. Every popular color and pattern. Plain or pleated bosoms. Cuffs attached or separate. Drop in on your way to the office. Let us show you.

The Best Shirts in the World for $1.50

WISE TALK

By The "Office Boy"

In response to the question he wore glasses, he said keep the grape-fruit juice squirting into my eyes [illegible] fast." Now, if you have [illegible] fluence with yourself, [illegible] you to persuade yourself [illegible] in at our Broadway [illegible] time today up to 10 p. [illegible] take a look at our new [illegible] and Right suits. It will [illegible] necessary to wear glasses; we have no lemons or [illegible] fruit to hand you, and [illegible] careful inspection of [illegible] terials, trimmings, etc. [illegible] taken care of all that. [illegible] not allow a doubtful [illegible] merchandise to be put [illegible] Ready and Right suit, [illegible] provide for accidents [illegible] bad article passing through inspector's hands, we [illegible] to replace or refund [illegible] chase price if one of [illegible] fails to give its full [illegible] honest wear. Our suits [illegible] at $15, $18, $20, $22.50, [illegible] a few as high as $[illegible] clothing salesmen are [illegible] attentive. You will be [illegible] with the same courtesy [illegible] liteness, whether looking [illegible] ing. We have discov[illegible] looker today is usually [illegible] tomorrow, for our goods [illegible] good, so carefully made [illegible] so conscientiously priced [illegible] man of intelligence can [illegible] a glance that he gets a [illegible] deal, and every man [illegible] to that and always gets [illegible] Silverwood Store. Our [illegible] neckwear, underwear, [illegible] shirts, etc., are on sale [illegible] stores. Thanking you [illegible] for a call, and assuring [illegible] our enthusiastic appreciation [illegible] any patronage you may [illegible] with, yours for a square [illegible]

F. B. Silver[illegible]

Five Stores:

221 South Spring | Broadway & 6th | Bakersfield | San Bernar[illegible]

REO APPER[illegible] KISSELK[illegible] LEON T. SHETTLER

Tourist [illegible] AUTO VEHICLE CO[illegible]

Mitch[illegible] Broadway 9th [illegible] Home [illegible] Greer-Robbins Compa[illegible]

PIERC[illegible] W. E. BUSH, So. Cal. [illegible] Garage and Repa[illegible] 1227-29 SOUTH MA[illegible] Home F7901 Members A. D. A. [illegible]

VELIE & FO[illegible] STANDARD MOTOR CAR [illegible] F 4826 Twelfth and Olive [illegible]

LOCOMOBIL[illegible] Winner of the Vanderbilt Cup [illegible] shaft drive at your service [illegible] Model I 7-passenger touring [illegible] diate delivery. LOS ANGELES MOTOR CA[illegible] Pico and Hill Sts.

ELMOR[illegible] "The Car That Has No [illegible] ELMORE MOTOR CA[illegible] 742-44-46 South Olive [illegible]

Better be Satisfied Now Than Dissatisfied later. NASH & FENNI[illegible] 2414 W. 7th St. Temple [illegible]

R. C. HAMLIN Franklin Motor [illegible] ....New Home.... 12th and Oli[illegible] Main 404

PREMIE[illegible] THE QUALITY [illegible] 4 and 6 cylinder [illegible] SCHWAEBE-ATKINSON [illegible] Phone [illegible] L. M. Schwaebe, Pres. [illegible]

SHOCKING.

LOCALS DROP TO YANNIGANS.

[illegible] Sweat When Men Are on the Bases.

[illegible] Is Put Out in the First Round.

[illegible] Beall and Delmas Are Fielding Stars.

[illegible] No. 2, 6; Los Angeles, 0. [illegible] had not started an ag[illegible] help in the first inning [illegible] at Chutes Park, the [illegible] have scored fifty [illegible] Koestner was making his [illegible] of the season and the [illegible] four runs off him in about [illegible]

[illegible] worked the recall on him [illegible] Koestner was caught with [illegible] on him and was tickled to [illegible]. The one appointed [illegible] did a little better, but too [illegible] had been lost before.

[illegible] and White represented Chi[illegible] the mound, and if John D. [illegible] ever marries Hetty Green [illegible] wouldn't have the Sox couple [illegible] of being the champion tight [illegible] the known world. White and [illegible] had pair to draw to, un[illegible] have held out something just [illegible] from the last deal, and the [illegible] they had behind them acted [illegible] "the boys" do in Philadelphia [illegible] one suggests that the only [illegible] to make the town the [illegible] of earth is a new courthouse [illegible] furniture. They just grabbed [illegible] and then waited for some[illegible] to be started.

[illegible] will not be able to sleep to[illegible] more is known about [illegible] and Welday, the two fat [illegible] outfield who are trying to [illegible] look like a peanut. [illegible] have been playing for the [illegible] hand of some pig-packing [illegible], for everything the [illegible] out, from a bunt to a foul, [illegible] to consider as their meat, [illegible] grabbed a lot of it, too.

[illegible] first inning Ellis tried to [illegible] left-field foul-line post down [illegible] high liner, but when Welday [illegible] swing at the pill he ran a [illegible] that looked like a mile and [illegible] Koestner does when you [illegible] at him, and sticking out his [illegible] this screaming liner on [illegible] of the little finger of his right [illegible]. Then in the sixth Matticks did [illegible] of a trick with a slash[illegible] one that Jud Smith binged [illegible] left. If these fellows keep [illegible] kind of business much longer [illegible] can save a lot of money by [illegible] all but two outfielders.

STARTS HIM GOING.

[illegible] going back to Koestner it might [illegible] that if he had anything [illegible] at home on the bureau. If [illegible] is a big league team and [illegible] the eastern papers [illegible] declare that he was just [illegible] wasn't taking any [illegible] and always reserved his true [illegible] later in the season. As he [illegible] however, it can be [illegible] what might be said about [illegible] did not seem to have much [illegible] curve than an old maid [illegible] he laid the ball over the [illegible] just laid it back and [illegible] several times to [illegible] down with it. They [illegible] boards twice, but they [illegible] hard enough in the [illegible] to win five such games.

[illegible] first inning the fans sat [illegible] matches in the effort to [illegible] perspiration out of their [illegible] that first was enough to [illegible] the hypodermics, what[illegible]. Zeider was the first man [illegible] hit to right. On a hit and [illegible] Beall doubled to the left [illegible] Zeider was far enough [illegible] from first base. Then [illegible] to break Koestner's leg [illegible] liner, but Howard [illegible] time to throw out Wel[illegible]. Beall reached third on [illegible] when Purtell singled [illegible] stole second. Matticks [illegible] to Delmas and he tried to [illegible] at third, but failed. [illegible] second and both he and [illegible] when Dalton laced the [illegible] field.

[illegible] where Koestner was re[illegible] Phillips was stuck in to [illegible]. Bader said how do and [illegible] with a bouncer over the [illegible] head that Delmas could not [illegible] in time. This scored Dalton [illegible] and then Shaw took a [illegible] the ball. Miller came next [illegible] Bader at third on a [illegible] to Delmas, and Zeider, com[illegible] the second time in the in[illegible] Miller at second.

[illegible] of swats and runs was [illegible] but another run arrived [illegible] on Purtell's single to right; [illegible] sacrifice and Dalton's [illegible] Briswalter heaved [illegible] innings but held the Sox [illegible] no runs being made.

[illegible] and White doing their [illegible] means a lot, the locals [illegible] much chance as Carrie [illegible] to be Mayor of Chicago. [illegible] slugging an umpire in [illegible] of being made a national [illegible] more pitiful than the at[illegible] White and Miller give [illegible] five of the locals reached [illegible] third base, huh! That [illegible] Altrock being elected [illegible] several of the Berry men [illegible] a distance but never [illegible] standing on the [illegible] you have to touch third base [illegible] unless the umpire isn't [illegible] the locals failed to score be[illegible] could get but half way.

LOS ANGELES.

	A.B.	R.	B.H.	S.B.	P.O.	A.	E.
[illegible]	4	0	1	0	3	0	0
[illegible]	3	0	0	0	0	0	0
[illegible]	4	0	0	0	11	1	0
[illegible]	4	0	0	0	3	2	0
[illegible]	4	0	1	0	3	3	1
[illegible]	4	0	0	0	1	7	1
[illegible]	3	0	1	0	0	0	0
[illegible]	3	0	2	0	1	2	0
[illegible]	3	0	0	0	0	1	0
[illegible]	3	0	1	0	0	2	0
[illegible]	1	0	1	0	0	2	0
Totals	[illegible]	0	6	0	27	21	2

CHICAGO.

	A.B.	R.	B.H.	S.B.	P.O.	A.	E.
[illegible]	3	1	1	0	2	2	0
[illegible]	3	1	2	0	4	0	0
[illegible]	5	0	2	0	2	0	0
[illegible]	4	2	2	1	2	1	0
[illegible]	4	1	2	1	5	0	0
[illegible]	4	0	1	0	3	0	0
[illegible]	4	0	0	0	0	3	0
[illegible]	4	0	1	0	2	0	0
[illegible]	4	0	0	0	4	0	0
[illegible]	3	0	0	0	0	2	0
[illegible]	1	0	0	0	0	0	0
Totals	[illegible]	6	12	2	27	8	0

SCORE BY INNINGS.

	1	2	3	4	5	6	7	8	9	
[illegible]	0	0	0	0	0	0	0	0	0	—0
[illegible]	1	2	0	1	1	0	1	1	1	—[illegible]
[illegible]	1	2	0	1	1	0	0	1	0	—[illegible]
[illegible]	1	0	0	2	1	1	0	1	1	—12

SUMMARY.

[illegible] 4; off Phillips, 6; [illegible] Welday. [illegible] Los Angeles, 0; Chicago, 8.

Bases on balls—Off Phillips, 3; off Miller, 2; off Briswalter, 1.
Struck out—By Miller, 2; by White, 4.
Hit by pitched ball—Matticks.
Time of game—1h. 45m.
Umpires—Perrine and Toman.

COAT OF WHITING.

SCOTT SKINS THE SEALS.

[BY DIRECT WIRE TO THE TIMES.]

SAN FRANCISCO, March 12.—The Chicago White Sox team No. 1 gave the San Francisco Coast League team a coat of whitewash today. The San Francisco pitchers, especially Jones, were hit hard by the Chicagos, but the local players could do nothing with Scott's benders. The same teams will play again tomorrow. Score:

CHICAGO.

	A.B.	R.	B.H.	S.B.	P.O.	A.	E.
Hahn, rf	4	2	1	0	1	0	0
Parent, ss	1	1	1	0	0	4	0
Atz, 2b	4	0	2	0	4	2	0
Altizer, 1b	5	0	1	0	11	3	0
Flanigan, cf	5	1	1	0	2	0	0
Cravath, lf	3	0	1	1	2	0	0
Tannehill 3b	5	1	1	1	0	2	0
Owens, c	5	1	0	0	4	2	0
Fiene, p	1	0	0	0	3	0	0
*Isbell	0	1	0	0	0	0	0
Scott, p	2	1	2	0	0	2	1
Totals	35	8	10	2	27	15	1

SAN FRANCISCO.

	A.B.	R.	B.H.	S.B.	P.O.	A.	E.
Mohler, 2b	3	0	0	0	3	4	1
Curtis, 3b	5	0	0	0	2	2	2
Bodie, cf	2	0	1	0	3	0	0
Tennant, 1b	4	0	0	0	8	1	1
Melchoir, rf	3	0	1	0	2	0	0
Lewis, lf	4	0	2	0	2	0	0
Berry, c	4	0	1	0	2	1	0
Mundorf, ss	2	0	0	0	3	0	0
Eastley, p	2	0	1	0	2	3	1
Jones, p	2	0	0	0	0	0	0
Totals	31	0	6	0	27	11	5

*Isbell batted for Fiene.

SCORE BY INNINGS.

	1	2	3	4	5	6	7	8	9	
Chicago	0	1	0	0	3	0	2	1	1	—8
Base hits	0	2	0	0	2	0	2	2	2	—10
San Francisco	0	0	0	0	0	0	0	0	0	—0
Base hits	1	1	1	1	0	1	0	1	0	—6

SUMMARY.

Innings pitched—By Fiene, 4; Beastley, 5; Scott, 5; Jones, 4.
Runs—Off Fiene, 0; Eastley, 4; Jones, 4.
Hits—Off Fiene, 4; Eastley, 4; Jones, 6; Scott, 2.
Two-base hits—Berry.
Sacrifice hits—Parent, 2.
First base on called balls—Off Eastley, 4; Jones, 4; Fiene, 1; Scott, 2.
Struck out—By Eastley, 1; Fiene, 1; Scott, 2.
Hit by pitcher—Mohler by Fiene; Mundorf by Scott.
Double plays—Mohler to Tennant, 2; Parent to Atz to Altizer.
Wild pitch—Scott.
Time of game—1h. 45m.
Umpires—McGreevey and McCarthy.

SEYMOUR FIRED.

BEATS UP ARLIE LATHAM.

[ASSOCIATED PRESS DAY REPORT.]

MARLIN (Tex.) March 12.—"Chug" Seymour, center fielder of the New York National League team was discharged by Manager McGraw today, following an encounter between Seymour and Arlie Latham, coach of the team. Latham claims that Seymour knocked him down without provocation.

McGraw has issued a statement saying that waivers will be asked for on Seymour's contract at once and he will be sold to some other club.

The fight took place in the Arlington Hotel, and Latham was prone and being beaten when Manager McGraw heard the disturbance, rushed from his room, and separated the men.

When Seymour appeared for practice, McGraw ordered him to leave the field, whereupon he returned to the hotel, packed his trunk and announced his intention of returning to the East at once.

THE BURLESQUERS.

NOT MADE FOR GIRLS.

The girls' baseball team of Los Angeles High School defeated Polytechnic High yesterday afternoon on the Polytechnic court by a score of 18 to 13.

Polytechnic was the first to bat and made two runs in the first inning. Los Angeles then gave its opponents a scare by scoring six runs which performance was duplicated by the home team in the next inning, but the hill team made no runs in this inning, giving the Polytechnic girls a lead of two points. Two runs were made by each team in the third, but in the fourth Los Angeles High made six runs against Poly's two. Miss Wilhelmi made the only score for the mechanics in the last inning.

Miss Secor of Polytechnic knocked a high ball within pitcher's reach in the third inning and became so interested in watching the ball that she forgot to run to first. Miss Elizabeth Swanson, who tried to catch the ball, missed and when she picked it up and saw that Miss Secor had forgotten to run, she hastily threw it toward first base, but the ball went wild. The right fielder recovered the ball and seeing no one at any of the bases, threw it in the direction of the pitcher for the game to start again. Pitcher and second baseman both made an effort to get the ball to first and about this time Miss Secor was told that it might be a good plan to run to first base as she still had a few minutes to spare. She started and by the time the pitcher and second baseman had decided which should throw the ball to first, Miss Secor was safe.

Miss Margaret Childs of Los Angeles High is a heavy hitter and in the second inning knocked a liner far out into the field. A boy was watching the game from a point of advantage in the field and the ball struck him. Miss Childs made a home run, but was called back to third base because of interference by the boy who did not get out of the way soon enough.

The errors on both sides were too numerous to keep track of and whenever a high fly was hit, the players on the bases would start running as they did not seem to think there was much danger of the ball being caught and only once or twice were they wrong in taking the chance.

The line-up:

Polytechnic.		Los Angeles.
M. Brown	catcher	D. Swanson
Hardin	pitcher	E. Swanson
Dawson	first base	Childs
Larson	second base	Cole
Secor	third base	Scott
Scott	left short	Baier
R. Brown	right short	Bingham
Wilhelmi	left field	Andrews
Wollenweber	right field	Riley

Umpires, Dr. Beach and "Monk" Pierce.

BASEBALL NOTES.

Thompson may not know much about professional ball, but he can begin to learn a lot by coming in on hits to right field. It seemed that there were several yesterday that he could have thrown out the batsman on at first base.

The beautiful work of Delmas at short yesterday must have made George Davis sit up and notice and it did. Dell had seven assists and several of them would have made Tinker black and blue if he could have seen them. Dell is about the best shortstop this league has ever had and when he trains off some fat one will not be forced to show the papers in the case to prove it.

Jimmy Toman must have been laying off on decisions yesterday, for he almost got several of them right according to what the fans said. A few of them panned him from the getaway.

Nick Altrock delayed the game for several minutes near the close by getting into a fight with "By Blood" McVickers, the old groundkeeper. They wrestled in the right field bleachers and the old man finally threw Nick and sat on him and they wound up by hunting a lost ball, hand in hand, like two lovers.

First Baseman Beall had but six outs and this shows that very few balls were hit to the infield. White and Miller made them go up in the air and this is the real art of pitching.

Matticks's fine running catch of Smith's fly in the sixth broke off a two-horse swat, if there ever was one.

The Yannigans seemed yesterday to be rounding into form and two errorless games in succession indicates that, as playing now, might make any big league step some. Their strong pitching staff, however, make up for a lot of the class shown, as the youngsters are willing, but bush-like in actions.

Briswalter is coming into his own early this year and the way he handled himself yesterday indicates that he has his last year's cunning. While he was hit twice, the swats were in different innings and neither counted in a run. He reminds one somewhat of Joe Corbett.

While Welday is a beautiful fielder he must keep up his hitting if he wishes to crowd Cravath out of a place in the outfield on the regular team. In the three games this week he has made three hits out of fourteen times at bat, which is a trifle better than .200. This will not do for an outfielder in the big bush.

Orendorff has the making of a good catcher, apparently, and he will surely shine later on as a batsman, for he goes at the ball right and does not seem to be afraid of any pitcher.

George Wheeler took Dillon's place at first yesterday because the manager did not arrive on time. He could not have done much better than George, however, for fourteen outs, an assist and a two-bagger are about as much as can be expected of any player in one game.

The Climax In Breakfast Food Goodness

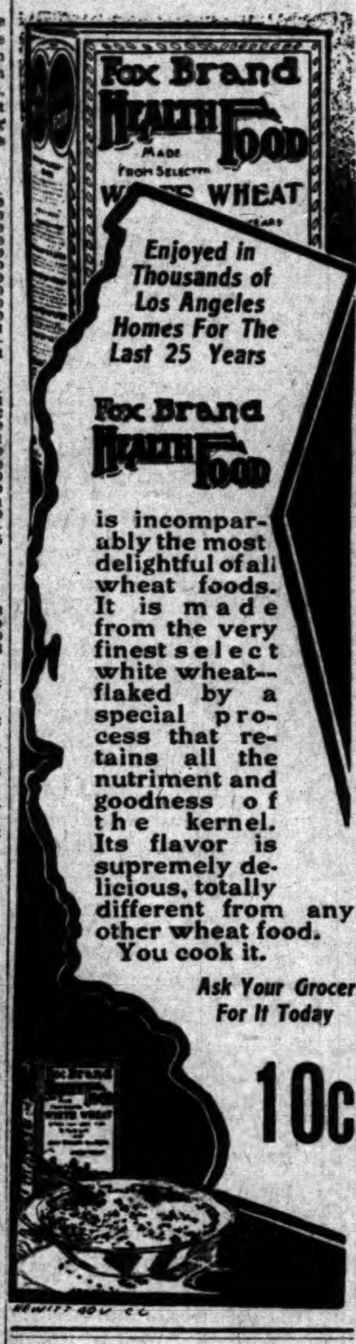

Enjoyed in Thousands of Los Angeles Homes For The Last 25 Years

Fox Brand Health Food

is incomparably the most delightful of all wheat foods. It is made from the very finest select white wheat—flaked by a special process that retains all the nutriment and goodness of the kernel. Its flavor is supremely delicious, totally different from any other wheat food. You cook it.

Ask Your Grocer For It Today

10c

BACKACHE,

Sideache, Headache, and a Worn-out Feeling May all come from Constipation.

Lane's Family Medicine

(called also Lane's Tea)

is a herb Tonic-Laxative and will cure constipation and the ills that come from it.

It is a great blood medicine and one of the best for all stomach, kidney and bowel complaints.

All druggists, 25 and 50 cts.

Men's 12½c Hose 7½c

Plain black or tan and fancy half-hose in a great assortment of smart new colors and patterns, splendid 12½c values. Sale price Saturday, 7½c.

THE REAL BARGAIN CENTER OF LOS ANGELES
The 5th Street Store
BROADWAY AT FIFTH STREET

Men's 39c Underwear 25c

Shirts and drawers of fine balbriggan; drawers finished with double seats; amply cut, durable garments, regularly sold at 39c. Special price Saturday, 25c.

Remarkable Sale of Men's Shirts

Over 150 Doz.

Golf Shirts---Negligee Shirts--White Pleated Bosom and Stiff Bosom Dress Shirts---Cuffs Attached or Detached---All Sizes

Shirts Worth 85c, $1.00 and $1.25, Today 49c

Today we offer by far the greatest aggregation of men's shirts ever featured by any store in Los Angeles, and values certainly without a parallel on the coast. This vast assortment of over 150 dozen shirts includes practically every style; golf shirts, negligee shirts, white pleated bosom, and stiff bosom dress shirts. Such noted brands as Ferguson, McKinney, Silver, Eagle and Model shirts; scores of the smartest spring patterns and most attractive colors; amply cut and faultlessly finished. A great purchase. Regular Values, 85c, $1 and $1.25. Sale price..........

Matchless Sale Men's Clothing

Continues Saturday---Suits, Overcoats and Cravenettes. Nothing reserved in our entire stock

Garments worth $10, $12.50, $15 at 4.98

This great sale, which started Friday morning, has attracted hundreds to our clothing department; men were quick to recognize and eager to take advantage of such remarkable values. Everything in our entire stock; suits, overcoats and cravenettes, at one price, and that so low that no man can afford to overlook it. Included aresuits made by the Stein-Bloch, Kirschbaum, Garson Meyer and other high-grade tailors. Overcoats in this season's smartest styles; most favorite colors and combinations; Priestley cravenettes. A vast assortment of strictly high-grade clothing. Garments designed by America's foremost tailors and thoroughly dependable in every way. Regular $10, $12.50 and $15.00 values. Sale price, $4.98.

Opening 1909

We are showing new spring models for the natty young dresser and more conservative styles for older heads that are well chosen from the maker's best. You will be greatly pleased with the new styles and quality. Prices, too, are the lowest.

$12.50, $15.00, $18.00, $20.00, $22.00 to $40.00

Our guarantee means perfect satisfaction or your money cheerfully refunded. Twenty-five years of success due to these methods.

Men's and Boys' Furnishings and Hats for Spring

Pleasing styles from fashion's center.

SEE WINDOW DISPLAY.

MULLEN & BLUETT
FIRST AT SPRING

FAMILY CURED OF SKIN TROUBLES

Two Little Girls had Eczema Very Badly—In One Case Child's Hair Came Out and Left Bare Patches—Father's Head Sore from Childhood—In All Three Cases

CUTICURA MET WITH ITS USUAL SUCCESS

"I have two little girls who have been troubled very badly with eczema. One of them had it on her lower limbs. I did everything that I could hear of for her, but it did not give in until warm weather when it seemingly subsided. The next winter when it became cold weather the eczema started again and also in her head where it would take the hair out and leave bare patches as large as a quarter of a dollar. At the same time her arms were sore the whole length of them. I took her to a physician and he said that she had two distinct types of eczema. I continued with him for several weeks and the child grew worse all of the time. Her sister's arms were also affected in the same way. My husband came home one day with a box of Cuticura Ointment and a cake of Cuticura Soap. I began using them and also the Cuticura Pills and by the time the second lot was used their skin was soft and smooth as it had not been before for the winter. We keep the Cuticura Soap and Cuticura Ointment constantly by us and when any little roughness or irritation appears on their skin I quickly dispel it with the Cuticura Remedies. My husband has used them with most satisfactory results for a sore head which has troubled him from childhood. Mrs. Charles Baker, Albion, Me., Sept. 21, 1908."

Cuticura Ointment is one of the most successful remedies for torturing, disfiguring humors of the skin and scalp, including loss of hair, of infants, children and adults, ever compounded, in proof of which a single anointing with it, preceded by a hot bath with Cuticura Soap, and followed by mild doses of Cuticura Pills, is often sufficient to afford immediate relief in the most distressing forms of itching, burning and scaly humors, eczemas, irritations and inflammations, permit rest and sleep and point to a speedy cure when all else fails.

Cuticura Soap (25c.), Ointment (50c.), Resolvent (50c.), and Chocolate Coated Pills (25c.), are sold throughout the world. Potter Drug & Chem. Corp., Sole Props., 137 Columbus Ave., Boston. Mailed Free, Cuticura Book on Skin Diseases.

Schools and Colleges

Marlborough School for Girls 865 West 23rd Street
SECOND SEMESTER BEGINS FEB. 8.
Certificate admits to college. Pupils under fourteen not received.
Reference from school last attended absolutely necessary if applicant is unknown to the principals.
MRS. GEORGE A. CASWELL, Principal.
MISS GRACE WILTSHIRE, Associate Principal.

Marlborough Preparatory School
626 West Adams street. Home and Day School for girls under FOURTEEN YEARS OF AGE. Pupils received at any time. Second semester begins February 8. MISS IDA B. LINDLEY, Principal.

MISS DE LAGUNA AND MISS VANCE'S
SCHOOL FOR GIRLS
THE WESTLAKE SCHOOL.
Accredited to leading colleges. 612 South Alvarado street. Main 4668. Home 1866.

THE BROWNSBERGER
Southern California's leading business school. Ideal school home. Broad courses. Strong faculty. Graduates assisted. Send for catalog. 957 W. 7th St. Both Phones.

YALE SCHOOL
T. G. Adams, B.A., Head Master (Yale.) Boarding and Day School for Boys. Fine Gymnasium. Illus. Cat. Main 6336. 205-209 NORTH UNION AVENUE.

URBAN ACADEMY FOR YOUNG PUPILS
Military Boarding and Day School, 9th and Beacon Sts. Phone 52647.

GIRLS' COLLEGIATE SCHOOL
CASA DE ROSAS
ADAMS AND HOOVER STS.
ALICE K. PARSONS, JEANNE W. DENNEN, Principals.

FISK TEACHERS' AGENCY
4000 positions filled on Pacific Coast. Recommends teachers to schools and families. Manual sent free. Both phones. R. W. and M. L. Coddington, Mgrs. DOUGLAS BLDG., 257 S. SPRING STREET.

HARVARD SCHOOL (Military)
Western Ave. 10-acre athletic field. Write for illustrated catalogue. Phone 72147. Grenville C. Emery, Litt. D., Head Master.

English Classical School for Girls
Pasadena, Cal. Day and Boarding School, 19th year. Certificate admits to colleges. Art, music, gymnasium. ANNA B. ORTON, Prin., 154 So. Euclid Ave. Tel. Home 698.

Woodbury Business College
New Hamburger Bldg. Entrance 229 W. 8th.

HEALD'S Business College
(The Southern California)
614 So. Grand Ave. — W. LACKEY, Manager.

Boynton Teachers' Agency
Established 1888, supplies teachers of every grade to schools and families. Boynton Normal prepares teachers for certification. Begin Jan. 11. 525 Stimson Block. Both phones.

Dobinson School of Expression and Dramatic Art. Evening classes and private lessons. Speaking voice specialty. Stage training. Plays in preparation.
DOBINSON AUDITORIUM,
1044 Hope St.
Send for Catalog. Tel. F5220.

MISS WING'S SCHOOL FOR GIRLS
1226 ALVARADO STREET
Day and boarding. All grades and departments. We are accredited at the Los Angeles High School. Girls prepared for college or university. Best university trained teachers. Highly accomplished Oberlin director of music. Small classes. Individual attention. Excellent home school. Miss Ethelwyn Wing, M.A., Principal. Home Phone 53144.

Classified Liners.

Times Classified rates: the rate for inserting "Want" ads. in The Daily Times is 1c per word for each insertion; in the Sunday issue 1½c per word, each insertion; minimum charge 25c; except under following classifications the rate for which is 10c per line, minimum charge 20 cents: "Society Meetings," "Personals," "Special Notices," and "Baths and Massage."

"Liner" (classified) advertisements for Sunday insertion received over the counter or by telephone after 11:30 o'clock Saturday nights will be inserted under heading "Too Late To Classify."

Sunday real estate advertisements, to be classified properly, must be in The Times office before 10:30 o'clock Saturday night. Rates 1¼ cents per word.

The Sunday circulation of The Times exceeds 77,000 copies, and more "liners" are regularly printed in its columns than in the five other Los Angeles newspapers combined.

Telephone your want advertisements. Ring up "The Times" any time of day or night and secure prompt and careful attention.

The Times cannot guarantee accuracy or assume responsibility for errors of any kind occurring in telephoned advertisements.

THE TIMES will not be responsible for more than one incorrect insertion of any advertisement ordered for more than one time.

Advertisers should retain receipts given by The Times in payment for "Liners," as no mistakes can be rectified without them.

SPECIAL NOTICES—

TIMES COOK BOOK, NO. 3, READY TODAY, and until the edition is exhausted, is placed on sale the largest, most elaborate and comprehensive cook book of the series issued by The Times.
The 315 recipes for hot Spanish and Mexican dishes and the hygienic department are big features of the publication. The recipes brought out by The Times Prize Cooking Contest, are generally from Southern California housewives and noted chefs. Price 25c; by mail 5c additional. Address THE TIMES, Los Angeles.

SUNDAY REAL ESTATE LINERS—
Classified real estate advertisements for insertion in THE SUNDAY TIMES must be in the office not later than 10:30 o'clock Saturday nights. Other "want" advertisements for Sunday insertion will be taken over the counter until 11:30 p.m.
The great volume of liners printed in The Sunday Times, numbering regularly over 5000 separate announcements, makes this regulation absolutely necessary in order to get the big Sunday issue out on time.

CESSPOOLS—
CLEANS THEM OUT.
5½ years' experience in Los Angeles. We are the only company using a 4-inch wire-wound suction hose; no strainer on end. We pump everything out. No odor; our disinfectant is imported. Best in the world. All work done satisfactory to inspectors. LOS ANGELES SANITARY CO., Temple 653, Home 5146. Branch office, 206 Frost Bldg.

CESSPOOLS CLEANED OUT. WE CAN TAKE OUT MORE THAN OTHER COMPANIES. OUR FOREMAN IS A PLUMBER AND KNOWS HOW. PRICE IS THE SAME. ODORLESS. 2 TEAMS. NO WAITING. RED CROSS SANITARY CO., MAIN 8656, HOME 2904.

TIMES BRANCH OFFICE, 531-533 S. SPRING st. Advertisements and subscriptions left at the new Spring-street office of The Times will receive as careful attention as at the main office. Competent clerks in attendance.

WRINKLES—
Bagginess about the eyes removed by the renowned M. Ella Harris method; no injecting; no cutting. Consultation free. Paraffin removed. 432½ S. BROADWAY.

STOP YOUR WATER GOING TO WASTE; we have the only patent device and can make any old faucet or valve better than a new one in a few moments. Phone SOUTH 4682. 13

CALIFORNIA STEAM CARPET CLEANING WORKS cleans carpets, refitting, sewing and laying. 329 E. 4TH ST. Main 715, Home A6254.

LADIES' AND MEN'S STRAW HATS RENOVATED. Panamas a specialty. (Also dyeing.) 517 S. BROADWAY, room 402. A. J. Wise. 13

PICO FURNITURE MOVING CO.
West 1456, Home 54108.
Will move all your furniture and piano in one load for $6. Satisfaction guaranteed. 14

LADIES' HATS REBLOCKED, CLEANED and finished; reasonable prices. STANDARD HAT CO., Inc., 751 S. Broadway, fourth floor, elevator.

CESSPOOLS, $5 TO $8, CLEANS THEM out. We take out 127 gallons at each load more than other companies. IMPERIAL PUMPING CO., Home 22040, West 5326.

CURTAINS HAND LAUNDRIED, 25c AND 35c per pair. Also 1 table cloth and 12 napkins for 25c and 35c. Phone SOUTH 3693.

ROOF REPAIRING PROMPTLY ATTENDED to. All work guaranteed. CAL. ROOFING AND SUPPLY CO., 602 Grosse Bldg. F3546.

FEATHER PILLOWS RENOVATED AT ACME FEATHER WORKS, 756 San Pedro. Phone Sunset Main 1166, Home F8041.

CURTAINS HAND LAUNDERED, 25C AND 35c per pair; also 1 table cloth and 12 napkins for 25c and 35c. 'PHONE SOUTH 3693. 13

LACE CURTAINS LAUNDERED BY HAND. West 391, Home B4719. MRS HEATH.

CHURCH NOTICES—
With Place and Hour.

CHRISTIAN SCIENCE SERVICES, SECOND Church of Christ Scientist, Simpson Auditorium, 734 S. Hope street. Services Sunday 11 a.m. and 8 p.m. Sermon from the Christian Science Quarterly. Subject, "Substance." Children's Sunday-school, 9:30 a.m. Wednesday evening meeting at 8 o'clock at Simpson Auditorium, and also the Gamut Club, 1044 South Hope street, at 8:15. Reading-rooms, 510-511 Herman W. Hellman Bldg., Spring and Fourth streets, open daily, Sundays excepted, from 9 a.m. to 9 p.m. 14

BROADWAY CHRISTIAN CHURCH, 219 N. Broadway, opposite Courthouse. Preaching at 11 a.m., by B. F. Coulter. Preaching at 7:45 p.m. by Elder John C. Hay. All members who possibly can, please be present at the morning service. Matters of importance are to come before the church. 14

PERSONAL—
Business.

PERSONAL — PROF. ALTHOUSE, EXPERT ASTROLOGER and PALMIST, acknowledged by the best intellects as the most remarkable reader in this country; casts complete horoscopes; advice on all questions of life. His readings, scientific, absolutely correct, must in no wise be classed with those of other readers. With each hand also an astrological reading. HIGHEST GRADE WORK, therefore HIGH-CLASS PATRONAGE solicited; prices reasonable. 305½ S. SPRING. 12

PERSONAL — THE WORLD'S GREATEST ASTRAL SEER AND PSYCHIC.
MILBURN.
WHEN CONSIDERING A PSYCHIC CONSULT THE BEST.
Milburn is the acknowledged leader of them all. Permanently located in Los Angeles. He advises you with a power higher than human. He brings sunshine and success in your life. Work guaranteed.
428 W. SIXTH ST. Hours 10 to 8, daily and Sundays. 13

PERSONAL—
MRS. MASSON.
The noted palmist of London, Eng., may be consulted at 222 S. SPRING ST. (over Owl Drug Store) by those desiring careful, conscientious and reliable hand readings from one of the foremost palmists of the day.
HIGH-CLASS PATRONAGE SOLICITED.

PERSONAL—THE GEM HAIR REMEDY.
The only one guaranteed to cure diseases of the scalp and secure a new growth of hair. Send in your address and we will mail you our prospectus.
GEM HAIR PARLORS, rooms 419 and 420, Bryson Blk., N.W. cor. Second and Spring sts.

PERSONAL—
MADAME ANNUVE.
MADAME ANNUVE.
The only great medium worthy your consideration. Low fee life reading, 50 cents, if you bring this ad. 824½ S. BROADWAY, bet. 8th and 9th, (op. Hamburger's.)

PERSONAL—
PICO FURNITURE MOVING CO.
West 1456, Home 54108.
Will move all your furniture and piano in one load for $6. Satisfaction guaranteed. 14
PICO FURNITURE MOVING CO.

PERSONAL—TIMES BRANCH OFFICE, 531-533 S. Spring st. Advertisements and subscriptions left at the new Spring-st. office of The Times will receive as careful attention as at the main office. Competent clerks in attendance.

PERSONAL—IF MISS ROSE, EMPLOYED at Vidamar three years ago, will send address to friend from Oregon, she will learn something to her advantage. Address K, box 240, TIMES BRANCH OFFICE.

PERSONAL—LADIES USE DR. LA FRANCO'S Compound; safe, speedy regulator; 25c; druggists or mail; booklet and testimonial free. DR. LA FRANCO, Philadelphia, Pa.

PERSONAL—"LIZBETH" GYPSY PSYCHIC and Palmist. Readings daily, 11 to 8. 630 SOUTH BROADWAY, phone Broadway 1903.

PERSONAL—JOHN SLATER BY REQUEST will hold a psychic meeting Sunday evening, 8:15, Burbank Hall, 542 S. MAIN. 13

PERSONAL—WOULD LIKE THE PRESENT address of MRS. O. M. RYATT, nurse. PHONE HOME 29079, and oblige. 12

PERSONAL—MME. ORA, EXPERT PALMist, ladies, 25c; [illegible] 305½ S. SPRING. 14

PERSONAL—
Business.

PERSONAL—PROF. W. E. KING.
PROF. W. E. KING.
247 S. HILL ST. 247.
ASTRAL DEAD TRANCE SPIRIT PSYCHIC, SEER AND PALMIST. SPECIAL READING THIS WEEK—50c—50c—50c—50c—50c.
To receive the 50c readings you must cut this advertisement out and bring it with you. He gives dates, facts and figures, reliable and important advice. Call and he will guide you with certainty higher than human power; tells you the truth, good or bad. Predicted election of TAFT and defeat of BRYAN. HIS REVELATIONS ARE MOST WONDERFUL and acknowledged to be of the highest order, not made to satisfy idle curiosity, but intended to give those who seek the truth a permanent benefit. He does not cater to the superstitions of the ignorant, credulous people. If you are in doubt that he can and will perform all he claims, feel yourself invited to call and he will give you a more substantial proof of his marvelous power than you have before received from mortal.
HIGH-CLASS PATRONAGE SOLICITED.
Readings daily and Sunday, 10 to 8.
Permanently located in his own home.
247 S. HILL ST. 247.
Between 2nd and 3rd, near Angels' Flight.
PROF. W. E. KING. 13

PERSONAL—
BYRON STANLEY,
424 S. HILL ST.—424.
THE RELIABLE PSYCHIC, WHO HAS GIVEN MORE SATISFACTORY READINGS THAN ANY PSYCHIC TODAY. IF YOU WISH THE TRUTH, WITH RELIABLE ADVICE, YOU WILL CONSULT HIM. THE NAME STANLEY, A DOUBLE GUARANTEE. OURS 10 TO 8, SUNDAYS INCLUDED. READINGS, 50C. BRING THIS AD. 424 S. HILL ST.—424. 13

PERSONAL—
BYRON STANLEY,
424 S. HILL ST.—424.
THE RELIABLE PSYCHIC WHO HAS GIVEN MORE SATISFACTORY READINGS THAN ANY PSYCHIC TODAY. IF YOU WISH THE TRUTH, WITH RELIABLE ADVICE, YOU WILL CONSULT HIM. THE NAME STANLEY, A DOUBLE GUARANTEE. HOURS 10 TO 8, SUNDAYS INCLUDED. READINGS, 50C. BRING THIS AD. 424 S. HILL ST.—424. 11

PERSONAL — TIMES COOK BOOK, NO. 3, ready today, and until the edition is exhausted, is placed on sale the largest, most elaborate and comprehensive cook book of the series issued by The Times.
The 315 recipes for hot Spanish and Mexican dishes and the hygienic department are big features of the publication. The recipes brought out by The Times Prize Cooking Contest, are generally from Southern California housewives and noted chefs. Price 25c; by mail, 5c additional. Address THE TIMES, Los Angeles.

PERSONAL—MUNDO, THE GREAT INdian seer, readings daily. 341½ S. SPRING. 13

WANTED—
Help, Male.

WANTED—MEN AND STRONG BOYS; your earn while learning trade of plumbing, bricklaying or electricity, in few months' time; no expense for instruction. Catalogue free. UNITED TRADE SCHOOL CONTRACTING CO., 129 E. Ninth, Los Angeles.

WANTED — BAKER FOR NEW TOWN, new shop. One who has been second man. Small wages to begin; increase with business; German preferred. DESERT CITY RESTAURANT & BAKERY CO., Parker, Ariz. 13

WANTED — MAN AND WIFE, RANCH work and cooking, $45; man, private place, $25; ranch hands, $30; milker, $40. SECURITY AGENCY, 234 Bryson Bldg., Second and Spring.

WANTED—RELIABLE YOUNG MAN FOR hardware business; good opportunity; must have good school education. Address B., 351 FEDORA ST., giving qualifications and references as to honesty and ability. 13

WANTED—YOUNG MAN, (16-19) STENOGrapher, good penman; ability rather than experience required. Salary $35. Apply giving references. Address F, box 25, TIMES OFFICE. 14

WANTED — MAN TO DRIVE LAUNDRY route, $12 per week and commission; $250 cash bond required. DRIVERS' INDEPENDENT LAUNDRY, 773 Clanton st. Ask for Brown. 14

WANTED — FLOOR CLEANER IN HOSpital, $25 and found; Swedish preferred; boy dishwasher for country, $3.50 per week. HAWLEY & FORGRAVE, 254 S. Broadway. 13

WANTED — SALESMAN; UNUSUALLY good opening for right man; city and surrounding towns; specialty work; give experience. Address F, box 28, TIMES OFFICE. 14

WANTED—FULLY EXPERIENCED CLOTHing salesman; Reno, Nevada; $100 and future. INDUSTRIAL AND COMMERCIAL BUREAU, 626 Bryson Blk. 13

WANTED—AT ONCE, EXPERIENCED skirt operators; no others need apply; steady work and good pay. ROSENTHAL & SALZMAN, 720 S. Broadway. 14

WANTED—A FINE APPEARING GRAY physician, registered in California, with hospital experience, good salary, short hours, no traveling. DR. C., 747 S. Main st.

WANTED—TWO FIRST-CLASS BUDDERS for citrus stock, on large orange trees. SAN FERNANDO NURSERY CO., Home 'Phone 112. 14

WANTED—MAN TO SOLICIT ORDERS FOR combination porch swing and bed; good sellers. 3200 BOAZ ST. Central ave. car to 33d st., 2 blocks east. 13

WANTED—A BRIGHT YOUNG MAN, UNder 20, who desires to learn the real estate business. Apply Saturday afternoon, ROOM 222, Laughlin Bldg. 13

WANTED—A FIRST-CLASS CHECKER FOR cafe, only reliable and experienced man need apply. Address E, box 34, TIMES OFFICE. 14

WANTED—MEN WHO WANT TO MAKE money by giving a small part of their time, day or night. Apply FF, box 252, TIMES OFFICE.

WANTED—FIRST-CLASS AUTO REPAIRman, steady job for right man. Call but don't write. We want to see you. UPLAND GARAGE, Upland, Cal.

WANTED—YOUNG MEN WITH COLLEGE education, make easy money in their leisure moments. ROOM 522, Germain Bldg., 224 S. Spring. 13

WANTED — SALESMEN TO SELL OUR goods to all classes of merchants; fine side lines; big profits; liberal terms. MODEL MFG. CO., Dept. T, South Bend, Ind.

WANTED—FULLY EXPERIENCED LUMber-yard man, Southern Arizona, $75. INDUSTRIAL & COMMERCIAL BUREAU, 626 Bryson Bldg. 14

WANTED—A YOUNG, EXPERIENCED OFfice man for lumber office; must understand lumber. LOUNSBERRY LUMBER CO., 25th and Long Beach ave. 13

WANTED—FIRST-CLASS JEWELER AND engraver, steady position; fine location and good salary. S. MEYER & CO., 320 Germain Bldg. 15

WANTED—TODAY, FIRST-CLASS BUSHelman to work on men's ready-made clothes. Call early this morning at 467 S. BROADWAY. 13

WANTED—A YOUNG MAN STENOGRApher and book-keeper, not over 20 years of age, unmarried; salary $10 per week. Call at 306 SAN FERNANDO BLDG. 13

WANTED—BRIGHT, ACTIVE BOY, AGE 17, around picture theater; must live at home and not use tobacco; salary $7 per week. ODEON THEATER, 527 S. Spring. 13

WANTED—THIS MORNING, MAN TO LAY and scrape hardwood floors. Call ready to work, 1415 HARVARD BLDV. J. W. Duke. 13

WANTED — A PRESSER. WOODWARD STEAM DYE WORKS, 1698 W. Washington st. Call Saturday morning. 13

WANTED—PRESSMAN TO HELP BUSHELman, 2 or 3 days a week. 403 LISSNER BLDG. 13

WANTED — FIRST-CLASS TAILOR TO work on vests, good position to right man. 1043 W. 24TH ST. Home 25347. 13

WANTED—PERMANENT EMPLOYMENT TO several FIRST-CLASS machinists. MORTON GAS ENGINE COMPANY, Fresno, Cal.

WANTED—MAN OR BOY, ECLECTIC BUSINESS COLLEGE, 452½ S. Broadway. Commission or free tuition. 16

WANTED—ONE GOOD CARPENTER AND first-class machinist. Apply at 1155 S. BOYLE AVE. 13

WANTED — BARBER SATURDAY AND Sunday, corner FIRST AND SPRING, under Equitable Bank. 13

WANTED—FIRST-CLASS PLATER, GOOD salary, easy work. Address R. C. STEEPLE, Drawer 2, Spokane, Wash. 17

WANTED—EXPERIENCED SOLICITORS TO introduce tea and coffee. 107 N. LOS ANGELES ST. 14

WANTED—COAT MAKERS ON LADIES' garments. W. H. MOSHIER CO., 512 S. Broadway. 13

WANTED—FIRST-CLASS LADIES' TAILors at once. 161 E. COLORADO, Pasadena. 13

WANTED—PHOTOGRAPHIC PRINTER AT once; must be first-class. KOHLER PHOTO STUDIO, Pasadena. 13

WASNTED—MAN OR BOY FOR ECLECTIC BUSINESS COLLEGE, 452½ S. Broadway. Commission or free tuition. 16

WANTED — 6 CARPENTERS, ROUGH work, out of the city. Call tomorrow before 12 a.m., 300 CURRIER BLDG. 13

WANTED—EXPERIENCED BOX NAILERS; only experienced need apply. 238 N. AVENUE 18. 13

WANTED—A GOOD, STRONG LABORER; long job, $2 per day. Call 245 N. AVENUE 57. 13

WANTED—BOY, 13 TO 14 YEARS OLD, with wheel. Apply 715 W. JEFFERSON. 13

WANTED—A CEMENT FINISHER AT 900 DIAMOND ST. 13

WANTED—A SHOEMAKER FOR REPAIRing. Address BOX 537, Covina, Cal. 14

WANTED—
Help, Male.

Note—Applicants for positions are advised not to enclose original recommendations in answer to ads. Send duplicates only.

WANTED—
HUMMEL BROS. & CO.,
A Strictly First-class Agency,
All Kinds of Help Promptly Furnished.
Your Orders Solicited
116 EAST SECOND STREET
Between Main and Los Angeles Sts.
Largest and best equipped offices on Pacific coast.
SUNSET MAIN 509.
HOME PHONE 10709.
Amalgamator, 10-stamp mill, $150; mine foreman, Mexico, $150; carriage painter, $3; butter maker, dairy, $50 etc.; married man, ranch, $40 and house; boy for store, $5 week; men for orchard, $30 etc.; gardener, hotel, $30 etc.; beeman, $40 etc.; ranch hands, $30 etc.; milkers, $40 etc.
HOTEL DEPARTMENT.
Ironer, hotel laundry, $40 etc.; hot cake and waffle man, $9; camp cook, mine, $60 etc.; storeroom man, $10 week; night porter, Hot Springs, $25 etc.; shirt finisher, hotel laundry, $30 etc.; restaurant cook, $14; porter and runner, $25 etc.; man and wife, janitor and chamber work, $30 etc.; starcher and polisher, $35 etc.; man and wife, dishwasher and chamberwork, $50 etc. 13

WANTED—
MURRAY & READY,
Leading Employment and Labor Agents,
Second and Main sts.
Broadway 4610, A3018.

Stamp mill foreman	$3.50
Amalgamator, Nevada	$3.50
Painter and paper hanger, steady	$3
Furniture finisher	$2.50, $3.25
5 pile driver laborers	$2.50 up
5 men, work around new building	$2.50
4 ranch teamsters, North	$35 and found
2 ranch teamsters, Riverside Co.	$37.50 and fd.
2 cuffers, city	$35 and room
Man and wife, apartment-house	$50 and apts.
Boy with wheel	$5 week
2 pruners	30c tree
Milker and family	$70, house, etc.
2 waiters, country	$30, R. & B.
4 laborers, city	$2, 8 hours

13

WANTED—SALESMEN FAMILIAR WITH commercial phonographs.
Salesman, familiar with steam goods.
Book-keeper and estimator on lumber.
Linen salesman, man about 25 to 35, must be experienced, small salary.
Clothing salesmen, for out of town, good town, Southern California; want two young men. Must also understand furnishing goods and hats.
Call or write. All communications and applications treated in strict confidence.
THE HOUSE OF PHILBROOK,
232-234 Security Bldg., cor. 5th and Spring sts. 13

WANTED—POSITIONS, SECURED FOR

Office men.	We	Collectors.
Book-keepers.	guarantee	Timekeepers.
Stenographers.	positions.	Railroad clerks.
Cashiers.		Hotel clerks.
Clerks, dept. stores.		Watchmen.
Grocery clerks.		Engineers.
Salesmen.		Chauffeurs.

General office and mercantile assistants.
Handy men for wholesale and warehouses.
COMMERCIAL SERVICE CO. (Inc.,)
514-515-516 Bumiller Bldg., 430 S. Broadway. 13

WANTED—JAPANESE
NAKADA EMPLOYMENT AGENCY,
Most reliable in the city,
207 E. Second st., Los Angeles, Cal.
Home A4121.
Sunset Main 3684.
We promptly furnish carefully selected first-class cooks and other help also. 19

WANTED—JAPANESE
PACIFIC EMPLOYMENT CO.
Leading agency and contract office.
Phone Home F1078, Main 1714.
House and window-cleaning department.
FEMALE DEPARTMENT.
ATTENTION—Beware of imitators who are using our firm name, "PACIFIC."
23 631 W. SIXTH ST., Los Angeles, Cal.

WANTED—
JAPANESE EMPLOYMENT AGENCY,
439 W. Sixth st. Home F5353, Main 2764.
COOKS, WAITERS, PORTERS,
Ranch hands, house and window cleaners.
22 HOUR OR DAY CONTRACT.

WANTED—
JAPANESE E. 4TH EMPLOYMENT AG'CY,
341 E. 4th st. Main 6231. Home A6312.
Reliable help, all capacities, for city or country, promptly furnished.
House, window cleaners, by hour or day.

WANTED — BRIGHT, CAPABLE, ENERgetic solicitors, men or women, permanent position. This is an unequaled opportunity. A reliable company, with no competition. SAN DIEGO HOSPITAL ASSOCIATION, Granger Blk., San Diego. 15

WANTED—JAPANESE
ORIENTAL EMPLOYMENT CO.
F2287. First-class agency. Main 3284.
All kinds of help promptly furnished. House cleaning department. 750 S. HILL. 16

WANTED—HUSTLERS TO SOLICIT ACcounts for an old-established firm. Easy and profitable work. Those having had experience on home savings bank propositions preferred. Address F, box 33, TIMES OFFICE. 13

WANTED — MINING BOSS, COMPETENT to take charge of a level; experienced in handling Mexican laborers. Must speak Spanish. Copper company, Sonora, Mexico. $5 a day, gold. INDUSTRIAL AND COMMERCIAL BUREAU, 626 Bryson Blk. 13

WANTED — BRIGHT YOUNG MAN FOR real estate; large tract office. Apply N.W. COR. 54TH AND VERMONT. 13

WANTED—FIRST-CLASS CUTTER, GOOD wages. 446 S. MAIN ST. 15

WANTED—
Help, Male or Female. (Investment Required.)

WANTED—FOUR BRIGHT YOUNG MEN, permanent salaried position, no canvassing or soliciting, as you will be handling considerable cash and merchandise you must furnish cash security or make investment in corporation. This is no scheme. Real estate or mining, applicants must state fully in own handwriting, giving previous experience, etc. This is a new opening to make big money in addition to salary. Address FF, box 235, TIMES BRANCH OFFICE.

WANTED—COMPETENT PRINTER WITH about $1000 to take half interest in an established business. Can show work, past, present and future, to insure good returns. Address BOX 387, Station C, Los Angeles, Cal. 14

WANTED—PARTY WITH GOOD REFERences for country; $3000 investment required; money fully secured. Address Z, box 172, TIMES OFFICE. 14

WANTED—STEADY, HONEST MAN, WITH $150 cash; guarantee $5 day salary; experience unnecessary. ROOM 8, 657½ S. Hill st., corner Seventh, 9 to 5. 13

WANTED—LIVE MEN WITH AUTO TO deliver Natural Spring Water, 300 per cent. all yours. Waste no time. Call 500 WHITNEY AVE., Dayton Heights. 15

WANTED—MAN FOR OFFICE WORK AND collections; experience not necessary; can clear $30 per week; a good proposition; small investment. Call 337 WILCOX BLDG. 13

WANTED—YOUNG MAN WITH $100 CASH as security for laundry route. Address E, box 52, TIMES OFFICE. 14

WANTED—
Help, Female.

WANTED — EXPERIENCED COOK, WHO can make good bread. Apply mornings after 8:30 at 452 S. HILL. 13

WANTED — GIRL FOR HOUSEWORK IN small family; good wages. 734 CORONADO ST. 14

WANTED—FIRST-CLASS WAIST FINISHers; only competent help need apply. K. M. DUNCAN, 12 S. Euclid ave., Pasadena. 13

WANTED—EXPERIENCED CLOAK AND suit salesladies. Apply VIENNA EMPORIUM, 349 S. Broadway. 13

WANTED—EXPERIENCED SALESLADIES and alteration hands. 510 GERMAIN BLDG. 14

WANTED—EXPERIENCED BUTTONHOLE makers on men's coats. Apply ready for work at 330 S. SPRING. 13

WANTED—BY EXCLUSIVE SUIT HOUSE, forelady; also fitter on fancy gowns. 510 GERMAIN BLDG.

WANTED—YOUNG WOMAN, KEEP HALLways clean; compensation housekeeping apartment. 560 N. HILL. 14

WANTED—EXPERIENCED ALTERATION hands on cloaks and suits; good pay. Apply at VIENNA EMPORIUM, 349 S. Broadway. 15

WANTED—MIDDLE-AGED LADY FOR housework. 821 SANTEE ST. Phone F4095. 14

WANTED—YOUNG LADY TO LEARN printing and developing. DORION PHOTOGRAPH STUDIO, 224 S. Spring st. 13

WANTED—WOMAN OR GIRL TO ASSIST in family; light work, good home; moderate pay. PHONE 52239. 14

WANTED—AN EXPERIENCED VEST MAker; also an apprentice. 713 WEST 1ST ST., cottage A. 15

WANTED—FIRST-CLASS SKIRT GIRLS. N. KRYSTAL & CO., 444 S. Broadway, room 200. 13

WANTED—6 FIRST-CLASS MILLINERY makers; also 2 delivery boys with wheels. E. C. COLLINS, 249 S. Broadway. 14

WANTED—SEAMSTRESS. 444 S. BROADWAY, room 619. 13

WANTED—A GIRL TO WASH DISHES, private boarding. 238 S. GRAND. 13

WANTED—AN APPRENTICE GIRL FOR millinery store. 855 S. BROADWAY. 15

WANTED—FIRST-CLASS DOMESTICS CAN secure positions by applying to Y.W.C.A.

WANTED — WOMAN FOR GENERAL housework. 1017 BOYLE AVE. 14

WANTED — EXPERIENCED BRAIDERS. 749 S. BROADWAY. TERRILL. 14

WANTED—TWO TWO-MEAL WAITRESSes. 910 SAN PEDRO. 14

WANTED—
Help, Female.

Note—Applicants for positions are advised not to enclose original recommendations in answer to ads. Send duplicates only.

WANTED—30 HOTEL WAITRESSES, CITY and country, $25 etc. and $30 etc.; chambermaid, go north, $22.50 etc.; chambermaids, city, $20 etc., $18 etc.; chambermaids, beach, $25 etc.; restaurant cook, $10; another, $12 per week; 2 cooks, small hotel, $35 etc.; waitresses, restaurant, $8 etc., $9 etc., $10 etc.; family cook, Arizona, $40 etc.; 20 house girls, $25 etc., $30 etc.; marker, hotel laundry, $35 etc.; ironer and starcher, hotel laundry, $35 etc.; 5 girls, mixed work, $25 etc.; dishwasher, hospital, $37.50 etc. Many other good places. HUMMEL BROS. & CO., 116 E. Second st. 13

WANTED—FAMILY COOK, $35; COLORED second girl, $25; cook and second girl, family 2, small house, $35, $30; second girl do mending; ranch cook, $30, employer here today; house girl, beach, plain cook, $35; another, $30; house girl, family 2, no laundry, $30; cook, care for dining-room, family 3, $30; other good places, Pasadena, Redlands, Riverside, Duarte, Santa Paula, Hollywood and city. MRS. PATTEN'S (formerly Miss Day) EMPLOYMENT OFFICE, 218 S. Broadway. 13

WANTED—FAMILY COOK, $40; COOK AND second girl, $40, $30; upstairs work, some washing, beach, $25; housegirl, beach, $25, $35; housegirls, city, $15 to $40; long list. Call early.
SWEDISH EMPLOYMENT BUREAU,
13 101 S. Broadway.

WANTED—
FIRST-CLASS MILLINERY SALESWOMAN. ONLY THOSE HAVING A WIDE ACQUAINTANCE WITH THE BEST CITY TRADE, NEED APPLY.
N. B. BLACKSTONE CO. 13

WANTED—GIRL FOR GENERAL HOUSEwork in small family; new house and fine place for the right girl. 731 NEW HAMPSHIRE. Take Melrose or Ardmore car on Broadway or West Seventh street. West 4012; Home 54379. 13

WANTED—A HEALTHY WOMAN, UNDER 50 years, as a companion as caretaker of semi-invalid; good permanent home and $15 per month; references. 1226½ SENTOUS ST. 13

WANTED—LADIES TO MAKE SOFA PILlow tops and art novelties at home; easy and beautiful work; taught free; pays $8 to $16 weekly. Call at store, 754 S. BROADWAY. Woman's National Art Exchange.

WANTED—4 OR 5 LADIES TO TAKE MY 6 weeks' course in hairdressing, manicuring, face massage and electrical scalp treatment, $5 each week; everything taught thoroughly. MISS BALYER, 212 S. Broadway. 15

WANTED—HOTEL WAITRESS, COUNTRY, $25; hotel waitresses, city, $25; cafe, waitresses, $8; house girls, $20-$35; cafeteria, $8; meat carver, $9. SECURITY AGENCY, Room 234 Bryson Bldg., 2nd and Spring. 13

WANTED—BOOKKEEPER FOR HOSPItal; $50 per month and lunch; young girl for phone and light office work, $10 per month, room, board and laundry. HAWLEY & FORGRAVE, 254 S. Broadway. 13

WANTED—SEVEN LADIES IMMEDIATEly! Florentine Hairdressing College, corner Broadway. Entrance 227 MERCANTILE PLACE. F7287. Don't miss this opportunity. 13

WANTED—SWEDISH EMPLOYMENT BUREAU, 610½ S. Broadway. Main 4439, Home F3049. A strictly first-class agency; all kinds of help promptly furnished. Your orders solicited. 17

WANTED—FIRST-CLASS COOK, SWEDISH or German preferred; must be well trained first-class girl, and well recommended, or no need apply; wages $35. Call at 1201 LAKE ST. 11th-st. car.

WANTED—AN ELDERLY LADY TO HELP along in a German family with 3 children and make a home with us at the beach; will pay $10 a month. Address BOX 382, Ocean Park.

WANTED — AN ALL-AROUND GOOD housekeeper and cook for small family of adults, $30; references. Phones A5417, or 811 LAKE ST.

WANTED—NEAT ACTIVE YOUNG GIRL TO do light work in engraving shop, $3 week. PACIFIC ENGRAVING CO., 220 West 6th.

WANTED—AT ONCE, EXPERIENCED skirt operators; no others need apply; steady work and good pay. ROSENTHAL & SALZMAN, 720 S. Broadway. 14

WANTED — WAITRESSES, CHAMBERmaids, cash girls, kitchen and cafeteria girls, camp and ranch cooks. 265 E. SECOND.

WANTED—ANY FIRST-CLASS HELP CAN secure position by applying to SWEDISH EMPLOYMENT BUREAU, 610½ S. Broadway, room 1. Main 4439, Home F3049. 17

WANTED—LADIES TO MAKE PILLOW tops at home; good pay, steady work; unlimited instructions free. Call 713 S. FLOWER. 13

WANTED—LADIES WHO WANT TO MAKE money by giving a small part of their time day or night. Apply FF, box 244, TIMES OFFICE.

WANTED—GIRL IN OFFICE, SMALL SALary to start; good advancement. Call Saturday morning, ROOM 215, Byrne Bldg., corner Third and Broadway.

WANTED—A WOMAN TO WORK 2 OR 3 hours each morning at general housework in small family. 157 W. 16TH ST. Broadway 2682.

WANTED—COMPETENT GIRL FOR GENeral housework, small family; adults; no washing. Call mornings, 1343 S. BONNIE BRAE.

WANTED—GIRL FOR TRAVELING SHOW; experience unrequired; make good salary; state age; give full particulars of self. Address E, box 150, TIMES OFFICE. 12

WANTED—EXPERIENCED LADY SOLICItor for house to house work on tea and coffee. F. W. SPARR, 107 N. Los Angeles st. 13

WANTED—A WOMAN TO HELP WITH house work in small rooming-house for room and board. 832½ BROADWAY. Hotel Del Monte.

WANTED—EXPERIENCED STARCH WORK ironers, mangle girls, body ironers, also other experienced help, come at once. YOSEMITE LAUNDRY CO., Pasadena.

WANTED—GIRL FOR GENERAL HOUSEwork, plain cooking; must go home nights. $25 per month. Call 3:30 p.m., 1033 SOUTH FLOWER ST. 13

WANTED—A GOOD MAN WANTS GOOD reliable woman to take charge and be partner in rooming house. Address 607½ NORTH MAIN, between 9 and 12 a.m. 14

WANTED — EXPERIENCED HELP IN dressmaking. 216 SOUTH WILCOX AVE., Hollywood. Sunset Phone Hollywood 2098. 14

WANTED — LADIES, QUICK! FLORENtine Hairdressing College, corner Broadway. Entrance 227 MERCANTILE PLACE. F7287. 13

WANTED—GIRL OR WOMAN FOR GENeral house work and to help take care of children. VONSTEIN, 1419 S. Grand ave. 14

WANTED — AN ASSISTANT FOR BATH and toilet parlors, first-class trade. Address E, box 40, TIMES OFFICE. 13

WANTED—LADY TO TAKE ORDERS FOR toilet preparations; experience not necessary. MISS BAKER, 212 S. Broadway. 14

WANTED — EXPERIENCED SHIRT FINishers. Apply MUNGER'S LAUNDRY, 925 S. Los Angeles. 14

WANTED—YOUNG GIRL TO HELP IN small family. Phone 71381 or call at 1347 WEST 30TH PLACE. 14

WANTED—GIRL FOR GENERAL HOUSEwork; good wages and good home for a good girl. Inquire 1220 S. GRAND. 14

WANTED—MACHINE STRAW HAT OPerators. Apply STANDARD HAT CO., Inc., 751 South Broadway, 4th floor. 16

WANTED—2 GERMAN GIRLS, FIRST-CLASS cook and second girl. 641 VERMONT AVE. 14

WANTED—
Help, Male and Female.

WANTED — TEACHER FOR TEN VERY small boys two and one-half hours daily in exchange for board and room. Address F, box 131, TIMES OFFICE. 13

WANTED—
Help, Male or Female. (To Learn Trades.)

WANTED—YOUNG MEN BETWEEN THE ages of 18 and 35 are taught to operate the linotype machine at THE TIMES LINOTYPE SCHOOL, corner San Fernando and College sts., Los Angeles. Good operators are in demand in every section of the country, and the pay is above the average. It is possible to learn it from three to six months. Apply to SCHOOL MANAGER for terms.

WANTED — STUDENTS AT ONCE TO learn beauty culture in all branches, taught by experts; exceptional opportunities for students; wages paid while becoming proficient in their work. FASHION BEAUTY COLLEGE, entrance 307 S. Broadway. Tel. A1224. 19

WANTED—TO TEACH FINE TRADE TO ladies, evenings, 6 to 8 or you can make your own hours. Can get $15 weekly when learned, 4 to 6 weeks to learn. Come today; rates very low this week. BERTHA BALYA, 212 South Broadway. 13

WANTED—LADIES, LEARN BEAUTY CULture, hairdressing, hair manufacturing, at MACDONALD'S, start now, big demand for MacDonald College graduates. Free illustrated booklet. 204 Mercantile Place, suite 38 to 44.

WANTED—8 LADIES TO LEARN BEAUTY culture; $5 per six weeks course. Lessons given evenings. MISS BERTHA BALZER, 212 S. Broadway.

WANTED—RAILWAY MAIL CLERKS. MAY examinations. Preparation free. FRANKLIN INSTITUTE, Rochester, N.

WANTED—APPRENTICE IN ESTABLISHED assay and chemical laboratory. Address E, box 183, TIMES OFFICE. 14

WANTED—
Help, Male or Female. (Instruction Course.)

WANTED—RAILWAY MAIL CLERKS, $800 first year. Examinations in Los Angeles May 15. Preparation free. FRANKLIN INSTITUTE, Rochester, N. Y.

WANTED—
Situations, Male.

WANTED—TWO GOOD NON-UNION LINOtype operators, each with good knowledge of mechanism of machine, want situations; 35,000 to 40,000 ems each; sober and reliable, good references as to ability; reasonable salary for permanent work. Will leave city, and prefer work on country daily or weekly. Address E, box 165, TIMES OFFICE. 15

WANTED—BAKERY
PROPRIETORS
In need of first-class help, bread, cake and pastry cooks furnished promptly. Inquire New Baker's Home, corner Third and Wall, Hermosa Hotel.
S. J. GILMORE, prop. Home phone A5106.

WANTED—POSITION BY HEAD GARDENer, thoroughly efficient in all branches of horticulture and landscape gardening, capable of taking entire charge of large grounds or parks; competent in handling men; highly recommended. Address D, box 135, TIMES OFFICE. 14

WANTED—HOUSE, WINDOW CLEANING, PAINTING, TINTING, CARPENTERING, ROOF REPAIRING, PLUMBING, BY EXPERT MECHANIC. CALL UP APARTMENT 106. 'PHONE A3404. 13

WANTED—CHAUFFEUR, FIRST-CLASS, 10 years' experience, foreign and domestic cars, expert driver, mechanic; make own repairs; careful in every detail; not a cheap man. Address E, box 188, TIMES OFFICE. 14

WANTED—JAPANESE LABOR CONTRACtor. I have experience of many years and can furnish large number for all kinds work. Please call. JAMES SHIMA, 503 S. Olive st, Main 3451. 13

WANTED — POSITION IN GENERAL store; am capable to fill any position. Can give references and bonds and speak Spanish fluently. Address Z, box 73, TIMES OFFICE. 15

WANTED—SITUATION AS CHAUFFEUR, by young Englishman, with good references, in private family, country preferred, wages can be agreed upon. Address E, box 61, TIMES OFFICE. 13

WANTED — AUTOMOBILE. A RELIABLE Japanese, with good practical and technical knowledge of autos, wants position in private place; a very good gardener. Address HARRY TAKAOKA, 422 E. First st. 15

WANTED—POSITION AS FOREMAN ON ranch by single man; understands orchard, vineyard and general farming thoroughly; honest, reliable and competent. Address E, box 137, TIMES OFFICE. 13

WANTED—JAPANESE COUPLE WANTS position in private family in city; man fancy good cook; wife wait on table and house work. MURA, 1324 South Flower st. Phones B5066; Broadway 2383. 14

WANTED — BARBER, STRICTLY FIRST-class; can furnish best of references; wants position at mountain resort or beach town. Address "ROWLEY," 606 Walnut st., Riverside. 13

WANTED—POSITION BY DOUBLE-ENTRY book-keeper, stenographer, bill clerk, etc.; twelve years' experience; rapid and accurate. Address E, box 119, TIMES OFFICE. 13

WANTED — FIRST-CLASS ELECTRICAL machinist open for engagement; will go anywhere; speak two languages; best references; 8 years' practical experience. WILCOX, 1256 W. 36th Place. 14

WANTED — POSITION AS COACHMAN, German, sure to be satisfactory to any private family. Address, with particulars, to 1201 LAKE ST. 13

WANTED—POSITION, SUPERINTENDENT or foreman, machine works; experienced and well recommended. Address E, box 151, TIMES OFFICE. 14

WANTED—BY GOOD JAPANESE COOK, situation in private family in city or country; willing to do general housework; has good reference. FRANK, Main 6128, F1696. 13

WANTED — JAPANESE LAUNDRY MAN, with long experience, wants position in family. Write to YASUKICHI OKAMOTO, 438 S. Olive st.

WANTED — POSITION AS CHAUFFEUR, can drive any make car and take care of same. Write or call A. PARKINS, 1342 Myrtle st., city. 13

WANTED—GOOD YOUNG JAPANESE DEsires situation as housework or to take care of garden. S. M. FUKUSHAMA, 112 Rose st. 13

WANTED—CARPENTER WANTS ROUGH or finishing work, new or repairing, at reasonable wages or job, city or country. Address E, box 147, TIMES OFFICE. 13

WANTED — WE WANT A FEW MORE yards to attend; we do them artistically; also clean houses. Call Boyle 1382, or yard man, 2929 PENNSYLVANIA AVE. 13

WANTED — YOUNG MAN THOROUGHLY experienced in concrete work, wants work anywhere. Address E, box 176, TIMES OFFICE. 13

WANTED — JAPANESE, BRIGHT BOY, wants position in country; willing to do any kind of work; good English. GEORGE NAGA, 707 Turner st., Los Angeles. 15

WANTED—CHAUFFEUR, 28, SINGLE, GERman, repair gasoline, electric car, driving or take care of car; city, country. Address A, box 133, TIMES OFFICE. 13

WANTED — BY HONEST, INTELLIGENT young man, a position as companion or valet to a gentleman; excellent housekeeper. Address F, box 4, TIMES OFFICE. 14

WANTED — POSITION BY FIRST-CLASS stenographer and book-keeper; ten years' experience; best of city references. Address J, box 279, TIMES BRANCH OFFICE. 14

WANTED—SITUATION BY EXPERIENCED florist and gardener; single; best of city references. Address J, box 280, TIMES BRANCH OFFICE. 14

WANTED — BY BOOKKEEPER WITH spare time, extra set of books to write up. Terms reasonable. Address E, box 85, TIMES OFFICE. 13

WANTED — POSITION BY GENERAL blacksmith and horseshoer, city or suburban; 26 years of age; sober and industrious. Address E, box 169, TIMES OFFICE. 13

WANTED—WORK AS BOOK-KEEPER OR position of trust by middle-aged, reliable married man; good references. Address INGALL, box 18, Times Office. 14

WANTED—SOBER, RELIABLE RESTAURant man wants position as hotel waiter, captain or waiter; best of references. Address E, box 200, TIMES OFFICE. 14

WANTED—A GOOD, ALL-AROUND CARpenter's helper wants work, out of city preferred. Call A3031, Main 5726. Ask for LARSON. 14

WANTED—MEAT CUTTER WANTS POSItion; can give references; aged 23. Address 400½ N. MAIN, room 3. 14

WANTED—SITUATION, CLERICAL POSItion or salesman in store, bond if desired. Address F, box 34, TIMES OFFICE. 14

WANTED—CARPENTER WORK, JOB OR general contract; work guaranteed. PHONE SO. 2199. 18

WANTED—A YOUNG JAPANESE WANTS a situation for office, store or domestic work. SHIBA, 629 S. Los Angeles st. 14

WANTED—POSITION AS CHAUFFEUR BY reliable, competent Japanese driver; experienced. MIMURA, 229 South Hill st. 13

WANTED—ALL-ROUND COOK WANTS POsition; city or country hotel. 'Phone West 4073. 1857 W. 30TH ST. 15

WANTED — ENERGETIC YOUNG MAN wants work any kind, indoors preferred. Address E, box 93, TIMES OFFICE. 17

WANTED—SITUATION; YOUNG, SOBER bartender desires position in or out of town. Address F, box 110, TIMES OFFICE. 14

WANTED—POSITION AS INSIDE ELECtrician. Tel. F5261. 835 S. HILL ST. 13

WANTED—POSITION BY SECOND BAKER. 'PHONE HOME 54131. 13

WANTED—POSITION AS STEAM FITTER. Tel. F5261. 835 S. HILL. 13

WANTED—
Situations, Female.

WANTED—LADY DESIRES POSITION AS stenographer and office assistant; several years' experience; also bookkeeper, city references. Tel. EAST 306. 14

WANTED—JAPANESE GIRL, SITUATION in family as cook and house work; speaks well. TAMA, 722 S. Grand ave. Main 3929. 13

WANTED—POSITION, GENERAL HOUSEwork in small family of adults; by experienced person; go home nights. Address E, box 67, TIMES OFFICE. 13

WANTED—JAPANESE GIRL WISHES POSItion as chambermaid, good experience; speaks well. 541 S. LOS ANGELES. Tel. Main 6703. 13

WANTED—WIDOW 30 YEARS, WILLING to work, wishes position in gentleman's home. Prefer simple home. Small wages. References. M. BRADLEY, 409 W. Third st. 14

WANTED — CHAMBERMAID WORK, housework, plain cooking. Address ELLA KINDON, 625 E. Eighth. 'Phone Main 4747. 13

WANTED—LADY WOULD LIKE A POSItion as pastry cook, pastry cooking only. Address F, box 31, TIMES OFFICE. 15

WANTED — EXPERIENCED TRAINED nurse wants care of invalid, nursing of any kind, $12 per week. 'PHONE 71338. 17

WANTED—SPANISH AND ENGLISH STENographer, desires to change position. Address C, box 73, TIMES OFFICE. 13

WANTED—WASHING, IRONING, HOUSE cleaning by woman or man. 'Phone A3422, Main 1095. SWEDISH BUREAU. 13

WANTED — BY COMPETENT COOK AND second girl. 'Phone A6639, Main 1095. SWEDISH BUREAU, 101 S. Broadway. 13

WANTED — STENOGRAPHERS, OFFICE girls, cashiers, salesmen, domestics and all classes competent help supplied by Y.W.C.A.

WANTED—BY FIRST-CLASS LAUNDRESS, day's work or laundry to bring home. 'PHONE MAIN 9410. 14

WANTED—
Situations, Female.

WANTED—
Hotel, rooming-house or private family.
Mother and son, (22) both thoroughly experienced, chamber work and waiter, etc. Best of references for nice steady place. Will take $35 a month. Address E, box 4, TIMES OFFICE. 14

WANTED—POSITION BY NEAT, COMPEtent (Swedish) cook; good reference from last employer, city or country. MRS. PATTEN'S (formerly Miss Day) EMP. OFFICE, 218 S. Broadway. Main 812, A1283. 13

WANTED—POSITION OF HOUSEKEEPER in Christian family, by refined middle-aged widow with one small child; country preferred. MRS. JACKSON, 230 E. Seventh st., Riverside, Cal. 13

WANTED—TRAINED NURSE WANTS CARE of invalid or convalescent person, $10 per week. 'PHONE BOYLE 482. Call up mornings. 13

WANTED — SCANDINAVIAN YOUNG woman, position as cook or housekeeper for two or more gentlemen only; city, camp or ranch. Address E. L., 830 S. HILL ST. 13

WANTED—SITUATION WANTED BY LADY of refinement as housekeeper in an apartment-house or rooming-house. Address D, box 150, TIMES OFFICE. 13

WANTED—FRENCH GIRL WISHES POSItion to travel with family or to do second work, out of the city; can give references. Please write 1954 SANTA CLARA ST. 14

WANTED—A LADY WITH A LITTLE BOY 27 months old, would like a place of housekeeping or companion for an old lady. Address E, box 79, TIMES OFFICE. 13

WANTED—POSITION BY STENOGRAPHER experienced, well educated, capable. Will go out of town. Address STENOGRAPHER, 512 Court st. 14

WANTED—EXPERIENCED STENOGRAPHer, wants position; law office preferred; can furnish first-class references. Address BOX 743, Monrovia, Cal. 14

WANTED—FIRST-CLASS LAUNDRY WORK by the day. 'PHONE SOUTH 2491. 13

WANTED—
Situations, Male and Female.

WANTED—MOTHER AND SON, THORoughly experienced: best of references, one chamber work, other waiter, etc., hotel, private family or charge rooming-house. Town or country; $35 month for nice steady place. Address F, box 17, TIMES OFFICE. 14

WANTED—JAPANESE COUPLE WISHES situation, both can cook and house work or man take care garden; speak well. 722 S. GRAND AVE. Main 3929. Wada. 14

WANTED — SITUATION BY JAPANESE couple, man as gardener or any help, wife to do housework. 566 N. ALAMEDA ST. Hokiyama. 13

WANTED — MAN AND WIFE, MAN TO handle team, woman to cook; wages $40 month. Address K, box 60, TIMES OFFICE. 14

WANTED—
Partners.

WANTED — PARTNER, LADY OR GENtleman, for an up to date modern hotel, European plan, filled to full capacity and clearing over $6000 a year. It will take $5000 cash to handle, and advertiser will put up $2500 to $3000. I have made thorough investigation, and this is the best buy in the city. Statement guaranteed. Immediate action necessary, trial given by owner. Address J, box 281, TIMES BRANCH OFFICE. 13

WANTED—PARTNER FOR OLD-ESTABlished firm within block, paying more than other business with 12 times price invested; doing up-to-date general brokerage and realty, better class renting, business and fire insurance business, $2500 buys interest; if you have the money, and want to enter the best business, see PHOENIX, 203 and 204 Grant Bldg. 13

WANTED — PARTNER IN ENTERPRISE that will pay $300 to $500 monthly on investment of $1000 to $1200; money needed to finish plant and start operation; work in small way has proven above statements true, as investigation will prove. Address E, box 97, TIMES OFFICE. 13

WANTED—GRAPHITE. PARTIES HAVING graphite or blacklead ore please quote us prices f.o.b. Los Angeles. Must analyze 75 per cent. pure. Address LEE CHAMBERLAIN & CO., 226 Pacific Electric Bldg. 14

WANTED—PARTNER TO OPEN REAL EState offices in Orange county and in Los Angeles; good offer to right party; but little capital required. Address H., TRIBUNE, Fullerton, Cal. 1

WANTED—PARTNER, LADY OR GENT; small "BUSINESS COLLEGE."
Apply CARL SALBACH, Manager Smith-Premier Typewriting Co., 103 North Broadway. 15

WANTED — HAVE INFORMATION GOOD oil lands; want grub stake; $100 to make locations quick. Address E, box 103, TIMES OFFICE. 17

WANTED — HONEST, RELIABLE MAN with $250 for ½ interest in established business, averaging about $200 monthly. Call 238 S. BROADWAY. 13

WANTED—A PARTNER AT GRAND PACIFIC HOTEL. Call 423½ S. Spring. 14

WANTED—
Rooms.

WANTED—3 UNFURNISHED ROOMS; MUST be strictly modern; walking distance; adults. Address F, box 1, TIMES OFFICE. 14

WANTED—SMALL ROOM WITH BOARD, by young man in private German family. Address F, box 114, TIMES OFFICE. 13

WANTED—
Houses.

WANTED—EQUITIES; HAVE LOTS, ACREage, good railway stocks, quick. L. A. EXCHANGE, 165 S. Broadway. A5122. 13

WANTED—
Rooms With Board.

WANTED—JAPANESE COUPLE WISHES situation, both can cook and house work, or man take care garden; speak well. 722 S. GRAND AVE. Main 3929. HARA. 13

WANTED—
Agents and Solicitors.

WANTED — AGENTS TO SELL TO THE best homes, churches, schools, hotels and public buildings, "Thurman's" Portable Electric Vacuum Cleaner. Send for our booklet. BOX 1031, Pasadena.

WANTED—A SOLICITOR WHO CAN MEET good people to handle a high-class investment, all or part time. Address E, box 62, TIMES OFFICE. 13

WANTED—SOLICITOR TO DEMONSTRATE the handy headrest hinge for barber chair. B. W. FELDER, Natick House, 9 to 10 a.m. 14

WANTED — SOLICITOR FOR WHOLEsale liquor house; liberal commission. 422 NORTH MAIN ST. 14

WANTED—AGENTS TO SELL THE "MARvel" self-working washer, the best yet invented. BOX 1031, Pasadena.

WANTED—
To Rent.

WANTED—TO RENT FURNISHED OR UNfurnished cottage by Japanese couple, southern part of city preferred. References given. State particulars. Address F, box 107, TIMES OFFICE. 14

WANTED—FURNISHED HOUSE OR FLAT of about five rooms, by man and wife, excellent care given place. Might lease. Give price and location. Address F, box 137, TIMES OFFICE. 15

WANTED—TO RENT; WANT FURNISHED office in good building; must have phone; not over $25 month. Address E, box 164, TIMES OFFICE. 13

WANTED—TO RENT, ONE OR TWO UNfurnished rooms, with buffet kitchen or use of kitchen. Address E, box 158, TIMES OFFICE. 14

WANTED — TO RENT UNFURNISHED apartment house, 25 to 40 rooms, close in. Address E, box 74, TIMES OFFICE, or call A3077. 17

WANTED—AT ONCE, FURNISHED COTtage or flat, in walking distance of Sixth and Broadway. Address E, box 177, TIMES OFFICE. 13

WANTED—
To Purchase, Real Estate.

WANTED—LANCASTER LAND AND SOME cash for suburban ranch. Give legal description. STETSON, owner, Lankershim, Cal. 14

WANTED — NICE FIVE OR TEN-ACRE fruit ranch, well located. Write me full particulars. Owners only. W. S. MARTIN, Pasadena. 13

WANTED—WE HAVE A BUYER FOR THE best lot in West Adams or Pico Heights that $3000 cash will buy. HAY & HARDWICK, 724 Bryson Bldg. A3907; Main 6409. 13

WANTED — LOTS; WILL GIVE IN EXchange trust deed note payable monthly for a few good lots and will build at once. 51900 TEMPLE 597. 13

WANTED—ONE ACRE ON INGLEWOOD-Redondo line, by mail carrier, colored man, Hyde Park preferred; state terms. Address E, box 184, TIMES OFFICE. 13

WANTED — WILL EXCHANGE EQUITY, value $3500, in my residence, well located, on high ground, for vacant lot, same value. Address 2216 CAMBRIDGE ST. 'Phone 71590. 14

WANTED—TO BUY FOR CASH, 7 OR 8-room residence, within 4 or 5 blocks of Westlake Methodist Church. W. E. SIMPSON, 503 Union Trust Bldg. Both 'phones. 14

WANTED — 2 LOTS IN HUNTINGTON Beach; must be a bargain; give location and price. Address E, box 161, TIMES OFFICE. 14

WANTED—HAVE CUSTOMER WHO WILL buy a 5 or 6-room cottage in southwest, if at a great bargain. C. W. COMSTOCK, 254 S. Broadway. 13

WANTED—
To Purchase.

WANTED—TO PURCHASE ORANGE GROVE FROM 5 TO 10 YEARS [illegible] FROM 20 TO 50 ACRES [illegible] PREFER TO DEAL WITH [illegible] WILL PAY CASH [illegible] PREFERRED. ADDRESS [illegible] TIMES OFFICE.

WANTED—YOUNG VALENCIA orange grove, up to [illegible] improved and unimproved [illegible] good stocks; want [illegible] Monrovia, up $5300; [illegible] 7-room, 1½-story [illegible] M'KINNEY & CO., [illegible]

WANTED—
Phone in particulars [illegible] you want to sell in [illegible] district. We work for [illegible]
HARRY ANDERSON [illegible]
1005-6 Union Trust [illegible]

WANTED — A MODERN house, clear; will give [illegible] mortgage and cash up [illegible] residence, good neighborhood [illegible] large lot; will take [illegible] and $3000; must be [illegible] M'KINNEY & CO., [illegible]

WANTED — WILL BUY [illegible] which you cannot [illegible] we buy mortgages and [illegible] where, also will buy [illegible] pairing. Full particulars [illegible] EASTERN REALTY [illegible] Bldg.

WANTED—SIX OR SEVEN [illegible] house, with large lot [illegible] ment and balance like [illegible] Give full particulars [illegible] TIMES OFFICE.

WANTED—LOT AS PAYMENT [illegible] ly modern six-room [illegible] Address E, box 184, TIMES [illegible]

WANTED—TO PURCHASE [illegible] Slauson, between Main [illegible] must be right. R. J. ABRAMS [illegible]

WANTED—
To Purchase.

WANTED—TO BUY ANYTHING [illegible] want, one piece or house full [illegible] furniture, carpets, stoves [illegible] bric-a-brac, ladies' [illegible] hats, trunks, valises [illegible] ver, brass, copper [illegible] of all kinds. Orders [illegible] tention. HOME A [illegible]

WANTED — WE POSITIVELY [illegible] EST PRICES FOR LADIES' [illegible] TLEMEN'S GOOD SECOND [illegible] ING, SHOES, VALISES [illegible] DING, FURNITURE, CARPETS [illegible] GOODS, ETC. CALLS [illegible] TENDED. 'PHONES [illegible]

WANTED — TO BUY [illegible] household goods. If you [illegible] house full, we will pay [illegible] than others. Phone [illegible] F3171. COLYEAR'S [illegible]

WANTED—ALL KINDS OF [illegible] pipe from ½ to 10-inch [illegible] iron; we will pay the [illegible] same, f.o.b. Honolulu [illegible] LULU SCRAP IRON CO.

WANTED—SELL OR EXCHANGE [illegible] old furniture. We have [illegible] tomers waiting to buy [illegible] 1117. Home F3371. COLYEAR [illegible] CO., 509-11 S. Main.

WANTED—ANTIQUE JEWELRY [illegible] ware, English plate [illegible] ings, bric-a-brac, etc. [illegible]

WANTED—WE BUY [illegible] and men's street and [illegible] est prices paid. [illegible] F3834.

WANTED — HOUSEHOLD [illegible] ture, carpets, any [illegible] price paid. RHOADES [illegible] S. Main st. Phones [illegible]

WANTED—TO BUY YOUR [illegible] fice furniture, showcases [illegible] prices; cash or exchange [illegible] 513 S. Main. F7012 [illegible]

WANTED—HIGHEST CASH [illegible] for feather beds and [illegible] Postal, 333 PLYMOUTH [illegible] 14 'Phone Boyle [illegible]

WANTED—MOVING PICTURE [illegible] ism only wanted; old [illegible] condition. 7827 PIEDMONT [illegible]

WANTED—CASH PAID [illegible] postage stamps. ARTHUR [illegible] D1582.

WANTED—STEAM LAUNCH [illegible] some cabin; must be [illegible] BUYER, 1301 Lake st.

WANTED—DIAMONDS [illegible] elery, highest price [illegible] CROUCH, mfg. jeweler [illegible]

WANTED—DIAMOND [illegible] tique jewelry and old [illegible] 621 S. Broadway.

WANTED—DIAMONDS [illegible] pay cash; get my offer [illegible] REID, 142 S. Broadway [illegible]

WANTED—TO BUY [illegible] chen and dining-room [illegible] stools. B. BENSON [illegible]

WANTED—CHEAP HORSE [illegible] on, also young laying [illegible] 67, TIMES OFFICE.

WANTED—CAMP OUTFIT [illegible] ered wagon, etc. [illegible] dress E, box 90, TIMES [illegible]

WANTED — OLD HAIR [illegible] feather bed. Address [illegible] OFFICE.

WANTED — CASH PAID [illegible] beds. 750 SAN PEDRO.

WANTED — GOOD [illegible] clothing. 500 S. SPRING [illegible]

WANTED—SMALL OFFICE [illegible] hogany finish. Phone [illegible]

WANTED—
Miscellaneous.

WANTED—
West 1456, Home [illegible]
Will move all your [illegible] one load for $6. Satisfaction [illegible]

WANTED—LADY WISHES [illegible] broidery, fancy [illegible] work and low prices [illegible] 1135 S. Hill.

WANTED—CHILDREN TO [illegible] references, near school [illegible] GREGORY, 119 N. Westlake [illegible]

WANTED—FIRST CLASS [illegible] room, work guaranteed [illegible] the housepainter. Home [illegible]

WANTED—A SADDLE [illegible] hours every week [illegible] ferred. R. URIBE [illegible]

WANTED—SMALL CHILD [illegible] and give mother's care [illegible] 2907 S. MAIN ST. Phone [illegible]

WANTED—RHEUMATISM [illegible] Remove pain by first [illegible] No drugs. 306 SAN FERNANDO [illegible]

TO LET—
Furnished Rooms.

TO LET — FURNISHED [illegible] rooms; gas, electricity [illegible] Owner, 3rd and Hope [illegible] VISTA.

TO LET—TO ONE OR TWO [illegible] nicely furnished room [illegible] modern. 1312 W. 9TH ST. [illegible]

TO LET—LOOKING FOR [illegible] and airy housekeeping [illegible] moderate prices? Call at [illegible]

TO LET—NICELY FURNISHED [illegible] rooms, with or without [illegible] close in; make rent cheap [illegible]

TO LET—$8 PER WEEK [illegible] furnished for housekeeping [illegible] where nearly as fine [illegible] WASHINGTON.

TO LET—SUITE OF ROOMS [illegible] housekeeping, private [illegible] tance. 353 N. FLOWER [illegible] 2786.

TO LET—OPPOSITE WESTLAKE [illegible] lovely furnished room [illegible] Inquire at 634 S. ALVARADO [illegible]

TO LET—SINGLE AND [illegible] keeping rooms. THE [illegible] Flower st.

TO LET—CENTRAL PARK [illegible] ny housekeeping rooms [illegible] rooms, $1.50 to $2.00 [illegible]

TO LET—NICE, CLEAN [illegible] large front room [illegible] Main 7402. W. P. [illegible]

TO LET—HOTEL DILLON [illegible] st., strictly modern [illegible] single and en suite.

TO LET—NICELY FURNISHED [illegible] room, porcelain bath [illegible] a week. Also room for [illegible]

TO LET—CLEAN [illegible] rooms, from $1.50 to [illegible] WEST 7TH ST.

TO LET—NICELY [illegible] rooms, private family [illegible] leges. 239 E. 27TH ST. [illegible]

TO LET—$1.50 WEEKLY [illegible] rooms, well furnished [illegible] ST. Also 7112 E. [illegible]

TO LET—NICE SUNNY [illegible] furnished room, bath [illegible] ST.

TO LET—ROOMS, CLOSE IN [illegible] tlemen, $1.50 up [illegible] THE FORT, 333 [illegible]

TO LET—$7; FURNISHED [illegible] keeping, one desirable [illegible] venience; both car [illegible]

TO LET—FURNISHED [illegible] rooms, $1.75, $2 [illegible] Small suite, $2.50 [illegible]

TO LET—ONE SINGLE [illegible] room; very reasonable [illegible]

TO LET—HIGH CLASS [illegible] able. PHONE [illegible]

TO LET—SUNNY [illegible] HOPE ST. Phone [illegible]

[illegible]LET—
Furnished Rooms.

[illegible]—HOTEL NESTA, 306 TEMPLE ST. Under New Management. A. T. DORSEY, Prop. [illegible] sunny rooms, steam heat, running hot and cold water in every room; 50 rooms [illegible] building, cor. of Olive, 2 blocks [illegible] Courthouse. Main 6667; Home A7723 [illegible]

[illegible] AT HOTEL OHIO, 217 NORTH [illegible], opposite Courthouse, second [illegible] elegantly furnished rooms 50c to $3 [illegible] $2.50 weekly and up. Phone in every [illegible] also baths. Running hot and cold [illegible] Best place to stop for the money [illegible] theaters and business.

[illegible]—THE KONETA, NICE, CLEAN, [illegible] ROOMS, $1.50 PER WEEK UP; 50c PER DAY; CENTRALLY LOCATED, [illegible] BROADWAY, NEAR THE TIMES. [illegible] QUIET. FREE BATHS. 15

[illegible]—NEW HOUSE, BRIGHT, OUTSIDE [illegible] housekeeping and single; $1.50 to $4; [illegible] laundry; walking distance; cars [illegible] TEN EYCK, 111 S. Figueroa.

[illegible]—FURNISHED, 412 E. SEVENTH, [illegible] sunny room, with sink and porch, [illegible] gas for cooking, $2.50 per week; also [illegible] rooms, $1.25 per week, bath [illegible] 14

[illegible]—HOTEL REVERE, 321½ W. 2ND, [illegible] Broadway, rooms, nicely furnished [illegible] rooms, new management; $1.75 [illegible] bath, phone, gas, electric light and [illegible] 14

[illegible]—BEAUTIFULLY FURNISHED [illegible] rooms, walking distance, light housekeeping [illegible] bath, $1.50 and $3.50. 1006 S. [illegible] AVE. 14

[illegible]—SILVERTON APARTMENTS, [illegible] newly furnished; new brick building; [illegible] 10th; gentlemen, $2.50 upward. Special rates. 14

[illegible]LET—
Unfurnished Rooms.

[illegible]—TWO UNFURNISHED FRONT [illegible] modern flat. Private bath; use of [illegible] kitchen optional. Location, West [illegible] near Figueroa; short 10 minutes [illegible] center. See WM. F. DERR & [illegible] East 4th st., San Fernando Bldg.

[illegible]—AT 623 S. HILL ST., THE BEST [illegible] in town, one or two large, clean, [illegible] unfurnished rooms, for office or [illegible] electricity, closets, bath, etc.; low [illegible] permanent tenant. Act quickly. 13

[illegible] UNFURNISHED ROOMS, $14. [illegible] HILL ST. 14

[illegible]LET—
Flats.

[illegible]—UNFURNISHED FLATS, NEW, [illegible] close-in flats of 4, 5 and 6 rooms [illegible] $15 and $28. Water free. Modern [illegible] private bath and toilet; gas [illegible] electricity; everything modern and new. [illegible] distance, but convenient to car line. [illegible] San Francisco st. Key at 942½. See [illegible] CITY AND COUNTY BANK, 2d and [illegible]

[illegible]—NEW, MODERN 5-ROOM SUNNY [illegible] at southwest corner West 11th and [illegible] convenient to several city car lines; [illegible] ride from center of city. If you [illegible] modern, conveniently arranged flat, [illegible] For key and information, call [illegible] 11TH ST.

[illegible]—PART OF MODERN UPPER [illegible] large, unfurnished front rooms; [illegible] Use of furnished kitchen [illegible] Desirably located—southwest, close [illegible] F. DERR & CO., Saturday, Sunday [illegible] 110 East 4th st., San Fernando [illegible]

[illegible]—NEW 5-ROOM FLAT, MISSION [illegible] floors, built-in seat, bookcase, [illegible] gas and electricity; up-to-date [illegible] best of surroundings; ½ block [illegible] car. Apply owner on [illegible] OAK ST. Adults only. 13

[illegible] 4 ROOMS, STRICTLY MODERN, [illegible] ON W. NINTH ST.; RENT [illegible] PER MONTH. FOR KEY AND [illegible] SEE OWNER, A. T. JER[illegible] W. HELLMAN BLDG.

[illegible]-ROOM UPPER MODERN FLAT; [illegible] neighborhood, on car line, 10 minutes [illegible] center. Call 1828½ S. FLOW[illegible] Merchants' Trust Bldg. Phone [illegible]

[illegible] SUNNY UPPER SOUTH FLAT, 5 [illegible] and bath, modern and beautifully [illegible] built-in buffet, Westlake district; also [illegible] lower flat, apartment entrance. 14

[illegible]—FLAT IN NEW BUILD[illegible] FRONT, HARDWOOD FLOORS, [illegible] MODERN CONVENIENCES. RENT [illegible] APPLY 1331 S. BURLING[illegible]

[illegible] MONTHLY, 4-ROOM SUNNY [illegible] range, large yard, pleasant surroundings [illegible] N. FIGUEROA. A2945. Main [illegible] 31

[illegible]-ROOM MISSION FLAT, UPPER [illegible] Peerless heater, gas, steam [illegible] gas range; everything up to [illegible] 1405½ BOND ST. 14

[illegible] AND 4 ROOMS, BATH, PORCH, [illegible] Carleton Flats, cheap rent; 5 [illegible] Broadway and First st. 222 N. [illegible] 17

[illegible]—NEW, MODERN 4-ROOM UPPER [illegible] east front, large porch; [illegible] water; wall worth $30. 1601 [illegible] 'Phone A6619. 13

[illegible]—PLEASANT 5 AND 6-ROOM FLAT, [illegible] basements; close in; rent reasonable [illegible] sunny cottage, adults. [illegible] FIGUEROA.

[illegible]—MODERN UPPER 6-ROOM FLAT [illegible] convenience. 1113 TRENTON ST., [illegible] Eleventh and Pico, one block west [illegible]

[illegible]—NEW 5-ROOM COTTAGE FLAT, [illegible] gas range attached. 145 W. [illegible] also at 203 W. 22D ST. 13

[illegible] UNFURNISHED 3-ROOM FLAT AT [illegible] close in, $12.50, water paid. [illegible] WINSTON ST. 14

[illegible]—NEW MODERN FOUR-ROOM [illegible] SAN PEDRO, $11, water paid. [illegible] 14

[illegible] ROOMS AND BATH, MODERN, [illegible] hardwood floors. 2644 [illegible] ST. Home 51460. 14

[illegible]—LOWER SUNNY COTTAGE [illegible] rooms, modern. 507 EAST [illegible] ST. 14

[illegible]—STRICTLY MODERN 6-ROOM [illegible] close in; adults; reasonable. 238 [illegible] 14

[illegible]—UNFURNISHED FOUR-ROOM [illegible] flat, close in, on the hill. 138 [illegible] 22

[illegible]-ROOM FLAT, CLOSE IN, ON [illegible] ave., $15 per month. A7923. MAIN [illegible] 14

[illegible] ROOMS AND BATH, $11 PER [illegible] rooms and bath, $8 per month. 144A [illegible] RY AVE.

[illegible]—NEW 6-ROOM UPPER COTTAGE [illegible] neighborhood and close in; rent [illegible] adults. 1336 ALBANY. 13

[illegible] CLOSE IN, FOUR AND FIVE-[illegible] flat, rent cheap. HUBBELL, [illegible] Phone A1734. 13

[illegible]—MODERN FIVE-ROOM FLAT, 624 [illegible] near Figueroa. 17

[illegible]-ROOM FLAT, ALL MODERN [illegible] Apply 1373 E. 23D ST. 14

[illegible]-ROOM FLAT AND BATH, $10. [illegible] 9TH ST., near Griffith ave. 14

[illegible]—NEW, MODERN 4-ROOM FLAT. [illegible] Call 2324½ CALIFORNIA. 13

[illegible]LET—
Furnished Flats.

[illegible] FLATS, 3 ROOMS, PRIVATE [illegible]
[illegible] NEW FURNITURE, NEVER [illegible] USED; FURNISHED COMPLETELY [illegible] HOUSEKEEPING, FRONT AND BACK [illegible] YARD, 5 MINUTES FROM [illegible] ON PAVED STREET. ALL [illegible] ROOMS. LOOK THESE OVER [illegible] CAN'T BE DUPLICATED FOR THE [illegible] W. SECOND, $17, 1249 W. SECOND. [illegible] SECOND, WATER PAID. [illegible] REDPATH, OWNER, [illegible] S. FLOWER. 13

[illegible]—MODERN, SUNNY, COMfortable flat; 5 rooms and bath; [illegible] neighborhood; 1015 and also 1019 [illegible] Apply 1017 W. First st. Take [illegible] car, get off Fremont ave., or [illegible] Broadway. A2943, Main [illegible] STREMDANGER.

[illegible]—MODERN FLAT, 5 ROOMS [illegible] and 1013 Diamond st.; also [illegible] First st. Apply 1017 W. First [illegible] Second st. car, get off at Fremont [illegible] at 207 S. BROADWAY.

[illegible] HANDSOMELY FURNISHED [illegible] of five rooms and bath. Apply [illegible] on premises. 635½ SOUTH [illegible] AVE.

[illegible]—NEWLY AND COMPLETELY [illegible] 4-room flat to adults [illegible] SEVENTH ST. 14

[illegible]-ROOM FLAT, COMPLETELY [illegible] walking distance; fine location. [illegible] ST. Main 6066. 13

[illegible]
Apartments Furnished and Unfurnished.

[illegible] FURNISHED 5-ROOM APARTMENT [illegible] close in; reference required.

[illegible] 3-ROOM FURNISHED SUITE, [illegible] 3 WALL BEDS. [illegible] APARTMENTS, phone 53291. [illegible] FURNISHED, TWO SUNNY [illegible] walking distance; adults; [illegible] GARLAND AVE. 13

[illegible] AND 3-ROOM MODERN SUITES. [illegible] Phone F1997. 13

Classified Liners.

TO LET—
Apartments Furnished. And Unfurnished.

TO LET — MODERN HOUSEKEEPING apartments, furnished complete, the nicest and neatest to be found anywhere, and at the lowest rent. Phone, bath, gas range, hot water; pleasant yard and flowers. These apartments are especially ventilated, sunny, very clean and homelike. Go and see them, you will like them. Close in; no car fare.
$12—102 S. Beaudry, "The Denver."
$12—1133 W. First st. Fine air, high ground.
$14—1137 W. First st.; 3 splendid bedrooms.
$12—1141 W. First st. Can't be equaled.
$12—204 N. Fremont. "GENEVA."
$15—212 N. Fremont. "HELVETIA."
$15—216 N. Fremont, 2 double beds.
$15—222 N. Fremont; 2 double beds.
$12—1003 E. Ninth st., corner Gladys.
$12—1013 E. Ninth st., corner Ceres.
$14—150 N. Beaudry, "Chicago."
$12—1029 W. Colton st., "Florence."
$12—234 S. Figueroa st. Very close in.
$14—712 Ceres ave. "ALHAMBRA."
$12—911 Diamond st. W. Second-st. car.
$16—836 Crocker st. Fine for couples.
$16—612 W. Fourth st. Private baths.
$14—1126 Mignonette st. Very desirable.
$20—1117 W. First st. "THE GOLETA."
$22—Furnished 5-room flat, 1015 Diamond.
$16—Unfurnished 5-room flat, 1013 Diamond.
$50—Furn. residence, 8 rooms, 1631 Roosevelt.
T. WIESENDANGER, 207 S. Broadway, Room 311, or 1017 W. First st. A2043.

TO LET—
HOTEL JUDD.
Sunny housekeeping apartments on the hill near Angels' Flight, 344 S. Grand ave. The business man's apartment. All modern conveniences, steam heat, telephone and private bath; all outside rooms; only 3 blocks from Fourth and Broadway. PHONE A3801.

TO LET—
THE NETHERWOOD.
SINGLE ROOMS.
HOUSEKEEPING SUITES.
2307 S. GRAND AVE.
The ideal apartment-house; rooms, light and sunny; reception hall and parlor; very comfortable and pleasant house; large front porch and yard; fine surroundings, low rates. Grand avenue car. PHONE HOME 22561.

TO LET—
HOTEL CADILLAC, 363 SOUTH MAIN.
BEST
HOTEL
FOR THE
MONEY.
HOTEL SERVICE.
HOT AND COLD WATER IN EVERY ROOM. 14

TO LET—$12 MONTHLY, HOUSEKEEPING APARTMENTS, completely furnished; large, sunny rooms; kitchen, gas range, bath, phone; comfortable and nice. "THE PORTLAND," 911 Diamond st. Apply 1017 W. First st. Take W. Second-st. car, get off at Fremont ave. Also $12, at 234 S. Figueroa st., or call Room 311, 207 S. BROADWAY. A2043. Main 2043.

TO LET—THE BRIGGS.
The cleanest, best and most completely furnished apartments in the city, only 4 blocks from 6th and Broadway. These apartments cannot be duplicated for the price and with the same service. 407 S. HOPE. Phone Home 10513. 13

TO LET—THE PERCIVAL.
Furnished apartments for rent. The largest and most perfectly appointed hotel in the West; 225 rooms, single or en suite, with bath and buffet kitchen; also single rooms, amusement hall, etc.; exceptional location. NINTH and HILL STS. 14

TO LET—A BEAUTIFUL HOME WITH spacious grounds, on one of the best car lines of city. Offers an outside, well furnished apartment, three rooms, bath, buffet kitchen. Those who have seen other places and know values would appreciate this. Address E, box 51, TIMES OFFICE. 1

TO LET—$16 MONTHLY, HOUSEKEEPING APARTMENTS; large, sunny rooms, fine grounds; bath, gas range, phone; close in; 218 N. Fremont ave. Also $14, 150 N. Beaudry. Take W. 2nd st. car to Fremont ave., or call room 311, 207 S. BROADWAY. A2043. Main 2043.

TO LET—4-ROOM SUNNY APARTMENTS, parlor, bedroom, kitchen and bath, 2 folding beds, furnished complete for housekeeping; pleasant surroundings. 1126 Mignonette; take West 2nd st. car to Beaudry; walk north 1 block. PHONE A2043. Main 2043. 21

TO LET—UNFURNISHED APARTMENTS. Two large, front rooms, in modern upper flat. Private bath; use of furnished kitchen optional. Southwest. Walking distance. Adults only. See WM. F. DERR & CO., 110 East Fourth st., San Fernando Bldg.

TO LET—
THE ROLLIN,
Corner Third. 247 South Flower.
Nicely furnished two and three room suites from $16 to $37. One block from Third street tunnel. 16

TO LET—LOUVRE APARTMENTS, 605 E. Washington st., 2 and 3-room suites, private baths, steam heat, hot water, roof garden; everything new and up to date; reasonable rates; San Pedro street or Maple avenue cars. Phone SOUTH 1304; 24742. 14

TO LET—SEE THOSE ELEGANT 2 AND 3-room apartments; new house, everything new.
THE CRESTONE APARTMENTS, corner First and Hope. 14

TO LET—UNFURNISHED APARTMENT, 3 rooms, new, disappearing beds, private bath; oak floors, beautiful finish; fine view, sunny, airy, hot, cold water; every convenience. Take Crown Hill car, call at 1226 WEST 4TH. 17

TO LET—$10 MONTHLY, SUNNY APARTments completely furnished, new, clean; bath, phone, very convenient. 836 CROKER ST.; also $12, 1001 and 1011 EAST 9TH ST. 21

TO LET—RENSHAW APARTMENTS, 712 CALIFORNIA ST. 2-room sunny apartment, all outside rooms, private bath, steam heat; adults only; 5 minutes' walk from Courthouse.

TO LET—THE ELDEN, NEW BUILDING, completely furnished; heated; choice location. 1102 ELDEN AVE., cor. W. 11th st. W. Ninth-st. car, one block south. Home 51934.

TO LET—THE PRINCETON APARTMENTS, 1513 Girard st. Two and three modern housekeeping suites, bright and airy; steam heat; large front porch; block from Pico car. PHONE 51149. 17

TO LET—VERY DESIRABLE 3-ROOM FURnished suite, with private bath; all outside sunny rooms; rates reasonable to permanent people; walking distance. 448 WRIGHT ST. Phone 22943. Take Pico car. 13

TO LET—CALDWELL APARTMENTS, 835 CROCKER ST. New 3-story fireproof brick building, 2, 3 and 4-room apartments, completely furnished, $2.50 and up per week. Electricity, bath and laundry free. Phone F7136.

TO LET—FOR $12.50, NICELY FURNISHED apartments, sitting-room, kitchen, alcove, bedroom, bath gas range, electricity. Phone Main 3015. 919 ALBANY ST., 6 blocks west of Figueroa, near 9th st. 13

TO LET—THE BRESLIN, 1119 TRENTON ST., modern furnished apartments; desirable two room suite; east front; now vacant; walking distance, or 11th street cars.

TO LET—THE HALE APARTMENTS, NEW very desirable, steam heat, private baths moderate rates. 1414 W. 10TH. Ninth st. car.

TO LET—$14 MONTHLY, HOUSEKEEPING apartments; large, sunny rooms; bath, gas range, phone, close in. 150 N. BEAUDRY. A2043.

TO LET—DOUGLAS APARTMENTS, 924 W. 10th, corner Flower. Modern 2 and 3-room apartments; complete for housekeeping, $13 to $30. Phone, baths and laundry, etc. 16

TO LET—THE SILVERTON, HILL AND 18TH. New brick building; furnished housekeeping apartments; $10 to $35; roof garden; gentlemen.

TO LET—IN BEAUTIFUL HIGHLAND Park, furnished first class apartment, private bath, up to date, moderate. 5134 PASADENA AVE. Phone East 498. 14

TO LET—NEWLY FURNISHED 2 AND 3-room apartments, outside sunny rooms, bath, $16 to $35 per month. THE PICO, 614½ W. Pico st.

TO LET — THE WAYLAND. TWO ROOM suite for light housekeeping; private bath hot and cold water. 539 S. HOPE. 22

TO LET—HANDSOME APARTMENTS; REASONABLE. ANTHONY, 1237 W. Seventh.

TO LET—
Rooms and Board.

TO LET—TWO LARGE AND FINELY FURnished rooms with board, in elegant Westlake home, table and service of the best. Everything homelike, convenient to 7th and 8th st. car lines; walking distance. 749 HARTFORD ST. 14

TO LET—BEAUTIFUL COUNTRY PRIVATE home, all advantages of farm life; fine table; raise our own fruit and vegetables; Jersey milk and cream; 20 minutes' ride. PHONE SUNSET GLENDALE 701.

TO LET—LARGE ATTRACTIVE FRONT room with excellent board for two, $35; one smaller for two, $50 a month; home beautifully located. 1614 ORANGE ST., near 7th. 13

TO LET — NICELY FURNISHED ROOMS, gas, electricity and bath, walking distance; rates reasonable with excellent board, at 1043 ORANGE ST. 'Phone E1798. 14

TO LET — ROOMS, WITH OR WITHOUT board. 111 S. FLOWER ST. 'Phone A9627. 14

TO LET — PLEASANT ROOMS, WITH board, to couple or single gentlemen. 1633 W. 23D. 14

TO LET — OUTSIDE ROOMS, WITH OR without board; moderate prices. HOTEL OTTAWA, 759 Ottawa st. 19

TO LET—LARGE, SUNNY ROOMS, GOOD home table, reasonable terms to permanent people. 338 S. GRAND. 14

TO LET—NICELY FURNISHED ROOMS with board; private family, $25 per month. 1427 S. HOPE. 17

TO LET—GOOD OUTSIDE ROOMS, FINE table, $6 to $8 per week. CARLTON HOTEL, between 6th and 7th on Kohler. 14

TO LET — IN WESTLAKE PARK HOME, first-class room and board to one or two gentlemen, $6 per week. 'PHONE 52289. 14

TO LET—FURNISHED SUNNY ROOM, EXcellent board, $6 a week; gentlemen only. 500 E. 9TH ST. 14

TO LET—LARGE SUNNY ROOMS, BEST table, every convenience. Phone 23214. 221 WEST PICO. 27

TO LET—
Rooms and Board.

TO LET — ROOM AND BOARD, LARGE, sunny room, $55 for 2; smaller room, $50 for 2; breakfast and evening dinner; Westlake district. 1023 S. BONNIE BRAE. 'Phone 51309. 14

TO LET—
Houses.

TO LET—NOS. 1712 AND 1716 WEST 9TH ST. WE HAVE TWO 9-ROOM HOUSES LOCATED ON WEST 9TH ST., NEAR BURLINGTON AVE. THIS IS A VERY DESIRABLE NEIGHBORHOOD, CLOSE IN, AND GOOD CAR SERVICE. RENT VERY REASONABLE. CALL AT OUR OFFICE AND WE WILL SHOW YOU THE HOUSES.

R. A. ROWAN & CO.,
13 300 H. W. HELLMAN BLDG.

TO LET — $70; NEW, ELEGANT RESIdence; eight extra large sunny rooms, seven latest wall beds; each room a perfect parlor in daytime; showy, no sign of a bed, and at night each a large bedroom. Central. Lawn, palms and roses. 944 Francisco st. A2043. Main 2043. 207 SOUTH BROADWAY.

TO LET—
4246 SOUTH FLOWER.
New eight room house, only $30; water paid.
F. H. REDPATH,
South 589. 4300 South Flower. 15

TO LET—WE HAVE A LARGE LIST OF choice houses, furnished and unfurnished; most anything you want. Lists and information free and cheerfully given. FRANK C. SMITH & SON, 305 Trust Bldg., N.E. corner Second and Spring sts. 13

TO LET—
Good six-room cottage, 916 West Tenth st., only a few steps west of Figueroa. Rent reduced to $27.50 to yearly tenant.
CRISSEY & CARTWRIGHT,
A7161. 328 Bradbury Bldg.

TO LET—TWO BLOCKS SOUTH OF WESTlake, on the hill, lovely location, a 9-room almost new house, gas, electric lights and furnace. Take Ni... and get off 933 PARK VIEW, or ... Mr. Tally, F5646, or Sunset West 5875. 13

TO LET—NICE HOME, MODERN, SEVEN rooms; 4 bedrooms if desired; large closets, nice bathroom, porches; two toilets; lawn, flowers, chickens, $35 to right party. 2624 JULIET ST. ... Adams car. 13

TO LET — HOUSES, BUNGALOWS AND FLATS.
TALBOT & CO.,
A4530. 335 H. W. Hellman Bldg. Bdwy. 2824. 13

TO LET—6 ROOMS, STRICTLY MODERN, CLOSE IN, ON W. NINTH ST.; RENT ONLY $28 PER MONTH. FOR KEY AND PARTICULARS SEE OWNER, A. T. JERGINS, 400 H. W. HELLMAN BLDG. 15

TO LET—TWELVE ROOM HOUSE, 1407 South Hope street, opposite California Hospital, suitable for private hotel; fine location, rent reasonable. Apply Drug Store, 300 S. BROADWAY.

TO LET—TWO-STORY, 7-ROOM HOUSE, 2221 Cambridge st., or will sell on reasonable terms. The choice residence section of Pico Heights. VAIL & CRANE, owners, 324 S. Spring.

TO LET—HAVE A MODERN SIX ROOM cottage for rent; $20 per month, or will sell same on easy terms, near my residence at Huntington Park. DR. C. D. HUBBARD. 15

TO LET—6-ROOM HOUSE ON S. FLOWER, all modern conveniences, including instantaneous heater, and gas range; good location, $25 per month. A7926. MAIN 2283. 15

TO LET—1322 SACRAMENTO ST., NEAR Bishop's new factory, rent reduced to $15. 6-room house, stable in rear. THE McCARTHY COMPANY, 201 North Broadway.

TO LET — NEW, MODERN SEVEN-ROOM house, cheap to good tenant. Owner, 123 N. BROADWAY, room 105. Phone Temple 1365. 13

TO LET—EIGHT-ROOM HOUSE, MODERN almost new, nicely tinted, hot and cold water. 501 EAST 15TH. $28, water paid. Owner there. 14

TO LET — 6-ROOM MODERN ELEGANT house for rent, $30 per month on a lease; $35 per month by the month. G. BECKER, 630 S. Spring. 17

TO LET — 8-ROOM MODERN HOUSE, large lot, 1138 S. Magnolia ave. Inquire J. J. HUMMEL, Main 505; Home 10700; 118 E. 2nd st.

TO LET — 7-ROOM COTTAGE, PARTLY furnished, 147 W. 23d st.; large lot and lawn; reasonable terms to right party. Key at next door west. 14

TO LET—NEW 8-ROOM HOUSE, ALL MODern conveniences; fine location; Pico Heights, near Westmoreland Place, $35. Call E3137.

TO LET—IF YOU WANT TO RENT A NICE cottage, if you have a nice cottage for rent, see OSBURN LAND CO., 405 Chamber of Commerce. A6909. 17

TO LET—NEW BUNGALOW, EVERY MODern convenience, $15. SHELLEY, Coronado and Bellevue. Temple street car to Coronado. 15

TO LET—A SNAP; 2 BLOCKS SOUTH OF HAMBURGER'S; COSY 4-ROOM COTTAGE, $16. 219 W. 11TH ST. CALL TODAY. 15

TO LET—7-ROOM HOUSE, SUITED FOR 2 families, $20, water paid. 406 E. 23RD ST. 14

TO LET—NICE CORNER, 1602 TEMPLE; 5 rooms, cheapest rent in town, $17. Apply to JONES BROS., 1128 W. Temple. 13

TO LET—5-ROOM MODERN COTTAGE 112 E. 49TH ST. Rent $11.50, water free. Main 311. 13

TO LET—$40; A 10-ROOM MODERN HOUSE, with garage, at 1422 Burlington st. Inquire 146 BURLINGTON. 13

TO LET—AT 303 BOYD ST., CORNER OF Wall, at $30 per month, 7 rooms. Inquire next door. 14

TO LET—SIX ROOM COTTAGE AND barn. 2341 THOMPSON ST. $25 per month. Apply by Home Phone 71162. 14

TO LET—NINE ROOM MODERN TWO story house. Inquire 712 W. WASHINGTON. West 4828. 19

TO LET—MODERN FOUR ROOM COTtage. 126 South Avenue 19. Apply at 141 SOUTH AVENUE 19. 14

TO LET—MODERN FIVE ROOM HOUSE. 139 South Avenue 18. Apply 141 SOUTH AVENUE 19. 14

TO LET—RESIDENCE, 2822 ELLENDALE PLACE. Nine rooms and bath. Telephone Main 322, or West 1989 for particulars. 14

TO LET—COSY THREE ROOM COTTAGE, lawn and flowers; no small children. 1140½ EAST 11TH ST. Call 1140A. 15

TO LET—NINE-ROOM HOUSE, MODERN, water paid, $50 month. 4301 SOUTH PARK AVE. South 3913. 14

TO LET—DESIRABLE MODERN COTTAGE, 1421 DE LONG ST., between Pico and 16th st., $20. 14

TO LET—A BARGAIN; 7-ROOM MODERN house, close in, on N. Grand ave., $18 per month. A7923. MAIN 2282.

TO LET—10 HOUSES, $7 TO $35 MONTH. C. M. BUCK, 139 S. Bdwy. Main 666. Ex. 666.

TO LET—$30; 4-ROOM COTTAGE, 2102 ESTRELLA AVE. 'Phone A2043, Main 2043. 21

TO LET—7-ROOM MODERN COTTAGE, $15; water paid. 1290 EAST 17TH ST. 14

TO LET—$18; MODERN 5-ROOM HOUSE, barn, etc. 717 E. 10TH ST. 14

TO LET—$15; NICE 5-ROOM HOUSE, BARN, etc. 717 E. NINTH PLACE. 14

TO LET—FIVE ROOM MODERN COTtage; lawn and flowers. 747 E. 16TH. 14

TO LET—
Furnished Houses.

TO LET—8-ROOM FURNISHED HOUSE, 1257 Hoover st., will lease; references required. Call between 10 a.m. and 4 p.m. Take Pico street car. 17

TO LET—$50, FURNISHED 8-ROOM MODern house, freshly tinted, everything clean and in good order. 1042 GRATTAN ST., close in. Call at house.

TO LET — HOUSES, BUNGALOWS AND FLATS.
TALBOT & CO.,
A4530. 335 H. W. Hellman Bldg.; Bdwy. 13

TO LET—NEW SIX ROOM BUNGALOW, newly and completely furnished; all modern conveniences. 1200 W. LEIGHTON AVE. Phone South 2006. 14

TO LET—A SPLENDID PLACE, FURNISHed, 8 rooms, convenient, between Grand and Figueroa, $45. RYDER & MILLIER CO., 609 S. Spring. F5676, Main 3676. 14

TO LET—$12 MONTHLY, 3 ROOMS, BATH, gas, electricity. 115 N. CLARENCE. 'Phone Boyle 2065. 14

TO LET—THREE-ROOM COTTAGE, FURnished, $11, water paid. 3055 INEZ ST. Euclid ave. car. 14

TO LET — $10 MONTHLY, HOUSE OF 3 sunny bright furnished rooms. 633 S. UNION AVE. 15

TO LET—4-ROOM FURNISHED COTTAGE in Santa Monica; lot 50x150; ... down. ... A. SUSCOMBE, Santa Monica.

TO LET—6-ROOM HOUSE, COMPLETELY furnished, with piano, $50. 1250 HOOVER ST. 14

TO LET—HANDSOMELY FURNISHED 6-room modern house, 401 WEST ADAMS. $37.50. Delightful location. 13

TO LET—FURNISHED BUNGALOW, $35; 6 rooms or $2500 cash buys this $3000 place. Keys 1374 ADAMS. Hooper car. 14

TO LET—$10; 3-ROOM FURNISHED COTtage. 508 EAST 32ND ST. 14

TO LET—
Furnished Houses.

TO LET—
FURNISHED AND UNFURNISHED HOUSES, FLATS, APARTMENTS.
AN EXCLUSIVE LIST OF ATTRACTIVE NEW AND MODERN PLACES.
ALL SIZES AND DIRECTIONS.
AT VERY REASONABLE RENTALS.
LISTS AND INFORMATION FREE.
WE MAKE HOUSE HUNTING EASIER.
Twenty years renting Los Angeles property.
ALSO
FIRE INSURANCE.
LOANS.
STOCKS AND BONDS.
GENERAL REAL ESTATE.
WRIGHT & CALLENDER CO.,
403 SOUTH HILL ST.

TO LET—FOR SIX OR EIGHT MONTHS, A furnished eight-room house in residence portion of Highland Park, 445 Avenue 56 West. Location unsurpassed for view of mountains. All modern conveniences, with sunny, airy rooms. Easy access to two car lines. Reasonable rent to good tenants. Apply to ISAAC HARRIS, Agent, 5324 Monte Vista st., Los Angeles. 21

TO LET — IN BEAUTIFUL WEST PARK tract, where all houses are new; new six-room bungalow; all modern conveniences, handsomely furnished, new furniture, elegant autopiano. If you wish a place fitted as you would have it yourself come and see this. I need the money, so will rent cheap. Bond or references required. 1175 LEIGHTON AVE. Phone West 662. 16

TO LET—FURNISHED, $25; 42ND ST., ON South Olive; 5-room sunny cottage, furnished completely, bath, gas, instantaneous heater, electricity, large lot, fruit, flowers; desirable, cheerful place, east front; one block west of Main street cars. Figueroa block west. Owner, 135 S. BROADWAY.

TO LET—A 4-ROOM MODERN COTTAGE, completely furnished, $16 per month, water paid. Parties can buy furniture if desired. Call up J. P. HOPKINS, 155 Santa Barbara ave. 13

TO LET—EIGHT ROOMS, WELL AND completely furnished; four bedrooms, two grates, two toilets, piano, silver, linen; large, clean, homelike; reasonable. Agents, list. Call 2824 S. FLOWER.

TO LET—7-ROOM 1½-STORY HOUSE, COMpletely furnished, lawn and garden. Owner wishes to board with tenant. No children Call Sunday or evenings. EAST 643; HOME 31550. 364 North Ave. 22. 15

TO LET—$17; SIX ROOM FURNISHED COTtage, bath and pantry, large lot, fruit trees, garden, Garvanza. 6310 Crescent street. Also three room house at 512 EASTLAKE AVENUE at $6. 14

TO LET—THREE ROOM HOUSE, FURnished; fenced for chickens and garden; $12. Take Central avenue car to 42nd Place, ½ block east to 1166 E. 42ND PLACE. Phone South 5464. 19

TO LET—FURNISHED, NICE 5-ROOM COTtage, 956 E. 47th, bath, toilet, gas, electricity, hot and cold water, $25, water paid. Central ave. car. 'PHONE 72040. 14

TO LET—LARGE, 6-ROOM COTTAGE, FINEly furnished, bath, instantaneous heater, gas, electric lights; a comfortable home, $45; barn in rear. 1803 W. ADAMS ST. 14

TO LET—$15 PER MONTH, FURNISHED, 4-room California bungalow, near in and comfortable. Apply at 1219 ELYSIAN PARK AVE. Hollywood or Colegrove car. 14

TO LET—NEW 5-ROOM BUNGALOW, NICELY FURNISHED; every convenience; frequent car service; southwest; $35 per month. PHONE FALLIS, Home 29766.

TO LET—A 1-ROOM BUNGALOW, FURnished for housekeeping; man only. 263 W. 42D PLACE. Moneta ave. car. 'Phone 29954. 13

TO LET—FURNITURE FOR SALE AND ten room modern house for rent. 1429 SO. FLOWER ST. Telephone Broadway 4014. Home 25702. 16

TO LET—SOUTHWEST, TO GOOD, RELIable tenants, my beautiful 7-room modern home, elegantly furnished; adults only. 633 W. 17TH. 19

TO LET—$60, 12-ROOM BEAUTIFUL RESIdence, elegantly furnished, hardwood floors, choice neighborhood. 1813 LENOX AVE. A2043. Main 2043. 30

TO LET — 4-ROOM HOUSE, FURNISHED complete; hot and cold water. 1372 WALL $18, water paid. 14

TO LET—TEACHERS' FIVE ROOM COTtage, $18 per month. 920 BOSTON ST. 15

TO LET—
Stores, Offices, Lodging Houses.

TO LET—
WAREHOUSE SPACE.
BRICK BUILDING. SEVERAL THOUSAND SQUARE FEET. SANTA FE SPUR. LONG LEASE. LOW INSURANCE.
PACIFIC STOVE CO.
7TH AND ALAMEDA STS.

TO LET—BRICK BUSINESS BUILDING TO be built on east side of S. Figueroa st., 80 feet north of Sixth st., store 40x30 feet, front and rear all glass; plate-glass front; second story room 40x80; 6400 feet floor space; suitable for automobiles, printers, grocer or any other business. T. WIESENDANGER, 207 S. Broadway.

TO LET—
Desirable store between Broadway and Spring, near Fifth. A bargain. See it at once.
C. WESLEY ROBERTS CO.,
217 Citizens' Nat'l. Bank Bldg.
Home A4534, Main 5573.

TO LET—FURNISHED OFFICE SPACE, ground floor; suitable for real estate, insurance, business chances; centrally located—San Fernando Bldg., entrance on Fourth st., and through lobby. Low rent to desirable, permanent tenant. Apply on premises to WM. F. DERR & CO., dealers in real estate. 15

TO LET—OFFICES, SINGLE OR EN suite; 328½ South Hill street. Excellent location for realty, tailoring or millinery establishments. Reasonable rent; $6 to $25. Inquire 217 WRIGHT & CALLENDER BLDG., 4th and Hill. 15

TO LET—LARGE STORE ON 3RD ST., right off Spring. If you want a bargain, see this at once.
C. WESLEY ROBERTS CO.,
217 Citizens' National Bank Bldg.
Home A4534. Main 5573.

TO LET—
Desirable store in new corner brick fireproof building; very desirable location; price $30, water free; will give lease.
J. J. PHELPS, 235 H. W. Hellman Bldg. 15

TO LET—STORES, $10, 106 S. BEAUDRY; $20, 1122 E. 7th st.; $15, 1013 E. 9th st.; $15, 1005 E. 9th st.; $15, 1003 E. 9th st.; $35, 897 W. Third st.
T. WIESENDANGER, 207 S. Broadway, A2043, Main 2043.

TO LET — GROUND FLOOR OFFICE space, furnished ready for occupancy, with use of telephone, two entrances. 110 East 4th st., and through lobby of San Fernando Bldg. Apply on premises to WM. F. DERR & CO. 15

TO LET—AT 619 S. HILL ST., THE BEST location in town, one or two large, clean, comfortable unfurnished rooms for office or home; gas, electricity, closets, bath, etc.; low rent to permanent tenant. Act quickly. 13

TO LET—
744 and 746 S. Broadway, 2 elegant new stores, 20x100 each. Lease at low rental.
LEE A. M'CONNELL & CO.,
311-312 Douglas Bldg. 13

TO LET—PART OF OFFICE, YARD AND shop; use of furniture and tools; suitable for light manufacturing and storage; exceptional opportunity; near Sixth and Mateo sts. Address F, box 109, TIMES OFFICE. 14

TO LET—RESTAURANT, FURNISHED, ATtached to hotel; also entrance to street; a snap. Apply room 311, 207 S. BROADWAY. 21

TO LET—GROUND FLOOR OFFICE SPACE, very reasonable, with free use both 'phones; janitor, electric lights, some window space. 434 S. HILL ST. F8614, Broadway 2470. 16

TO LET—AT 227 SOUTH SPRING ST., THE hall recently occupied by Elks' Lodge.
J. W. PINNEY,
Room 6, Orpheum Theater Bldg. 18

TO LET—A FINE OFFICE IN THE LOS Angeles Trust Bldg., cor. Second and Spring sts.; will rent furnished or unfurnished. See HOWLAND, 322 Los Angeles Trust Bldg. 15

TO LET—BRIGHT, SUNNY OFFICES, COlumbia Trust Co. Bldg., 311 W. Third st. HENRY WILLARD, 201 Columbia Trust Co. Bldg.

TO LET—STORES, FINE MODERN GROcery, butcher, etc. 595 Judson st. W. M. ARTMAN, D1563. Living rooms above, cheap. 29

TO LET—LARGE HALL, 30x150 FT., SUITable for lodge or wholesale manufacturing purposes. 118 S. SPRING ST. Home A2277. 15

TO LET—BRICK STOREROOM; WANT A-1 druggist at once. FISHER & FISHER, 61st and Moneta ave. South 3834. 14

TO LET — NICELY FURNISHED OFFICE, with use of 'phone. 321 SAN FERNANDO BLDG. 'Phones F6423, Main 4923. 15

TO LET—FINE NEW STORE, NEW BUSIness center. 210 E. Ninth, $35 month. OWNER, A9167. 14

TO LET—STORE GOOD LOCATION, REASonable price; good for any business. 616 E. 5TH ST. Apply 446 S. MAIN ST. 14

TO LET — CHOICE OFFICE WITH TELEphone and service, to responsible party. Inquire Monday, 425 CENTRAL BLDG. 14

TO LET—FRONT ROOM, 15x26; RENT $20. Apply ELEVATOR MAN, 751 S. Broadway. 14

TO LET — DESK ROOM, BRIGHT AND quiet. Apply 522 H. W. HELLMAN BLDG. 14

TO LET—STORES, PICO NEAR FLOWER. F3732. MARSHUTZ, 555 S. Broadway.

TO LET—PART OF STORE, 500 S. SPRING ST. 15

TO LET—
Poultry Ranches.

TO LET — CHICKEN RANCHES, YARDS, barns, good six-room houses, baths, water, $12, $14; close to cars. WM. W. FRASER, No. 218 S. Broadway, 1-3 p.m. 13

TO LET—
Country or Suburban Homes.

TO LET—30-ACRE FOOTHILL RANCH, TWO miles north Casa Verdugo, stone house, barn, pumping plant. JOHN R. WHITE, 419 East Avenue 28. Parker & Sternberg, Glendale. Phone East 1641. 14

TO LET—
Miscellaneous.

TO LET—BARN COMPLETE, 4 STALLS, hay space, storage space, buggy sheds and corral; will rent stalls separate. West 2160. A. A. BROWN, 2308 W. Pico. 14

FOR SALE—
Houses.

FOR SALE—WITHIN S. P. CALL LIMITS, $6500; lot 55x165; 2 flats, 4-room cottage, income $45. $5500—Corner, 110x135, cottage, modern; rents $30. $3300—Corner 80x115, 6-room cottage, nice flat site, $1800. Lot 55x165, 5-room cottage. $5000—Factory site, 112x163, on spur. Houses and lot, easy terms. D. S. RANKIN, 2930 E. Main Phone East 1707.

FOR SALE—8-ROOM NEW HOUSE, ARlington Heights; corner lot; 4 sleeping rooms, 2 lavatories; double floored and piped for furnace; price $6500; would take good building lot as part payment. Owner,
H. CARSON GILBURT,
902 Security Bldg.
F3530, Main 1736. 14

FOR SALE—
151 W. 55TH ST.
JUST FINISHED.
A DANDY NEW HOME.
5-room complete up-to-the-minute bungalow, $3200; $500 cash, $30 month.
THE M'CARTHY CO.,
201 N. Broadway.

FOR SALE—BY OWNER; $22,500, HALF cash, terms to suit purchaser. 7 per cent. interest; lot 50x150; 16-room house, modern improvements, gas, electricity, furnace, 3 baths, all furnished except 3 rooms; barn, garage. Owing to ill health owner will sacrifice. Address J, box 263, TIMES BRANCH OFFICE. 16

FOR SALE—$4650; IN THE BEAUTIFUL Southwest. Newly and improved up-to-date Bungalow of 5 Rooms and Bath. Beamed ceilings. Stone Fireplace. Built-in Buffet, Writing Desk and Bookcases. Hardwood Floors. $1650 Cash. Apply at ROOM 322, Exchange Bldg., N.E. corner Third and Hill sts. 15

FOR SALE—MAKE ME A CASH OFFER for my $650 equity in modern five-room cottage. I can't keep up the payments any longer. Furniture too at your own price. 2805 Michigan ave. For particulars see owner, H. K. MILLER, 219 N. Los Angeles st., or phone at the noon hour, A3154. 16

FOR SALE—I HAVE DECIDED TO GO BACK east and will sell my 6-room bungalow on 67th street near Moneta avenue car line, which cost me $2800 for $2300 on your own terms. Good location, fine garden soil, an ideal place for a home. DUNCAN, E, box 56, TIMES OFFICE. 13

FOR SALE—MUST BE SOLD.
Central avenue near Adams street.
Lot 40x120 feet to alley.
Modern five room house.
Only $2500; $1000 cash.
Best buy in the city.
Owner. Room 514, 313 W. 3RD ST. Tel. A3281.

FOR SALE — HERE IS A MODERATE-priced home at a bargain; strictly modern 5-room bungalow, new, located on Eagle Rock Valley and new Glendale car line; 5c fare; price $2100; easy terms. F. W. WITTE, 327 San Fernando Bldg. Broadway 4724.

FOR SALE—CASH OR TERMS.

One large lot with small house; some fine trees and plants; very cheap. Call 3235 E. THIRD ST. 15

FOR SALE—5 ROOM COTTAGE, STRICTLY modern improvements, 64th st. near Main, $2200; very easy terms; new and ready to occupy. See owner, HOROWITZ, 1313½ Maple ave. Tel. Broadway 2269. 13

FOR SALE—STRANDED. MY HOUSE AND lot is mortgaged for $1000. House of five rooms, 2310 Hoover st., University district, S.W. Will take $650 for equity. Address D, box 118, TIMES OFFICE. 15

FOR SALE—NEARLY NEW, MODERN 8-room house, hardwood floors throughout, beam ceilings, furnace, handsome buffet, complete in every way. By OWNER, $6800, 2192 Cambridge st. 15

FOR SALE—8-ROOM HOUSE, LARGE LOT, S.W., 1 block from Jefferson st., value $4000; will sacrifice for $3000 cash, or will sell on terms to suit you. House too large for me. 2651 SEVENTH AVE. Home 73118. 15

FOR SALE—LOOK AT NO. 1287 W. 37TH ... new, modern bungalow, cheap at $4150. Make offer. OWNER, 1249 W. 37th Place. Phone West 3631, Yellow University car. 16

FOR SALE—WOODLAWN AVE., 3941, EAST front, 50x187, alley; 7-room, 1½-story house; concrete foundation; cellar, oak floors; lot fenced; shed; everything first-class and modern, $4500 cash. SOUTH 3391. 14

FOR SALE—NEW 5-ROOM BUNGALOW AT 4409 Gordon ave., stone porch, oak floors, with all modern improvements. Price $2500; $300 down, $35 per month. Phone owner, SOUTH 1278. 13

FOR SALE—RESIDENCE NEAR WESTlake Park, 732 Rampart street, in choicest residence section of Los Angeles. This handsome nine-room home is a bargain; no trade. See owner at place. 16

FOR SALE—5-ROOM HOUSE, SCREEN porch, bath, electric lights, gas on street, lawn, flowers, garden; $2000, $200 cash and $20 a month, including interest. Call 616 W. 58TH. 13

FOR SALE—FURNISHED OR UNFURNISHed, a beautiful 7-room bungalow, with garage, in the Wilshire district. Inquire of OWNER, 743 Harvard blvd., or 'Phone 4414. 15

FOR SALE—7-ROOM BUNGALOW, JUST finished, modern, large lot, good view of hills; two minutes' walk from car line; a bargain, $4500. Telephone builder and owner, W. H. STEELE, for appointment, $4319. 13

FOR SALE—SNAP; $2600; TERMS; NEW 5-room modern, hardwood floors, bookcase, writing desk, mantel and electric fixtures, excellent. W. E. M'CLANAHAN, owner, 346 W. 58th st. 14

FOR SALE—MY RESIDENCE, SOUTHWEST, nine rooms; also sun parlor, two toilets, garage and up-to-date corner lot on car line, close in. Must sell. Address Owner, E, box 199, TIMES OFFICE. 18

FOR SALE—MODERN 5-ROOM COTTAGE, 340 S. Gless st., a snap at $1900; $650 cash, balance $25 per month. Owner must sell. Tel. TEMPLE 1394. 15

FOR SALE—$300 CASH, BALANCE LIKE rent; 5-room house; beautiful lot, 65x165; all street work done. $2600. 2636 N. WORKMAN ST., or BEN WHITE. 13

FOR SALE—BUNGALOWCRAFT, LATEST, best book of bungalow plans, $1. Don't fail to see us about plans. H. A. EYMANN, 403 Chamber of Commerce, Los Angeles.

FOR SALE—ATTRACTIVE HOUSE, 3 LARGE rooms, pantry, closets, cellar, lot fenced, gas on street, $1000. Want equity $220; rest $10 a month. Phone SOUTH 5279. 14

FOR SALE—MODERN FIVE-ROOM BUNgalow; hardwood floors, mission finish; buffet; good terms. C. A. SCOVEL. Phone B3104. 13

FOR SALE—WILL SACRIFICE MY 6-ROOM house, as I am going to leave Los Angeles soon. 2251 W. 28TH ST., between Cimarron and Arlington. Owner. 14

FOR SALE—BUNGALOW, 6 ROOMS, (OR furnished) $2600; worth $3000. 1542 EAST ADAMS. Hooper car. See owner; agents' commission. 14

FOR SALE—CITY HOUSES AND LOTS. See DWIGHT & McKINLEY, 432 Bradbury Block. Phones A1878, Main 5674.

FOR SALE—RESIDENCE, 2822 ELLENDALE Place, nine rooms and bath; nice location and favorable terms. TEL. MAIN 322 or WEST 1989. 14

FOR SALE—A GOOD LOT WITH SMALL house, very cheap; am going away. Will sell very low. Address E, box 123, TIMES OFFICE. 18

FOR SALE—$150 TAKES $3000 NEW HOUSE out of my hands, with original contract; going East this month the reason for selling. Owner. 3439 EAST 4TH ST. 14

FOR SALE—CHEAP, ONLY $2100; WAS built to sell for $2750; large lot; built last fall and has every modern finish. Call 5898 SOUTH PARK AVE. 14

FOR SALE—CLOSE IN, FIVE-ROOM COTtage, west of Central ave. Owner, 1126 E. 22ND ST. 14

FOR SALE—$5500; NEW, MODERN, 8-room home, 922 Fedora st.; W. Ninth car. OWNER, 'Phones West 5010, 72130. 15

FOR SALE—HOUSE, 4 BEDROOMS, ALL IMprovements; snap. Owner, 1580 4TH AVE. West 2836. Investigate. 13

FOR SALE—BY OWNER, MODERN SIX-room bungalow, 814 E. 40TH ST. 'Phone South 6309, Home 29046. 14

FOR SALE—RESIDENCE, FINE AND MODern. 1447 Bonnie Brae; $3250 cash required. ARTMAN, 417 S. Hill. D1563, F5403. 20

FOR SALE — SIX-ROOM NEW, MODERN bungalow, southwest near car line. 'Phone OWNER, West 4966. 15

FOR SALE—LOT 100x136, 6-ROOM HOUSE; W. 38th st., near Budlong, $3000; easy terms. TREOSTI, 100 Court st. A5235. 14

FOR SALE—4-ROOM MODERN COTTAGE, $25 cash, $18 per month. Address F, box 129, TIMES OFFICE. 14

FOR SALE—MODERN 5 AND 6-ROOM COTtages, on easy payments, by owner. J. MILHOUSE. 'Phone South 1907. 19

FOR SALE—OR EXCHANGE—PITTSBURGH, Pa., house and four lots. Call 918 W. FIFTH ST., in evening. 15

FOR SALE—REAL BARGAIN, 7-ROOM modern house; southwest. Phone owner, WEST 4604. 14

FOR SALE—
Houses.

FOR SALE—

PROFITS FOLLOW

P D
A R
C A
K
C A
A R
P D

THE GREEN CROSS.

"The Sign of Activity."

A BEAUTIFUL HOME.
AT A GREAT SACRIFICE.
READ. CONSIDER. ACT.

An artistic 8-room house in one of the choicest neighborhoods overlooking the Arroyo Seco.

Magnificent view of natural landscape masterpieces. An outlook that will thrill the artist's heart and soothe the tired business man into peaceful reveries.

The poet's pen could not do it justice, but I can easily demonstrate the fact this is a most unusual opportunity, from a cold-blooded dollars and cents basis. The owner must have money at once. His necessity is your opportunity.

This property is considered worth $7000. You can buy it for $5400 and only need $1200 cash. Do not delay.

CARL G. PACKARD,
A2031. 529 LAUGHLIN BLDG. MAIN 3877.
13 315 S. BROADWAY.

FOR SALE—
929 W. 50TH PLACE.
THE HANDSOMEST, MOST COMPLETE AND ARTISTIC 6-ROOM BUNGALOW ON THE MARKET AT THE PRICE.
A PURE WHITE STONE PORCH (A RARE FEATURE IN THIS CITY) IS ONE OF ITS CHIEF OUTSIDE ATTRACTIONS, BUT THAT IS NOTHING COMPARED TO THE INTERIOR ADORNMENTS, WHICH INCLUDE AMONG OTHER BEAUTIFUL EFFECTS, AN ILLUMINATED STONE MANTEL. JUST PRESS THE BUTTON AND SEE THE EFFECT. VERY SMALL PAYMENT DOWN, BALANCE LIKE RENT.
SO. 563. F. H. REDPATH, OWNER.
4300 S. FLOWER ST.
"BUILDER OF BEAUTIFUL HOMES."
TAKE GRAND AVE. CAR TO 48TH AND VERMONT. 13

FOR SALE—

HOMES IN COUNTRY CLUB HEIGHTS.

We have something that is homelike and comfortable, thoroughly built by day labor—complete with lawns, etc.; concrete foundations, hardwood floors and furnaces.

These places are of 7, 8 and 9 rooms and are very complete.

We offer fine car service, gas, telephones, city water, public school within 3 blocks, and 2 mail services daily.

Car service, 5 minutes, in morning, 4 at night, within 20 minutes of business section.

Take W. Ninth-st. cars to Gramercy Place, ½ block north on Gramercy.

We are offering these at a bargain this week.

DAVIDSON CONSTRUCTION CO.,
13 GRAMERCY PLACE.

FOR SALE—
Here's a beauty; 5 rooms, hardwood floors, large living-room and stone fireplace; beamed ceilings, paneled wainscoting, built-in buffet and bookcases; French windows; heavy cobblestone front; sleeping-out porch; lot 50x150; splendid view mountains and valley; on Sherman Line; Villa tract, adjoining Oneonta Park; 20 minutes out; finest car service in Southern California; brand new; never been occupied; $3100, $400 cash, balance $30 month. You can't beat it; $25,000 house to be built soon on same street.
LINTON TEDFORD, owner,
432 Security Bldg.
F5979, Main 844. 13

FOR SALE—
BARGAINS. COME TODAY. BARGAINS.
$800—3-room house, good lot and gas; $350 cash, $10 per month.
$1250, 4-rooms, bath and plumbing; lot fenced; growing gardens; $100 cash and $12.50 per month.
$2100—4-room modern bungalow; $100 cash and $30 per month.
$2000—4-room swell bungalow, 200 feet off Moneta; no key lot; gas; yellow car, and good buy; $300 cash, $25 per month.
For this and other homes we make terms to suit buyers. WHITE & CO., 51st and Moneta. Phone 5423. 16

FOR SALE—

MODERN WILSHIRE HOME, BY OWNER. NO. 539 VIRGIL AVE., N.W. cor. Sixth st., one block north of Wilshire blvd., and very convenient to 2 car lines on West Sixth st. Large east front lot, highly improved. Nine-room strictly modern home. Good furnace, garage, everything complete. The price is only $8000. Terms if desired. Come and see OWNER. 14

FOR SALE—NOTE PRICES AND TERMS.
3-room house; lot 50x184.
Price $550; $10 month.
3-room house; lot 27x174.
Price $600; $50 cash; $10 month.
2 4-room houses, modern; 40x140 ft.
Price $1000; $100 cash, $20 month.
4-room modern cottage, 40x75.
Price $1000; $200 cash, $20 month.
All near car lines; 20 minutes out.
SOUTH PASADENA REALTY CO.,
322 Grosse Bldg.
Sixth and Main. F1652. 13

FOR SALE—
YOU SHOULD SEE THIS BUNGALOW.
Has hardwood floors throughout.
Large plate glass and art windows.
Beamed ceilings; built-in desk, etc.
Elegant buffet; natural stone mantel.
Out of door sleeping porch, screened.
Cellar and two laundry trays.
Cement porch, 30x8 with granite balustrade, drive way and shed. A modern bungalow of distinct individuality. Take Grand ave. and 48th st. car to 533 WEST VERNON AVE. Owner and builders, F9858; Main 2060. 14

FOR SALE—
HALF ACRE HOME.
Nice modern 5-room cottage on half-acre ground. Modern improvements. Gas, water and electricity. Ideal home situation and finest views around Los Angeles. Close to car and only 20 minutes' ride.
Price Only $2950.
$300 DOWN, $25 MONTHLY.
Buy of the owner and save.
Take Covina car to office at Garfield avenue.
W. H. SHAW. 13

FOR SALE—
$4500— FOR SALE. —$4500.
Who wants this for an investment. Very best story-and-half bungalow in West Adams district; everything new and modern; built about year ago and is rented for another year for $35 per month; $1000 cash will handle it; rent will pay you out on balance. If you want it act quick.
FREY-WHITE CO., 432 Citizens' Nat'l. Bank Bldg. Main 7681, A8800. 13

FOR SALE—$3000; PART ON TIME, AT 6 per cent.; new modern 8-room house; it is a bargain; come and see it; you will see something that is up to date at a reasonable price. Large rooms, beam ceilings, 3 mantels, furnace; ready to move into by the 16th March; lot 60x148; on beautiful Hyland ave. 250 ft. north of Pico st.; east front. Inquire at 1221 HYLAND AVE., or 2731 Dorchester st. J. H. Kelsey, owner. 16

FOR SALE—
CHOICE OF TWO NEW HOMES.
$1550—TERMS.
Handsomely built by the owner. Subject to closest scrutiny and absolutely O.K. in every particular. Especially pleasing to women folks, because of many comforts and conveniences. Four-room bungalow style. Price $1550. Small cash payment and $15 monthly. See owner, corner Stephenson and Indiana, on yellow car line at 5c fare. Boyle 2192. F. W. BLAKE. 13

FOR SALE—BEAUTIFUL NEW, ARTISTIC bungalow, on lot 50x150, fronting on Sunset blvd.; especially well built; large, beautiful living-room; polished oak floors, clinker brick fireplace and porch; artistic buffet; heavy beamed ceiling; two large, sunny bedrooms opening into a beautiful white enameled bathroom; fine kitchen, cold closet; screen porch; auto shed; beautiful lawn and flowers; easy payments. T. WIESENDANGER, 207 S. Broadway A2043, Main 2043.

FOR SALE—HERE'S YOUR CHANCE.
Modern seven room 1½ story bungalow on southwest corner 48th street and Menlo ave.; complete with sidewalks, fence, chicken corrals, flowers and shrubs. I will sell it cheap and give you the adjoining lot for nothing. Total frontage 110x142 feet; easy terms. You can pay for the place by raising chickens and vegetables. See it today. Owner. Room 514, 313 WEST 3RD ST. Tel. A3281. 13

FOR SALE—
SEE THIS SNAP.
For home or investment; $3000 cash; you can turn this for $1000 profit before balance of $1500 due; 65-foot lot in Westmoreland tract. OWNER, A8167. 14

FOR SALE—
Houses.

FOR SALE—FASHIONABLE WILSHIRE snap; 9 rooms; conservatory, den, furnace, hardwood throughout; beautiful view, high and healthy; $2700 cash will handle; less than 1-4. Hurry, this won't last. Telephone Sunset WEST 4623. 13

FOR SALE—
SACRIFICE.
My 7-room, 2-story home (4 bedrooms,) on a double, clean corner in S.W.; lot 90x135; furnace, garage, cement drive, flowers and lawn; all conveniences, including sewer connection. Lot worth $2000 and house $3600. Will sell for $5750 if cash up to mortgage of $3000. Address E, box 170, TIMES OFFICE. 14

FOR SALE—BY OWNER, $3500; TERMS, 5-room modern cottage at 517 West 22nd st., 2 blocks from St. Vincent's Polytechnic and St. Mary's schools; 300 feet from Figueroa; all large rooms; hot and cold water, porcelain bath, gas and electricity; garage, box stall and chicken yard. Call 517 WEST 22ND ST. Phone 24277. 14

FOR SALE—
SPECIAL BARGAIN.
5-room strictly modern, paneled dining-room, cove ceilings, fireplace, china closet, hallway, large bath, wash tray, good barn and wood shed; price reduced to $2300. See OWNER on premises, 436 E. 55th st. Take San Pedro-st. car, first house west. 14

FOR SALE—WE HAVE THE SWELLEST 6-room bungalow in the S.W.; large living-room, built-in buffet, hardwood floors; beamed ceilings; porch across front of house; lot 52 ft. front; gas and electricity; ½ block from car line; price $3200; easy terms. TRACT E. SHOULTS & CO., 47th and Vermont. South 405, Home 23097. 14

FOR SALE—
City Lots and Lands.

FOR SALE—
TAKE YOUR RENT
AND PUT IT INTO AN ACRE.
$10 WILL DO.
Select an acre at Somerset, 30 minutes from this office. The land is high, level, rich and fertile. In crop for years it has demonstrated its value. Close to the borders of the city its future value is assured. Everything that grows in this climate is raised there. Your garden will supply your table with some left to sell. Right on the electric line, it is as accessible as many residential portions of the city itself.
IN THE ARTESIAN DISTRICT.
WATER IS FREE.
It is piped direct to each acre in steel mains and flows day and night without pumping and without cost.
ONE ACRE $350 UP.
$10 DOWN, $10 A MONTH.
Excursions every hour daily and Sunday.
EMIL FIRTH,
319 W. 4th St., bet. Broadway and Hill.
"You're safe at Firth's."
Phones: A3165. Main 2543.

FOR SALE—LOT.
BY
MINES & FARISH.
SNAP!
BEST BUY IN CHAS. VICTOR HALL TRACT, HOBART BLVD., NEAR ADAMS. WEST FRONT.
50x188 TO ALLEY.
ONLY $1600, $700 CASH.
SEE
MR. BOYDEN,
MINES & FARISH,
SOLE AGENTS.
14 315 S. HILL ST.

FOR SALE—WHY NOT BUY A WALNUT ranch on the edge of beautiful Huntington Park, where an income is assured at once? We have tracts of 5 acres each, with trees 5 years old, fine paper shell variety, averaging 25 trees to the acre. Sandy loam, specially adapted to growth of small crops between the trees. The property fronts Florence avenue on the south, and is only 15 minutes from Los Angeles, via the Whittier car line. Schools, churches, stores. If desired, half this land could be subdivided and sold at $700 per lot (5 lots to the acre,) leaving purchaser a suburban home free. Abundance of free water, perpetual water rights. Easy terms. There are only 11 of these tracts and they will not last long. Address 514 LAUGHLIN BUILDING. Phone A1963. 14

FOR SALE—A FEW SPECIAL BARGAINS in vacant property; Gramercy Place, between Pico and Washington, 100 feet, $4000. West 22nd near Berkeley Square, 50 feet, $2200. West 21st street, near Cimarron, 50 ft., $1500. Second Avenue, near Pico, 50 ft., $1600. Sixth Avenue near Washington, 50 feet, $1200. Seventh avenue, corner, 50 ft., $1250. Sixth avenue near 16th, 50 ft., $1250. Ninth avenue, near Washington, 50 ft., $1000. Near 21st and 6th avenue, 50 feet, $950.
SOUTHERN CALIFORNIA REALTY CO.,
Southeast corner 18th and Arlington. Phone 72814, or West 434. 14

FOR SALE — HARVARD BLVD. NEAR Pico. A fine lot in Wellington Place, selected for a home. Called East by business, must sell. If you are looking for a home place, this is it. OWNER, 309 Merchants' Trust Co. Bldg., or 1714 Mission st., South Pasadena. 13

FOR SALE—
BUILDERS! ATTENTION!
I HAVE A FEW CHOICE LOTS IN THE SOUTHWEST PART OF THE CITY. IF YOU WISH TO BUILD ON ONE OR MORE OF THEM I WILL CONVEY THE PROPERTY CLEAR OF INCUMBRANCE. LET YOU MAKE YOUR LOAN AND TAKE A SECOND MORTGAGE BACK FOR THE VALUE OF THE LOT.
EMIL FIRTH,
319 W. Fourth st., bet. Broadway and Hill.
"You're safe at Firth's."
13 'Phones A3165, Main 2543.

FOR SALE—$175 TO $500. TERMS ONE-tenth down and $5 per month; large lots in the highlands between Garvanza and Eagle Rock. This is the highest and most healthful location reached by 5-cent fare; altitude 750 to 900 feet; decomposed granite soil; no adobe, splendid water piped; picturesque location in the foothills. Take yellow Garvanza car on Main street, marked Eagle Rock avenue, and go to end of line. CRITES, MYERS & KULLI.

FOR SALE—
50-FOOT LOTS—NEW TRACT.
$10 PER MONTH.
Just opened and going fast. One block Euclid avenue. Street work completed. 10 minutes to see them. Small payment, and $10 a month. Take Euclid ave. car to corner Stephenson and Indiana and buy of the owner. BOYLE 2192. F. W. BLAKE. 13

FOR SALE—
A NICE 50-FT. LOT NEAR TWO CAR LINES, 10 MINUTES TO BROADWAY, $600. GAS, ELECTRICITY AND ALL CITY ADVANTAGES. SMALL EASY PAYMENTS.
EMIL FIRTH,
319 W. Fourth st., bet. Broadway and Hill.
"You're safe at Firth's."
13 'Phones A3165, Main 2543

FOR SALE—TO THE FIRST CASH BUYER for an east-front lot on Virgil street who will build a house costing not less than $2500, I'll save you $550 on the lot alone. Gas and electricity and the finest of car service. The finest view in the Westlake-Wilshire district. See WARREN F. M'GRATH, with STRONG & DICKINSON, Second and Broadway.

FOR SALE—
$1500
50x138, east front, one block from car line; right in the Wilshire Boulevard district. Office open Saturday afternoon.
A. HARCOURT WILSON,
510 I. W. Hellman Bldg., 411 So. Main st. 13

FOR SALE—$2600; 100x167; LARGE ALLEY, cement sidewalks, 40 navel orange trees; ½ block short line, on Monterey, north front; beautiful mountain view; adjoining property held at $32 front foot; will sell half if desired; easy terms. SLATER, room 26, Courthouse. Phones Main 1573, A1793.

FOR SALE—IN FLORENCITA PARK, SOME choice lots, with walnut and peach trees, 9 years old, in full bearing; 5c fare, street work all in; improvements most substantial. WILLIAM R. RONEY, owner, 530 Security Bldg. 15

FOR SALE—
SACRIFICE FOR CASH.
Lot 94x150, Hollywood foothills, $1500; improvements under contract will greatly enhance value; adjoining lot held at $2400. OWNER, Main 789. 14

FOR SALE—THE BIGGEST AND BEST LOT for the money. 50x177 to 15-foot alley, in southwest, on high ground. North front on 70-foot street. Will take $273 and make easy terms. See MR. BANKS, with STRONG & DICKINSON, Second and Broadway.

FOR SALE—EAST FRONT LOT IN WILshire District, on high ground.
PRICE $1050.
R. H. STOTT,
510 I. W. Hellman Bldg. 13

FOR SALE—$1700; FINE LOT, WILSHIRE Boulevard Heights, Catalina st., near Ninth; bungalow permitted; also $1500 lot on Berendo st. BRADSHAW & SON, 508 Merchants' Trust Bldg. A1117. 15

FOR SALE—
See HARRY ANDREWS & CO. for cheap lots in the Wilshire boulevard district.
1005-6 UNION TRUST BLDG.
Main 4686. F4686.

FOR SALE—LOT, WILSHIRE, CLOSE IN, and parked; this is a snap at $2200 and won't last. NO AGENTS. SUNSET 'PHONE WEST 4623. 13

FOR SALE—BOUND EAST.
MUST ABSOLUTELY DISPOSE OF CLOSE-IN DESIRABLE LOT. SACRIFICE. PHONE WEST 3817. 13

FOR SALE—JUST PUT ON, CORNER OF Hoover and Temple sts., a block of 21 lots, 50x150, $400 to $500; terms $25 down, $10 per month. 14

FOR SALE—LARGE LOT, WALKING DIStance from business center; west side; $1000. Address F, box 113, TIMES OFFICE.

FOR SALE—FINE CORNER, SOUTHWEST. Address C, box 150, TIMES OFFICE. 13

Classified Liners.

FOR SALE— City Lots and Lands.

FOR SALE—LOT 60x140, NORTH FRONT, ON 20th, near Hooper car; best lot in block. OWNER, South 66, Home 29997. 14

FOR SALE— Business Property.

FOR SALE—MUST BE SOLD.
Central avenue near Adams street.
Lot 40x220 feet to alley.
Modern five room house.
Only $2500; $1000 cash.
Best buy in the city.
Owner, Room 314, 312 W. 3RD ST. Tel. A2271. 13

FOR SALE—HEART OF CITY, PROPERTY near Main, between 8th and 9th sts., suitable for factory or warehouse. For particulars address E, box 95, TIMES OFFICE. 14

FOR SALE—50x150, SOUTHEAST CORNER 16th and Albany; fine site for apartment-house or flats; price only $8500. G. ELDRED, 624 W. 16th st. 14

FOR SALE—BICYCLE SHOP, FINEST LOcation in the city; owner going East; will sell cheap. Address F, box 128, TIMES OFFICE. 15

FOR SALE— Income Property.

FOR SALE—

PROFITS FOLLOW — P A C K A R D — THE GREEN CROSS
"The Sign of Activity."

I RUN A MONEY FACTORY.
MAKING DOLLARS FOR MY CLIENTS.
IS MY GREATEST HOBBY.
HERE IS ONE WAY IT WORKS.

$12,500 buys an APARTMENT HOUSE PROPERTY, in full operation, that is paying today over 11½ per cent., net, on the present investment, and will be worth $15,000 within two years.

"Now, that is going some," as the boys say, but I have all the figures and all the facts that are necessary to convince you my statement is conservative.

If you are too busy to call let me send you a complete prospectus. After you have read it you will not waste any time hunting me up.
CARL G. PACKARD,
A5631. 329 LAUGHLIN BLDG. MAIN 5877.
13 315 S. BROADWAY.

FOR SALE—WHY NOT BUY A WALNUT ranch on the edge of beautiful Huntington Park, where an income is assured at once? We have tracts of 5 acres each, with trees 8 years old, fine paper shell variety, averaging 25 trees to the acre. Sandy loam soil, specially adapted to growth of small crops between the trees. The property fronts Florence avenue on the south, and is only 15 minutes from Los Angeles, via the Whittier car line. Schools, churches, stores. If desired, half this land could be subdivided and sold at $700 per lot (5 lots to the acre,) leaving purchaser a suburban home free. Abundance of free water, perpetual water rights. Easy terms. There are only 11 of these tracts and they will not last long. Address 514 LAUGHLIN BUILDING. Phone A1958. 14

FOR SALE — 4 6-ROOM FLATS, MODERN and up-to-date, on Hill st., 5 minutes' walk from First and Broadway; sure income $100 a month; a short time ago brought $140 and will do it again; for a secure investment and good interest on your money, there is nothing better in the city; the owner wants to retire; large lot and the price is right; will increase in value right along; $6000 will handle it; sole agents. BUTTERBAUGH REALTY CO., 507 Grosse Bldg. F1763. Main 3822. 14

FOR SALE—EIGHT FINE FLATS.
ON AN ELEGANT CORNER.
IN A VERY FEW YEARS THE BARE LAND WILL SELL FOR MORE MONEY THAN YOU PAY FOR THE WHOLE OF THIS FINE INCOME PROPERTY.
C. P. DETOE, 313 W. THIRD ST.

FOR SALE—BY THE OWNER, BUSINESS corner; income $2200 per year; price $14,000. Phone WEST 1192. 14

BUSINESS INVESTMENT— $1000 or More.

INVESTMENT WANTED—LIVE CHICAGO man now in town, wishes to put $3000 cash and payments of $2000 more into a going proposition, where services will draw fair salary. Prefer manufacturing, publishing or orange growing. Address F, box 83, TIMES OFFICE. 14

CONTRACTORS— And Builders.

WAIT JUST A MINUTE UNTIL WE EXplain. Our manager spent years building houses with his own hands (not by theory). We know how to build a house right. If you want a good house built cheap or a cheap one built good, see us. We will meet others' bids and give you a better job. Let us prove it.
WEST COAST BUILDING CO.,
320-21 San Fernando Bldg.
Main 4033, F6422.

E. S. HARRIS, CONTRACTOR, 421 BYRNE Bldg. Builder of modern homes. Plans and specifications free. Will build on easy monthly payments. PHONE A1665.

PICO FURNITURE MOVING CO.
West 1464. Home 54068.
Will move all your furniture and piano in one load for $6. Satisfaction guaranteed. 14

WANTED—BIG RESIDENCE AND FLATS to paint; day work or contract; references. Tel. South 5736. H. A. BAXTER, 664 E. 40th st. 13

WANTED—CARPENTER WORK, REPAIRing, shelving, stairs. Phones Sunset EX. 335; HOME EX. 375.

ALL KINDS OF TEAM WORK, MOVING, excavating, sand and gravel hauling. Office, 211 W. 32D ST. Tel. South 3408. 14

TEAMING, GRAVEL AND DIRT HAULING, excavations, etc. A5204; MAIN 6093. 314 N. Main st. 15

HOTELS—ROOMING-HOUSES For Sale, Exchange or Wanted.

FOR SALE—OR EXCHANGE—5000 PLACES. H. C. DECKER, 452½ S. BROADWAY. F3225, M. 4177.
140 ROOMS, NEW, JUST FURNISHED...$15,000
5-room cottage; elegant furniture...$400
24-room boarding-house...$2500
?-room... worth $2000; must sell...$1050
10 rooms, on Figueroa, good...$425
Apartment house, 64 rooms; exchange...$5000
27 rooms; rent $125; very good...$2250
22-room, clears $150; bargain...$900
45 rooms, steam heat; hot water...$6000
Exchange 79 rooms, cheap rent...$4000
Hotel, 100 boarders, corner...$2500
41 rooms; good, modern; see it...$3400
Apartment house, 50 rooms; clears $500...$10,000

FOR EXCHANGE — 9-ROOM, MODERN 2-STORY HOUSE, SITUATED ON FOUR 40-FOOT LOTS IN GOOD PART of Los Angeles; price $12,000, clear. Owner wants hotel building and lot and pay cash difference. What have you to offer?

50 HOUSES FOR SALE AND EXCHANGE. ALL PRICES. 25 ROOMING-HOUSES AND HOTELS. ALL PRICES. 500 RANCHES AND BUSINESS CHANCES FOR SALE. H. C. DECKER, 452½ S. Broadway. Main 4177. 13

FOR SALE—APARTMENT HOUSE OF 30 apartments; 93 rooms; modern; oak furniture, for $3000, and auto runabout or cash; must satisfy mortgagee at once. 1049 S. FIGUEROA ST. 14

TO LET—THE FREDEMMA, TWO ROOM housekeeping apartments; private baths in each apartment, steam heat and hot water; all sunny rooms, $20 and up. 145 WEST 13TH ST. 14

FOR SALE—NICELY FURNISHED SIXteen rooms on one floor; fine for transient; close in. For particulars address F, box 45, TIMES OFFICE. 14

FOR SALE—FURNITURE AND LEASE OF a boarding house, fourteen rooms filled, clearing $100 month; rent $25. E1752. 724 BEACON ST. 13

FOR SALE—HOTEL GRAND PACIFIC, 49 rooms, good location or will take a partner. Price, cash $2500 or for a partner, $1250. 423½ S. SPRING. 14

FOR SALE—SMALL TRANSIENT HOTEL, near Alexandria Hotel; owner must leave city immediately; will sacrifice for cash. POSTOFFICE BOX 298. 14

FOR SALE—INVEST WITH ME EACH $1500; doubles every four months; proven by present trade; fine hotel. HULBERT, 502 W. Washington.

FOR SALE—ROOMING-HOUSE, LOCATED in center of business; part on terms; investigate; a snap. Room 10. R. W. DEPRIEST, 244½ S. Broadway. 14

FOR SALE — ROOMING-HOUSE, FURNIture of 5-room flat; will take monthly payments; rent reasonable; all modern. 427 TEMPLE. 13

FOR SALE — OR EXCHANGE — 46-ROOM house; income $400 month; two years' lease; must sell at once; leaving city. 532 TOWNE AVE. Phone Broadway 2230. 13

FOR SALE—WANTED — ROOMING-HOUSE to $2000, good real estate trade. L. A. EXCHANGE, 105 South Broadway. A8122. 13

FOR SALE—EQUITY IN ROOMING HOUSE Part cash and exchange. Address A, box 114, TIMES OFFICE. 14

FOR SALE—$500; ROOMING-HOUSE BARgain; 11 rooms, get busy. 319 S. SPRING, room 5. 14

FOR SALE—LODGING-HOUSE; MUST SELL at once; a bargain. 127½ N. BROADWAY. Tel. A4728. 14

FOR SALE—14-ROOM APARTMENT HOUSE, furnished rooms all filled. Call at 637 MAPLE AVE. 13

HOTELS—ROOMING-HOUSES For Sale, Exchange or Wanted.

FOR SALE—

WE OFFER FOR SALE A SPLENDID ROOMING-HOUSE, NEW, LOCATED ON A CORNER. NOW PAYING WELL. PRICE $5000. REASONABLE TERMS. WOULD ACCEPT SOME EXCHANGE IN FIRST-CLASS PROPERTY.

ALSO MAGNIFICENT ROOMING-HOUSE ON HILL STREET, CENTER OF CITY, 33 ROOMS. PRICE $12,000. EASY TERMS TO RESPONSIBLE PARTY.

R. A. ROWAN & CO.,
14 200 H. W. HELLMAN BLDG.

FOR SALE—HERE IS YOUR CHANCE TO buy substantially furnished, up-to-date rooming-house, always rented to best class business people; 25 rooms; no one to take charge of it. Sell regardless value. See it today at 325 S. BUNKER HILL AVE., near W. Fourth st., on the hill, Angels' Flight. See PHOENIX, 202 Grant Bldg. 13

FOR SALE—FURNITURE AND GOOD WILL 75-room apartment house Westlake district, paying $600 net monthly; price $15,000, and actually worth it; Very easy terms. This is an unusual opportunity. R. D. LIST, 1021 Central Bldg. 16

FOR SALE—SNAP, LEASE AND FURNITure 17-room apartment-house, always full, nearly new, all conveniences; rent only $60; $1000 cash; cost double; no agents. PHONE B6515. 15

FOR SALE—$2000; 40 ROOMS, NEATLY FURnished; rent only $150; long lease; choice location; $1000 cash. GREAT WESTERN LAND CO., room 103, Wilson Bldg., First and Spring. 14

FOR SALE— Country Property.

FOR SALE—
IN WONDERFUL SAN JOAQUIN VALLEY—CROPS PAY FOR LAND, OFTEN FIRST YEAR; NO CROP FAILURES. PLENTY WATER $1 ANNUALLY, ACRE; PERPETUAL WATER RIGHT GOES WITH LAND; PROFITS $100 TO $400 ACRE; ONLY $65 TO $75 CHARGED FOR LAND; TERMS VERY EASY; NEARBY SIMILAR PROPERTY SELLING FOR DOUBLE; NEAR TOWN, RAILROADS, SCHOOLS, STORES, ETC. PRICES BOUND TO ADVANCE QUICKLY; get in on the "ground floor" by securing what you need without delay. Down payment nominal—just what you can spare if you farm land at once. We never misrepresent anything.
A SQUARE DEAL GUARANTEED TO ALL. Valuable advice free, we being experienced farmers, growers and shippers.
Location, Merced county.
DR. W. S. ROWLEY, 637 CHAMBER OF COMMERCE, LOS ANGELES. Phone Broadway 1517.
Representing W. H. OSBORN & CO., Atwater, Cal.

FOR SALE—ONE OF THE BEST RANCHES in the Rivera district, 75 acres, about 50 acres walnuts, mostly full bearing, 14 acres oranges, 4 of which is navel, 10 acres Valencias, estimated $6000 to $7000 crop on trees go with place. New macadamized road to be built through place, fine 10-room house, elegantly finished, large barn, smaller house for hired help. Two windmills and tank, cheap irrigating water, 10 cents per hour per head of 200 inches; stock in Walnut Growers' Association; also stock in Rivera Fruit Exchange. Large gum grove and family fruit orchard; oiled roads on 2 sides of place. This is a fine country home as well as property paying big interest on the investment. Price $800 per acre, 1-3 cash, balance 3 to 5 years at 7 per cent. GEO. E. TRIGGS, Rivera, Cal. 14

FOR SALE—
LANDS FOR EVERY BODY IN ORANGE COUNTY.
5-acre chicken ranches, $750.
10-acre vegetable ranches, $2000.
10-acre walnut grove, with ten shares of water stock, $7000.
20-acre full bearing orange orchard, fine home, house, barn and water shares; last year's crop brought $3200; price $15,000.
JACOB STERN,
404 Pacific Electric Bldg. 13

FOR SALE—
ACREAGE PROPERTY.
5, 10, 20 ACRES OF DEEP, RICH LOAMY SOIL, EASY TO WORK, NEAR THE CITY; GOOD CAR SERVICE, 10C CAR FARE.
REMEMBER
ONLY $350 PER ACRE AND UP, WITH PLENTY OF PURE ARTESIAN WATER.
EASY TERMS.
F. H. BROOKS COMPANY,
215-216 CURRIER BLDG., 212 W. 3RD ST.
HOME A2245. SUNSET MAIN 1015. 13

FOR SALE—TEN ACRES OF 10 YEAR OLD walnut trees; interest with 1 year old Valencia orange trees; six room house, good barn and shade trees; all good land. Trees are in good condition; ten shares of water stock with place. This place is situated in a fine locality, one mile from center of town which has two railroads and one electric road to Los Angeles; price $7000.
ORANGE CO. REALTY CO.,
13 206 Wilcox Bldg., cor. 2nd and Spring.

FOR SALE—
Rich valley land in 40-acre tracts or more, at $5 per acre; $10 down, $10 per month. This beautiful valley is located in Lincoln county, Nevada, on the boundry line of California, in the richest mineral belt in the country. Soil rich and fertile. Water in abundance from 15 to 20 feet. Climate superb. Altitude 2900 feet. OPPORTUNITY OF YOUR LIFE.
GOLDEN STATE REALTY COMPANY,
606 S. Spring st.

FOR SALE—20 ACRES ORANGE OR WALNUT LAND IN ORANGE COUNTY, NEAR GOOD TOWN, AND AN ABUNDANCE OF WATER PROVIDED FOR. PRICE ONLY $4000.
ORANGE COUNTY REALTY COMPANY,
206 WILCOX BLDG., SECOND AND SPRING.
13 TEL. MAIN 589, A6592.

FOR SALE—
$15,000—20 acres 12-year walnuts, fine condition; this is in Whittier oil district; snap.
$11,000—Any portion of 22 acres, south of Palms; fine land, good oil prospect.
DARLING BROS., 524 Merchants' Trust Bldg. 'Phone A1265. 14

FOR SALE—$12.50 PER ACRE DOWN, BALance in 9 annual payments, 60 acres irrigated land, without a blemish, in fertile Alpaugh colony. Neighbors, stores, schools. Assisted by these unusual terms you can with small capital improve this ranch into a $20,000 fortune. Main 1209. THOMSON, 522 S. Main. 14

FOR SALE—IN SAN JOAQUIN VALLEY. 240 acres at $30 per acre; fine soil; good water conditions; big profit within a short time.
J. G. MUNHOLLAND, A6021.
401 Exchange Blk. Cor. 3rd and Hill sts. 14

FOR SALE—WALNUT GROVE, 8¼ ACRES, Anaheim; house 7 rooms, windmill, tank, 10-year old trees. This is a BARGAIN at $7500. Have gone in business and need money. No reasonable offer refused. Will make terms. Phone owner, MAIN 5570. 1230 S. Figueroa. 14

FOR SALE—OR EXCHANGE FOR CITY property, fifteen acres home near Pomona mostly in table grapes; fine spring of water; $3600. Also 160 acres, ten miles north of Santa Monica; $10 per acre. TREOSTI, 103 Court st. A5235. 14

FOR SALE—COUNTRY HOME AT SACRIfice; 6 acres citrus fruit, net 10 to 15 per cent.; fine crop included; 10-room modern house; $7500, half cash. BOX 553, Corona, Cal.

FOR SALE—BEAUTIFUL SAN GABRIEL Valley, 1 to 5-acre lots, $10 down and $10 per month, free water; 12 miles from city, on electric car line. J. W. PINNEY, room 6, Orpheum Theater Bldg., 227 S. Spring st.

FOR SALE—HAVE 80 ACRES BEST LAND in Delano, $75 per acre. Fine for oranges. Small cash payment or trade for residence. Main 5570. 1230 S. FIGUEROA. The Lee-Dickson Co., 1230 S. Figueroa. 14

FOR SALE—160 ACRES IMPROVED PRIME land. This county. 160 acres for building purposes, near Tucson, Ariz. Either will be sold on easy terms at $100 an acre. J. P. L., Santa Monica, Cal.

FOR SALE—WALNUT ORCHARD, FULL bearing, 10 acres near city, $800 per, and 10-acre ranch, Baldwin Park, $3500, or exchange for clear city income. Owner, 815 BROADWAY CENTRAL BLDG.

FOR SALE—WALNUT GROVE, 10 ACRES, 17-year-old trees, house, barn, shrubbery and other fruit trees, plenty water; ideal home. ABRAHAM SINGER, 704 N. Ave. 64. Phone 39169.

FOR SALE—COME TO ESCONDIDO, THE sunkissed vale. Good as Riverside. Orange, lemon, grape, eucalyptus and grain lands. Prices $50 to $150 acre. Also improved ranches. Write L. B. HOOPER, Escondido, Cal.

FOR SALE—SCHOOL LANDS IN THE MOST fertile valley of Southern California, $4 to $12 per acre; also a few choice pieces of government land; plenty of water. OSBURN LAND CO., 406 Chamber of Commerce.

FOR SALE—FIVE ACRES, A BARGAIN if taken soon. Newmark Station Salt Lake Railroad. Phone Boyle 2111. P. V. HOWARTH. 15

FOR SALE—160 ACRES LAND, NEAR LANcaster, $5 per acre. L. THOMAS, 211 Mercantile Place. 10669. 12

FOR SALE—OIL LAND, PROVEN, 80 acres at Coalinga, $1250 per acre, terms. By G. V. MARTIN, Coalinga.

FOR SALE— Country Property.

FOR SALE—
BLYTHE RANCH ACREAGE.
$35 AND UP WITH
FREE WATER STOCK.
THE BEST SOIL IN THE PALO VERDE VALLEY IS THAT OF BLYTHE RANCH. IT IS A DEEP, RICH COLORADO RIVER SILT, IRRIGATED AND FERTILIZED FROM THE SAME INEXHAUSTIBLE SOURCE THAT ORIGINALLY CREATED IT. EVERY TRACT AN THE BLYTHE RANCH ADJOINS AN IRRIGATING DITCH AND IS READY FOR IMMEDIATE DEVELOPMENT. THE WATER STOCK GOES WITH EACH ACRE SOLD AND THE SYSTEM BELONGS TO THE FARMERS.
COME IN TODAY AND LET US TELL YOU IN DETAIL OF THE GROWING CLIMATE, UNAPPROACHED PRODUCTIVITY, UNLIMITED IRRIGATION SUPPLY, SPLENDID DRINKING WATER EASILY OBTAINABLE OVER THE ENTIRE TRACT, FAVORABLE MARKET CONDITIONS AND PERFECT TITLES.
INTERSTATE LAND CO.,
622 SOUTH BROADWAY,
F1605. LOS ANGELES, CAL. MAIN 3920. 13

FOR SALE—
ALFALFA.
Alfalfa land, in the richest section of Tulare county, 5 miles from Tulare City, on the Tulare Irrigation Ditch, and under large pumping plants, each lifting 175 inches of water; water rights deeded with the land; close to Waukena and to Paige Station; three railroad stations close by. Great market for dairy products; midway between the great markets of San Francisco and Los Angeles. Absolute independence for the farmer.
FRUIT AND GRAPES.
Not only the best alfalfa land, but the best fruit and grape land on the market. Surrounding orchards and vineyards bear luscious, fully-developed fruits and grapes, ripening early and commanding the highest market prices.
BEANS AND VEGETABLES.
Bean land tempting successful bean growers from the Oxnard section. Bearing crops as heavy and as profitable as $500 land.
GREAT DAIRY COUNTRY.
Herds of the finest cattle in the San Joaquin Valley, grace the country surrounding this exceptional tract. Cattle and hogs thrive there, yielding large revenues.
GO AND SEE IT.
I searched two years for this piece of ground, refusing all that did not meet my fullest requirements. The soil is right, the water is abundant, the railroad situation is perfect, the markets are available, the climate is ideal and the surroundings pleasing.
THE PRICE IS RIGHT.
THE TERMS ARE EASY.
FIVE YEARS TO PAY.
Excursions every Wednesday and Saturday.
EMIL FIRTH,
319 W. 4th St., bet. Broadway and Hill.
"You're safe at Firth's."
Phones: A8105. Main 2543.

FOR SALE—
GO INTO THE LAND OF FRUITS AND ORANGES.
Follow others who have been successful. Don't wander off after strange gods. Remember that oranges and fruits demand the very best soil, and where those crops flourish to perfection you are safe and on the way to independence.
SEE MONTE VISTA AND BE CONVINCED.
The proof of the pudding is in the eating, and the proof of good lands is the crop they produce. Bearing orange groves on all four sides of Monte Vista sell at $1000 to $2000 an acre, and yield a yearly revenue of $500 per acre net. Monte Vista is in a district of 50,000 acres devoted to fruits and oranges. The soil is rich and deep and the water abundant. A share of water stock is sold with each acre. The water is piped direct to each 5-acre piece.
EXCEPTIONAL RAILROAD FACILITIES.
Monte Vista is on two transcontinental railway lines. Three packinghouses are there. It is ony an hour from Los Angeles and ten minutes from Pomona. Schools, churches, stores, banks and electric line of Ontario is only half a mile away.
GET YOUR MONEY'S WORTH AND MORE.
$350 AN ACRE UP.
FIVE ACRES FOR $1250.
$5 PER ACRE DOWN. $5 PER MONTH.
Excursions twice daily and Sunday.
EMIL FIRTH,
319 West 4th st., between Broadway and Hill.
"You're Safe at Firth's."
Phones—A8105; Main 2543.

FOR SALE—
LITTLE FARMS
30 MINUTES FROM TOWN
FOR $350.
ON EASY $10 PAYMENTS.
Take the time and trouble to look into these acre tracts, and you will decide to follow the crowd and buy at Somerset. This is a subdivision of the famous Bixby Ranch, noted for its fertility for years. Land is level and sightly. The electric railway staton and power-house are in the center of the tract. The soil is perfect for all garden vegetables and fruits. Melons and berries do well. Climate is ideal for poultry. Surroundings fine for independent little homes. Your garden will supply your table needs and more. Express cars loaded right there, reaches city markets in half an hour. You can live there and work in the city, reaching your business as quickly as from many residence portions of the city itself.
WATER PIPED IN STEEL MAINS AND FLOWING FREELY UNDER STRONG NATURAL PRESSURE. COSTS YOU NOTHING.
SINGLE ACRE FOR HOME AND GARDEN, $350 UP.
$10 DOWN.
$10 MONTH.
SEE IT IN HALF AN HOUR.
EXCURSIONS EVERY HOUR DAILY AND SUNDAY UNTIL 2 P.M.
EMIL FIRTH,
319 W. 4th St., bet. Broadway and Hill.
"You're safe at Firth's."
Phones: A8105. Main 2543.

FOR SALE—
Ten thousand acres near Hanford, Kings county, California. Ditch water in abundance. Best alfalfa, beet and fruit land. Fifty dollars per acre. Fine colonization project or individual income proposition. Land rents at ten dollars per acre per year.
PACIFIC LAND CO.,
317 Pacific Electric Bldg.,
'Phones Main 1093, F1093. Los Angeles, Cal.
14

YUMA PROJECT.

LANDS UNDER THE LAGUNA DAM WILL receive government water by March 30, 1909. We own and can give title to some of the best of these lands; the richest in America.
EVERETT P. TEASDALE,
401 Central Bldg.
F5310. Main 2992.

IMPERIAL VALLEY— Imperial.

FOR SALE—120 ACRES OF THE CHOICEST land in the Imperial Valley, 2½ miles from town; all fully improved; 80 acres in fine stand of alfalfa, 5 years old; 40 acres in barley, fully watered stock; fenced and cross-fenced in hog-tight fields; family fruit trees in bearing; an ideal place for dairy and stock raising; offered for the next 30 days at $12,000; $5300 cash, balance in payments extending 4 years, 7 per cent.; alfalfa ready to cut. It's a genuine bargain and will consider no exchanges. See owner, 405 EXCHANGE BLDG., corner Third and Hill. Home phone A6026. 16

FOR EXCHANGE—
WANTED LOS ANGELES PROPERTY.
Have some of the best Imperial Valley and Yuma county, Ariz., lands; will exchange for Los Angeles property. 401 CENTRAL BLDG., Sixth and Main sts.

FOR SALE—IMPERIAL VALLEY ACRES. Take time by the forelock; buy now. Prices are low now, when you consider crops raised, they are marvelous. C Us B4 U Buy. 404 Severance Bldg.
13 HAMMERS REALTY CO.

NEW IMPERIAL MAPS.
The maps of the new survey can be seen at ROOM 401, Central Bldg. Can show you where your property is.

FOR SALE—IMPERIAL VALLEY LAND. WE have bargains. IMPERIAL VALLEY REALTY EXCHANGE, Imperial, Cal., or 227 Merchants' Trust Bldg., Los Angeles, Cal.

COACHELLA VALLEY— (North Imperial.)

FOR SALE—
Write for free illustrated booklet or our large list of fine lands in the famous Coachella Valley. We are experienced farmers and can do you good. THERMAL REALTY CO., Thermal, Cal, 202 Exchange Bldg., 321 W. 3rd st., Los Angeles. 'Phones A8253, Main 393.

FOR SALE—WE HAVE BARGAINS IN choice Coachella Valley farm lands. Sale or exchange. See us for details. RAMEY BROTHERS, 207 Mercantile Place.

FOR SALE—OR RENT, 40 ACRES, ONE mile southwest of Coachella; well improved; flowing well and pumping plant. OWNER, 1126 E. 22ND. 14

FOR SALE— Country Property.

DELANO.

FOR SALE—
Our experts, after one year of actual test in the field, selected Delano in preference to any other part of California because:
It is an early region, and the demand for early products is always great.
It is a deep, rich, sandy loam soil, and we will furnish implements for you to test its depth.
It is a healthful and accessible region.
We will show you practical demonstrations on our land from oranges to alfalfa.
We sell 10 and 20-acre tracts with water and a perfect water system.
S. F. B. MORSE DEVELOPMENT CO.,
No. 331 S. Main st.

FOR SALE—HAVE SUBDIVIDED 160 ACRES at Delano; will sell 20-acre tracts to parties wishing to locate at $85 per acre, including interest in pumping plant, and guarantee half inch water to each acre; this offer for limited time only. Apply room 102, SECURITY BLDG., F5938. 13

SANTA CRUZ, CAL.

FOR SALE—WRITE AT ONCE FOR FREE copy of SANTA CRUZ TIMES, list of real estate snaps.

FOR SALE— Poultry Ranches.

FOR SALE — POULTRY FARMS OF ANY size you want in Inglewood Poultry Colony. Go into business where poultry raising is a success, where men of experience will help you, and where your profits will be sure. Visit Inglewood and see what is being done. Call at ROOM 349, Wilcox Bldg., No. 206 S. Spring st., for information.

FOR SALE—DO YOU OWN A POULTRY ranch? Whether you do or not, you cannot afford to miss the GREAT COMMERCIAL POULTRY SHOW at Inglewood on March 13 and 14. Free transportation can be secured on these dates at ROOM 349, NO. 206 SOUTH SPRING ST. 14

FOR SALE—WOULD LIKE TO INTEREST five or six more families to take up 40 acres of government land for poultry raising; total cost for title to land with house, 14x20, $250. OTTASSON, Victorville, Cal.

FOR SALE—YOU CAN GET 40 ACRES OF government land with house, 14x20, for $250, soil will raise all vegetables without irrigation, you can raise onions and potatoes this year. OTTASSON, Victorville, Cal.

FOR SALE— Suburban Property.

FOR SALE—
10 acres good land, ½ miles from city; a snap if taken this week; $300.
Also 12½ acres good level land, close in, cheap.
Also 5 acres on Slauson ave., near car line. Also lots, chicken ranches and houses. List your property with us.
HYDE PARK REALTY CO.,
Church st. and Redondo Railway,
Phone W4181. Inglewood Division.

FOR SALE—FOR BARGAIN, AND A GOOD income. Address Box 36, RIVERA, CAL. Twelve miles from city, eighteen acres or half; full bearing walnuts, other fruits; 400 chickens; good house, other outbuildings, free water, excellent soil; fronting new highway; one mile from two railroads; circumstances compel me to sell. Write for particulars. 13

FOR SALE—ONE ACRE AND FOUR-ROOM bungalow, only 23 minutes out; $500 cash buys my equity of $1000. L. R. WALTON, Farmers' and Merchants' Bank, Los Angeles.

FOR SALE — FORCED TO SACRIFICE; house and building lots, also store building 20x100; good opportunity for upholsterer. See JAMES CARMICHAEL, San Jacinto, Cal. 17

HOLLYWOOD— For Sale, Exchange or Rent.

FOR SALE—
BRAND NEW BUNGALOW.
Eight rooms; large living room, dining-room, bedroom, kitchen and breakfast room on first floor; three bedrooms and bath upstairs; hardwood floors, beamed ceilings, fireplace; beautiful fixtures; broad cement porch; a very artistic place, in a splendid neighborhood. Lot 50x150, west of Hotel Hollywood and north of Prospect ave. Price $6000. Better see this at once.
W. C. CAMPBELL & CO.,
14 Opposite Hotel Hollywood.

Hollywood, the ideal foothill suburb overlooking the city and the sea. 25 minutes from Los Angeles, 8 minute car service, 4 2-3 cent fare, population 4000. Home of the famous flower painter, Paul de Longpre.
See panoramic and hundreds of other Hollywood views, information, free maps, folders, and tickets to those wishing to look at property. C. H. LIPPINCOTT & CO., first floor, Times Branch Bldg., 531 S. Spring st., L. A.

FOR SALE—VERY CHEAP THE FRAME building, southwest corner Prospect and Cahuenga avenues, to be removed at once as owner intends building on property. Inquire of E. W. TWIST, in building. 13

ALHAMBRA.

FOR SALE — WE ADVERTISE BARGAINS only; see M'LEAN & MARSH for Alhambra homes. Large, well-located lots, good suburban acreage. Large list of orange and lemon groves.
M'LEAN & MARSH,
204½ West Main st., Alhambra.
Get off car at Second st. 13

FOR SALE—ORANGE, WALNUT AND ALfalfa ranches in the San Gabriel Valley, fine suburban homes in and around Alhambra our specialties. BUTTERBAUGH REALTY CO., 507 Grosse Bldg. F1763. Main 3822 and Alhambra Office Home Tel. Bldg.

PASADENA.

FOR SALE—BARGAIN; 10-ROOM BUNGAlow, near Ford Place, Pasadena, close in, block from High School, furnace heat, all conveniences, large lot, with garage; flowers, fruit, etc.; terms to suit purchaser. Apply OWNER, 25 Ford Place, Pasadena. 'Phone Home 2612. 14

FOR SALE—AT SACRIFICE TO SETTLE estate, modern 5-room bungalow, with bath, stone wall and cement walks; barn, large brooder house and gas machine; lot 132x200; in Pasadena. Address E, box 43, TIMES OFFICE. 15

FOR SALE — NEARLY NEW, 8 ROOMS, modern, built for a home, fine location, large lot (75x196) to alley, 3-room house in rear, large variety of fruit and berries. See OWNER, 886 N. Fair Oaks ave., Pasadena.

COVINA.

FOR SALE—WE HAVE SEVERAL GOOD buys in orange and lemon groves in the Covina, Azusa, Glendora, Charter Oak and San Dimas districts. If you are wanting a grove as an investment or home, see us before you buy.
COVINA REALTY COMPANY,
Phone 120. Covina, Cal.

FOR SALE—THE BEST ORANGE SECTION in Southern California. Orange groves a specialty.
POLLARD & HUTCHINSON,
Home Phone 298. Covina, Cal.

EAGLE ROCK.

FOR SALE—ARE YOU LOOKING FOR A delightful home at reasonable price? See this. Beautiful cedar shingle bungalow, handsomely finished, located on gentle slope, west of car line on Ridgway avenue. Fine old pepper trees. Grand mountain views. House 32x36; lot 50x165. Price low. Owner leaving. 'PHONES EAST 2901, F5242.

SIERRA MADRE.

FOR SALE—I HAVE SOME OF THE BEST improved acreage property in Sierra Madre from 2 to 10 acres. Call and see me. N. H. HOSMER, Sierra Madre.

GLENDALE.

FOR SALE—GLENDALE HOMES AND acreage. See US daily at electric depot; 2 rigs, 2 phones. Good trades for L. A. PARKER & STERNBERG. 31

FOR SALE— Lemon or Orange Groves.

FOR SALE—20-ACRE VALENCIA GROVE, 4 years old, fruit now on trees estimated at $560; extra good water right, close to city, best car system in the U. S. This is a partnership grove and they will sell for less than the grove ought to sell for. Price for quick sale, $12,000; worth $15,000. See us, we sell the groves. NEWLON-GRIFFIS CO., 434 S. Hill st. Broadway 2470; F8614. 14

FOR SALE—ORANGE GROVES—
The finest groves in the State are at CLAREMONT,
HOME OF POMONA COLLEGE.
Claremont is the ideal home place.
A college town amid the orange groves.
See our list of properties for sale.
Unusual offerings to homeseeker and investor.
FRANK WHEELER, CLAREMONT, CAL.

FOR SALE—20-ACRE GROVE, 1-3 NAVELS, 1-3 Valencias, 1-3 lemons, with a good crop on the trees, with good water right; close in. We only ask $16,000, crop included; it will make you 20 per cent. from the start. See us. We sell the groves. NEWLON-GRIFFIS CO., 434 S. Hill. Broadway 2470; F8614. 14

FOR SALE—86-ACRE RANCH, 45 IN ORanges, fruit worth about $7000; 41 in barley; house, barn and other improvements. We only ask $43,000. Can you show us any better investment for your money. We sell the groves. NEWLON-GRIFFIS CO., 434 S. Hill. Broadway 2470; F8614. 14

FOR SALE — ALMOST SEVEN-ACRE orange and fruit grove; nice home; modern conveniences; five blocks from S.P. Station, Colton; $5000; will take half Los Angeles real estate, half cash. ERNEST KING, O st., Colton. 14

FOR SALE—UPLAND, ONTARIO, 32 ACRES rough orange land, 11th street, adjoins Brant's fine orchard, $3000 cash; worth every cent of $4500. SIDDALL, 218 S. Broadway. 14

FOR SALE—RANCHES, ORANGE, LEMON, walnut, etc. See DWIGHT & McKINLEY, 432 Bradbury Block. Phones, A1878, Main 5674.

FOR SALE—A BARGAIN, WE'VE GOT IT. $5000 HOUSE FOR $3000. You can see it. Speaks for itself. 50 rooms. Come 319 S. SPRING, room 5. 13

FOR SALE— Lemon and Orange Groves.

FOR SALE—
GOING FASTER
EVERY DAY.
5-ACRE TRACTS, $1250.
ON $25 PAYMENTS.
You must not delay if you wish a piece of this Monte Vista land. Only a few tracts left. One hour from Los Angeles. Ten minutes from Pomona. Half a mile from Ontario.
ORANGES, FRUITS,
BERRIES, MELONS,
TOMATOES, RHUBARB,
PEAS, CORN,
ALFALFA, POULTRY.
Orange groves surrounding pay $500 an acre net and sell for $1000 to $2000 an acre. Winter rhubarb has yielded as high as $750 an acre.
WATER PLENTIFUL.
A share of stock with each acre sold. This is one of the exceptional bargains that you cannot afford to overlook. Go on one of our twice-a-day excursions and see it for yourself. Terms could not be easier. $5 cash and $5 per month (per acre.) Call or write for handsome colored folder. Excursions twice daily and Sunday.
EMIL FIRTH,
319 W. Fourth st., bet. Broadway and Hill.
"You're safe at Firth's."
'Phones A8105, Main 2543.

FOR SALE—EXTRA CHOICE 10-ACRE ORange grove, just listed, exclusively. The biggest snap ever offered. This grove is located at
CLAREMONT.
It is in the best state of cultivation; has been well cared for, heavily fertilized; 300 Valencia trees, balance navels; large crop already picked; $3000 crop remaining goes with the place; fine new 10-room house, modern in every respect; cost $10,000; only last year. It is surrounded by beautiful ornamental grounds. The place must be seen to be appreciated. Also good barn and garage and splendid water rights.
For business reasons the owner must sell immediately. The property is offered at a price $7000 below its actual present value and will pay 25 per cent. net on the price asked.
NOW IS YOUR OPPORTUNITY.
If you are looking for a first-class income-producing home place, do not let this slip by you. Such a snap as this is rare.
SEE FRANK WHEELER,
14 Both phones. Claremont, Cal.

FOR SALE—17¾-ACRE ORANGE GROVE; 10 acres of 10-year-old navels, 2 acres of 2-year-old Valencias and 5½ acres of 5-year-old Valencias. This grove will produce a large income. The trees are loaded with fruit; no better in California. It would make a fine home, situated on a main oiled road, just outside city limits of a good thriving town, which has a street car line to Los Angeles; good country all around it; 17 shares of water stock with the place. Price $14,000; ½ cash, balance time. ORANGE CO. REALTY CO., 206 Wilcox Bldg., Second and Spring. 13

FOR SALE—WE HAVE ORANGE GROVES that are paying 15 and 20 per cent. on the money invested, that are increasing in value; have a few groves that we can take in $5000 to $6000; city residence, with $3000 to $5000 cash and a mortgage back, for something good in the best orange district. Write, phone, or call on
HAZZARD & WELCH,
Home phone 54. Covina. 21

FOR SALE—ORANGE GROVES—
The finest groves in the State are at CLAREMONT,
HOME OF POMONA COLLEGE.
Claremont is the ideal home place.
A college town amid the orange groves.
See our list of properties for sale.
Unusual offerings to homeseeker and investor.
FRANK WHEELER, CLAREMONT, CAL.

FOR SALE—10½-ACRE ORANGE GROVE, IN full bearing, with good water right; splendid location; 5-room house and barns; this property is worth $15,000, but the owner has placed it in our hands for immediate sale, and for a few days we can deliver for $11,000. Now is your opportunity, but remember that such an offer is unusual, and this will soon sell. See FRANK WHEELER, Claremont. Both 'phones.

FOR SALE—ROOMING-HOUSE, GOOD FURniture of ten rooms, large yard, good locality, low rent. 1133 S. FLOWER. Phone F1589. 13

FOR SALE—CHEAP FOR CASH, A SMALL rooming-house in good condition, close in. See owner, 318 COURT ST., near N. Hill st. 14

FOR SALE—GOOD ORANGE RANCH, WITH fine dwelling. Address BOX 183, Monrovia, Cal. 13

FOR SALE—5 ACRES OF VALENCIAS ON Pacific Electric; all modern improvements; a bargain. JEROME REYNOLDS, Covina. 14

FOR SALE— Beach Property.

FOR SALE—BUNCH AT A BARGAIN BY owner; in thriving city of Belmont Heights adjoining Long Beach; have 23 good high lots, including 4 corners and 10 east fronts, with curbs, cement walks, water, etc. Beautiful view of ocean from every lot. Need the money and offer 20 per cent. discount on present market value. Address P.O. BOX 995, Long Beach, Cal. 13

FOR SALE—
BEACH COTTAGE, of 10 rooms and large lot, on quiet beach. Finished in hardwood and will rent for $50 a month; cost $7000; will sacrifice for $4500. See D. M. Reck, with C. WESLEY ROBERTS CO.,
217 Citizens' Nat'l. Bank Bldg.
13 A4834, Main 5578.

FOR SALE — WILLOWBROOK, LONG Beach electric line; excellent car service; cheap fare by month; ½ acre in small vegetables; six room California house, new barn; place cost $1500; $1150 cash. See McREYNOLDS, Home Savings Bank, 540 South Broadway. 14

SAN PEDRO.

FOR SALE—ALL EYES ARE ON SAN Pedro and its great future; buy now while market is quiet. I offer my handsome modern five room bungalow at $500 under value for quick sale. A fine little home or a good investment. In splendid location near high school and car line; lot 50x135 feet, north front; sidewalk, curb and sewer in; street graded. $2475 takes this; at least half cash. Address owner, P. O. Box 1830, SAN PEDRO, CAL. 14

OCEAN PARK.

FOR EXCHANGE — 20 ACRES WHITE grape vineyard, beyond Pomona, clear, value $6000, want Ocean Park between Pier and Windward, and assume. R. D. LIST, 1021 Central Bldg. 15

LONG BEACH.

FOR SALE—BEAUTIFUL HOME AT LONG Beach, bungalow of seven rooms; hardwood floors; woodwork Flemish oak finish; large living-room; commanding view of ocean; sun parlor, etc; grounds 180x140 feet, well improved with palms, flowers and vines. Address Owner, P.O. BOX 985, Long Beach, Cal. 16

FOR EXCHANGE— Real Estate.

FOR EXCHANGE—
I make a specialty of exchanging real estate, particularly California for eastern.
Member L. A. Realty Board. C. W. CONWAY, 304-5 Bradbury Bldg.

FOR EXCHANGE—CITY PROPERTY FOR ranches—ranches for city. See
DWIGHT & McKINLEY,
432 Bradbury Block.
Phones, A1878, Main 5674.

FOR EXCHANGE—$13,200, INCOME PROPerty in Long Beach, paying $110 per month, to exchange for apartment house in Los Angeles; will assume up to $5000. F. B. PALMER, 128 East 2nd, Long Beach. 14

FOR EXCHANGE — OUR BEAUTIFUL home, eight rooms, two story, for a strictly new up to date bungalow, southwest preferred. Phone West 4965, or call 2368 WEST WASHINGTON. 14

FOR EXCHANGE—$1650 EQUITY IN $3300 irrigated Tulare ranch of thirty-three acres, for same equity in Los Angeles house, and assume up to $3750. F7764. THOMSON, 522 South Main st. 14

FOR EXCHANGE—CLEAR INCOME PROPerty, up to $100,000, with one-fourth cash, for close in. R. D. LIST, 1021 Central Bldg. 15

FOR EXCHANGE—EQUITY $2300 IN SOUTHwest cottage; high, east of Vermont; take cheaper place with little cash, west or northwest; high ground. 409 GROSSE BLDG. 13

FOR EXCHANGE — GOOD RAILWAY stocks, for ranch, cottage or acreage. LOS ANGELES EXCHANGE, 105 South Broadway. 13

FOR EXCHANGE—WE CAN EXCHANGE your property, no matter where located. SLACK & CO., 418-420 GRANT BLDG. A6077, Main 7076.

FOR EXCHANGE—OWNERS.
I respectfully solicit your exchanges. FRANK W. CAIN, 414 Pacific Mutual Bldg., 3rd and Hill sts. Phone A6009.

FOR EXCHANGE—$4000 EQUITY IN MY $6000, Pennsylvania income property, for lots or land here. Address F, box 3, TIMES OFFICE. 14

FOR EXCHANGE — CHICAGO INCOME property for Southern California, from $5000 to $25,000. See MOON, 401-2-3 Citizens' National Bank Bldg. 13

FOR EXCHANGE—OR SALE—$2500 SIX room cottage, high lot, half block car, $1300 equity, balance $20 month; want lot; little money. 1640 DEFREES. 59709.

FOR EXCHANGE—WE EXCHANGE ALL kinds of property. See us. EUCLID CREST REALTY CO., 2941 Stephenson ave. Boyle 172.

FOR EXCHANGE — 12 FINE RESIDENCE lots, 50x130, in the city of San Bernardino, which we offer for $2400. GOLDEN STATE REALTY CO., 610 S. Spring st.

FOR EXCHANGE—$1800 EQUITY IN NEW bungalow, exchange for stock merchandise equal amount. Address F, box 121, TIMES OFFICE. 14

FOR EXCHANGE—$8500, MODERN MISSION home, eight rooms, large lot. Take $3000 in lots, part payment. WM. N. HOLWAY, 609 Homer Laughlin Bldg. A1939. 13

FOR EXCHANGE— Real Estate.

FOR EXCHANGE—BY H. C. DECKER.
Cottage for ranch...$3000
Modern cottage for rooming-house...$3300
House for alfalfa ranch...$3000
9-room house for orange or walnut grove...$6500
8-room house for ranch...$5000
3-room house for lot...$1250
5-room house for ranch...$3500
6-room house for exchange...$2500
3-room house for acreage...$450
Pasadena, new 10-room house for city property...$3000
Newmark, 2½ acres, improved, for city...$3000
San Diego, 40 acres, improved, for city...$1900
Redondo, 8 acres alfalfa land, for city...$3500
Santa Clara Co., 160 acres for exchange...$4500
Long Beach lot for apartment house...$1000
Baldwin ave., 1 acre for rooming-house...$[illegible]
Orange Co., 20 acres improved, for house...$17,000
Santa Ana, 20 acres, improved; exchange...$8000
Pasadena, house for city property...$4000
500 HOTELS AND APARTMENT HOUSES.
10 rooms, cheap for cash...$425
24 rooms; exchange for anything...$1050
70 rooms, close in, sale or exchange...$6000
11 rooms, a snap...$600
20 rooms, close in, exchange...$2000
34 rooms, cheap...$2700
14 rooms, close in...$750
24 rooms; choice; snap...$2500
To buy, sell or exchange, call on H. C. DECKER, 452½ S. Broadway. 13

FOR EXCHANGE—ALL OR ANY PART OF 300 acres of the finest land in the San Joaquin Valley; spot cash value, $75 per acre, and as good as any other land offered for $100 to $150 per acre. This land is all under a perfect irrigation system and in wonderful productiveness and freedom from all injurious substances; cannot be equalled in the whole State. Owner wants Los Angeles or near-by clear. If you want the finest alfalfa land and land that will make you independent for life, and have got something to trade that is all right and worth the money, call at 302 SECURITY BLDG. Phone Main 1736, F7839.

FOR EXCHANGE—
$12,000—Clear, improved property, ½ block from ocean. Want real estate, city or country, that will rent. Will take smaller place and mortgage 5 years for balance.
$3500—Clear, 5-room modern cottage. Want chicken ranch near Los Angeles; prefer smaller value.
$3500—9-room modern, 3 acres, 2-inch flowing well, San Jacinto. Want city or beach.
BUNKER-BLAIR REAL ESTATE CO., 121 E. 3rd st., Long Beach. Home 368. 14

FOR EXCHANGE—I WANT ABOUT FORty acre ranch with improvements; cheap water, northeast towards foothills; elevation about 500 feet; value to about $4000; will trade in my bungalow situated on two lots on corner at Oneonta Park, South Pasadena; will rent for $25 per month; cash value is $4300; just mortgaged for $2000. I will assume or pay cash $500. Am not an agent. I want this for a home at once. Owners or agents. Address K, box 237, TIMES BRANCH OFFICE. 14

FOR EXCHANGE—
Seven-acre orange grove, at Covina, on electric line. Set to Valencias, 2 years old. Level and good soil. Azusa water, which costs $10 per year for entire ranch. Fair four-room house, good barn, windmill, cistern, etc. Price $6000, clear. Will take city income property up to $7000, balance cash.
GEORGE E. COVERT CO.,
14 Covina.

FOR EXCHANGE—$6500; NEW MISSION house, with patio; large lot; Wilshire district; take $2000 in lots; balance terms. WM. N. HOLWAY, 609 Homer Laughlin. A1939.

EXCHANGE—$4500; mountain ranch, incumbrance $1700; for clear eastern; also $140 equity in lot for any personal property. W. N. HOLWAY, 609 Laughlin Bldg. A1939. 13

FOR EXCHANGE—
A valuable piece of unimproved land at end of street car line beyond Smiley Heights, Redlands; has a commanding view and is above the frost line; value $6000; will exchange for four cylinder auto in good condition; no junk. H. KENNEDY & CO., 132 Douglas Bldg.

FOR EXCHANGE—EIGHT CLEAR LOTS, well located and near a suburban town; $2400. Will exchange for small acreage unimproved within fifty miles of Los Angeles. Will assume reasonable amount.
SEE LUNDEEN FOR HOMES.
222-223 Central Bldg., 6th and Main sts.

FOR EXCHANGE — 50-ROOM FURNISHED apartment-house, $2500, and one $3500; also smaller houses. Will trade for houses or lots, or ranches; also trade $5000, free and clear, at Hollywood, for residence, Los Angeles. What have you?
See PHOENIX, 202 Grant Bldg. 14

FOR EXCHANGE — GOOD STOCK AND dairy ranch in Los Angeles county; well improved and stocked with cows, horses and hogs; price $30,000, clear. Want first-class property in southwest; will assume or pay cash to $100,000. Address E, box 135, TIMES OFFICE. 14

FOR EXCHANGE—10, 20, 40-ACRE TRACTS OF FINE ORANGE LAND, CLEAR, IN THE FAMOUS TERRA BELLA SECTION, ADJOINING TOWNSITE, ON THE RAILROAD, FOR LOS ANGELES IMPROVED, CLEAR. GEO. TRUSCHEL, 432 BRADBURY BLDG.

FOR EXCHANGE — WANTED REAL ESTATE, any part of the world. Guarantee quick sales or exchanges with cash. We have plenty money on hand to buy bargains, no misrepresentation. Try us and see. THE EASTERN REALTY COMPANY, Currier Bldg.

FOR EXCHANGE—WALNUT GROVE, 8¼ acres, West Anaheim, ¼ mile from depot; house seven rooms; a snap if you want it. Must sell as I have gone in business and MUST RAISE money. Will take city property in exchange. Owner. 1230 S. FIGUEROA.

FOR EXCHANGE—HAVE $10,000 WORTH of stock in one of the largest mail order houses in Chicago, selling at $125, and paying 10 per cent. or more annual dividend; will trade for home in Southern California. Address F, box 118, TIMES OFFICE. 14

FOR EXCHANGE—$6600, EQUITY 10-ROOM modern, 5 lots, facing two streets, Long Beach; barn, walks and curbs in; ornamental fence, fruit, etc.; mortgage $2300; want ranch property; no commission. O. H. FREEMAN, Orange, Cal. 13

FOR EXCHANGE—WESTLAKE DISTRICT. Modern twelve room residence; lot 50x150 feet; choice location; value $12,000; want smaller place or vacant city lots to $9000. ROBERT F. JONES, 612 Fay Bldg. Phones A7928; Main 3282. 14

FOR EXCHANGE—WANTED APARTMENT-house property, close in. I have to offer A-1 first mortgage and cash to $30,000, with $10,000 worth of property; might assume; owners only. Address Z, box 169, TIMES OFFICE. 14

FOR EXCHANGE—2 STORY 7 ROOM NEW house and 5 lots in San Diego, want 5 or 6 room cottage, well located in Los Angeles; give full particulars. Address D. C. CAMPBELL, 565 Kearney ave., San Diego. 14

FOR EXCHANGE—OR SALE—NEW FIVE room modern cottage, street work done, sidewalks in; fine soil; price $3800, mortgage $1000; will sell on payments or exchange equity for good vacant lot. THOMAS, 516 Grant. 15

FOR EXCHANGE—SIX ROOM UP TO DATE new bungalow, Moneta way; will accept lot as payment. Address E, box 144, TIMES OFFICE. 15

FOR EXCHANGE—I WANT TO EXCHANGE my cottage, 1715 East 68th street, for ranch at once; will assume. R. B. WATSON, 1715 East 68th street. 14

FOR EXCHANGE—WESTLAKE DISTRICT apartment paying $900 net monthly; actually worth $35,000; want land. R. D. LIST, 1021 Central Bldg. 16

FOR EXCHANGE—BEN WHITE WILL EXchange your property. 304 BRYSON BLDG., Second and Spring. Member L.A.R.B.

FOR EXCHANGE — 8-ROOM MODERN house, close in, for lots in S.W. or Hollywood. Tel. Hollywood 1337. 14

FOR EXCHANGE—WANT EASTERN CITY or country for California land. BOX 101, Altadena. 14

FOR SALE—GROCERY STORE OR EXchange for real estate. 929 NORTH MOTT ST. Boyle 1005. 13

FOR EXCHANGE—CITY OR COUNTRY. J. J. PHELPS, 225 H. W. Hellman Bldg.

FOR SALE— Miscellaneous.

FOR SALE—LARGE BEAUTIFUL DATE palm, fine specimen; guarantee to move it and make it grow or no charge. ROSS M. RUSSELL, 513 Union Trust Bldg. F4539. 15

FOR SALE—BRIDGE 17 FEET LONG, 5 feet wide; also nickel plated shelf fixtures and good stove. Make offer. Inquire J. M. HALE CO., 341 S. Broadway.

FOR SALE—$100 BOND ON THE LUCORE Piano Co. Make me an offer. Phone SOUTH 5610. 14

FOR SALE—CHEAP FUEL; APRICOT PIT shells, good as wood, $4 ton, delivered. PHONE SOUTH 1706. 13

FOR SALE — VALUABLE POSTAGE stamps; 2-3 discount. W. M. ARTMAN, General Delivery. D1563. 20

FOR SALE—1200 FEET 12 INCH RIVETED pipe, good as new, at 40 cents. 524 MISSION ROAD.

FOR SALE—SEVEN MONTHS' SCHOLARship in leading business college for $25. Address E, box 178, TIMES OFFICE. 13

FOR SALE—EMPTY INK BARRELS, SOLID oak; suitable for oil; water tight. Apply MANAGER'S OFFICE, Times.

FOR SALE—$100 BOND FOR $35, IF TAKEN before March 17. 1037 BARTLET ST., on piano.

FOR SALE—STANDARD MAKE SAFE, AS good as new. 341 S. LOS ANGELES ST.

FOR SALE—1 8-FOOT, ALL PLATE SHOWcase. MARSHUTZ, 555 S. Broadway.

FOR SALE—ELECTRIC COFFEE MILL AND platform scale. ANDERSON, 212 N. Main.

FOR SALE — FURNITURE LOWEST CASH prices. AUCHMOODY'S, 816-18 S. Spring.

FOR SALE — FIREPROOF SAFE, CHEAP. ANDERSON, 212 N. Main st.

FOR SALE—FIREPROOF OFFICE SAFE, cheap for cash. 200 E. NINTH.

FOR SALE—
Miscellaneous.

FOR SALE—TIMES COOK BOOK ... ready today and until the edition is exhausted, is placed on sale the most elaborate and comprehensive ... the series issued by The Times. The 218 recipes for hot Spanish dishes and the hygienic department features of the publication ... [illegible] ... Address THE TIMES, Los Angeles.

FOR SALE—SHOWCASES ... [illegible] ... SO. CAL. HARDWOOD & ... 128 E. ... Uptown office and display rooms, 307 S. Main st.

FOR SALE—YOUR PIANO OPPORTUNITY ... Why rent when you can get a ... at $4 monthly. We have well-known second-hand, all in excellent condition you can secure on these terms. ... GEO. J. BIRKEL CO., 345-7 S. Spring st.

FOR SALE—DESKS FOR LESS. DESKS FOR LESS. Office furniture is our specialty ... before seeing our stock. L. A. ... CHANGE, 105 N. B'dwy. ...

FOR SALE—TIMES BRANCH OFFICE ... 323 S. Spring st. Advertisements ... [illegible]

FOR SALE — NEW AND ... billiard and pool tables, bar fixtures ... easy payments. ... THE BRUNSWICK-BALKE-COLLENDER CO., 321 E. Third st.

FOR SALE—OR RENT, NEW ... wheeled chairs ... also batteries, vibrators ... PROFESSIONAL SUPPLY CO. ...

FOR SALE—GRAPE CUTTINGS. Tokays, Cornishons and Rose of ... WILLIAMS, La Canyada, Cal. ... phone 472, La Canyada, Cal.

FOR SALE—
Furniture.

FOR SALE—ON TIME PAYMENTS ... [illegible]

[illegible]

BUSINESS CHANCES—
Miscellaneous.

[illegible]

Classified Liners.

[BUSINESS] CHANCES—
Miscellaneous.

[illegible]

SWAPS—
All Sorts, Big and Little.

FOR EXCHANGE—TODAY, BIGGEST SNAP on Pico Heights, in bungalow; want lot $1250, rooming-house or cash $1050. Trade $12,500 ranch, 90 acres Corcoran, want rooming-house, clear. Trade controlling interest in valuable gold mine, want offers. Trade bungalow, $3000, want diamonds or lots. Trade auto, $1000, want diamonds. Trade $10,000 home, S.W., want stocks or eastern. Trade Pasadena lot, $3000, want offers.
Call MARKS,
13 219 Citizens' National Bank Bldg.

FOR EXCHANGE — TODAY. OWNER must trade $35,000, new modern residence, southwest. Want bonds, stocks, rooming-house, eastern or offers.
Call MARKS,
13 219 Citizens' National Bank Bldg.

FOR EXCHANGE — OR SALE—CHEAP. Fine new pianola, with latest records, for horse and buggy; also drop-head sewing machine. 'Phone Broadway 4132. House 124 CARR ST., after 5:30 p.m. 18

FOR EXCHANGE — ANTIQUE JEWELRY, embroidery, valuable pictures and silver, for clear lots or land. Address F, box 5, TIMES OFFICE. 14

FOR EXCHANGE—GOOD LAUNDRY STOCK for motorcycle. WILSON, South 6330. 13

MONEY TO LOAN—
In Sums to Suit.

SALARY LOANS. SALARY LOANS. NO INDORSERS. NO SECURITY. NO PUBLICITY. REBATES GIVEN.
THE NATIONAL LOAN CO.,
519-20 Bryson Bldg., Second and Spring sts. Open 8:30 to 6 p.m. Also open Monday, Wednesday and Saturday evenings till 8 p.m.

WE MAKE STRAIGHT BUILDING LOANS. 6 per cent. net on A1 business property. 7 per cent. net on A1 residence property. 8 per cent. net on 2nd grade residence property.
MATTHEWS & MATTHEWS,
The Leading Mortgage Loan Brokers.
505 Douglas Bldg., cor. 3rd and Spring.

QUICK MONEY ON FURNITURE, PIANOS, live stock, wagons, diamonds, life insurance, real estate contracts, mortgages, etc.; city or country; no broker's fee; no delay; low rates, easy terms, strictly private; contract and mortgages bought. ROSS & CO., 309 Trust Bldg., corner Second and Spring. Phones A4801; Main 3541.

TO LOAN—$500,000 ON CHATTELS. WATSON'S QUICK LOANS. Generous loans on furniture, pianos, live stock, diamonds, real estate contracts, personal property; easy terms; confidential. 'Phone A2790. WATSON, 322 L. A. Trust Bldg.

TO LOAN—
$250,000.
MOYER & GILBERT,
612 FROST BLDG.
CITY LOANS. RANCH LOANS.
LOWEST RATES. PROMPT ATTENTION.
HOME A8827. MAIN 5474.

TO LOAN—MONEY LOANED TO SALARIED people just on your own name; no other security necessary. Don't borrow until you see me; my system is the best for railroad men, clerks, book-keepers, street car men and all other employees; business strictly confidential. NEWTON CO., 706 O. T. Johnson Bldg.

TO LOAN—$800,000 ON REAL ESTATE. Quick loans. Any sum desired. No red tape. Lowest rates of interest. Prompt appraisement. We draw all papers. Building loans a specialty. 'Phone A2790, WATSON, 322 L. A. Trust Bldg.

MONEY LOANED, DIAMONDS, JEWELRY, pianos, mortgages, contracts, etc. Diamond loans a specialty. Loan our own money; lowest rates; prompt, private rooms; bank references; established 6 years. H. T. REID & CO., 142 S. Broadway, suite 125. A1926.

MONEY TO LOAN—
FIRE INSURANCE.
JOHN T. GRIFFITH & CO.,
Second and Spring sts. 214 Wilcox Bldg.

TO LOAN—GOING TO BUILD? SEE WATSON. I make straight building loans, generous ones, at lowest rates of interest. Labor and building material will never be cheaper than now. Phone A2790. WATSON, 322 L. A. Trust Bldg. 15

MONEY TO LOAN. WE HAVE A FUND OF $200,000 for high class close in real estate security, either improved or for building. Can be divided. Attractive terms and prompt action. FRANK C. SMITH & SON, 305 L. A. Trust Bldg. A4874; Main 7992. 14

MONEY LOANED ON DIAMONDS, WATCHES, jewelry. We loan you more money, less interest, hold your goods longer than any one. Tickets issued. LEE BROS., 508 S. Main st.

MONEY LOANED ON DIAMONDS, JEWELRY. Liberal loans, lowest rates; every courtesy extended to our patrons. H. W. BRYON CO., 303 Lissner Bldg., 524 S. Spring.

MONEY TO LOAN—
$200 to $250,000 to loan on real estate and other good securities at current rates. Established 1886. LEE A. M'CONNELL & CO., 311-312 Douglas Bldg.

MONEY LOANED SALARIED PEOPLE without security; notes bought; loans on stocks, bonds and warrants. TRADERS' EXCHANGE, 231 Bryson Bldg. 'Phone Main 4870.

WE HAVE AMOUNTS RANGING FROM $500 up to $100,000 at 6 and 7 per cent. to loan on city business or residence property. See BRADSHAW & SON, A1117. 508 Merchants' Trust Bldg. 15

WE LOAN MONEY,
ANY AMOUNT,
E. J. ROBINSON & CO.,
402 SEVERANCE BUILDING,
SIXTH AND MAIN STS. 13

MONEY LOANED SALARIED PEOPLE AND others without security; easiest payments; offices in 62 principal cities. Save yourself money by getting my terms first. D. H. TOLMAN, 430 Mason Bldg., Broadway and 4th.

MONEY TO LOAN UPON EASY TERMS of repayment in monthly installments. Loans made on improved property and for building. STATE MUTUAL B. & L. ASSN., 223 South Spring street.

PRIVATE MONEY, 6, 7, 8 PER CENT., ON CITY OR COUNTRY REAL ESTATE; STRAIGHT BUILDING LOANS. LOCKHART & SON, 309 W. FIRST ST. MAIN 1473, A1473.

I HAVE CLIENT WITH $4000 TO LOAN AT 7 per cent., on L. A. city property; will loan in amounts to suit. ALBERT RIMPAU, 427 Grant Bldg. 14

TO LOAN—$1000 TO $1500; (MY OWN MONey,) on a bungalow, at 7 per cent.; quick action. EARL CLARK, Phone F7151 or Main 6662. 21

TO LOAN—MONEY; $1500 TO LOAN ON CITY improved. C. T. BRADLEY, with THOMAS S. WADSWORTH, Suite 403 Security Bldg. 13

TO LOAN—ON PIANOS, FURNITURE, LIVE stock, diamonds, half usual rates; money same day, pay back as you can. MILLER & CO., responsible, 506 Cit. Bank Bldg. A6807.

TO LOAN—WE HAVE MONEY TO LOAN in sums to suit at 7 and 8 per cent. net.
E. B. VAN HORNE & CO.,
A9185, Main 952. 508-509 Grant Bldg.

MONEY LOANED ON DIAMONDS AND jewelry, 3 and 5 per cent. Why pay more? MUNICIPAL LOAN SOCIETY, licensed collateral bankers, 621 S. Broadway.

$50,000 TO LOAN IN SUMS TO SUIT; lowest interest; no delays; cash for notes and mortgages. GEORGE TAYLOR, 516 Bumiller Bldg., 430 S. Broadway.

BLANCHE CROOKS,
412 MERCHANTS' TRUST BLDG.
LOANS TO SALARIED EMPLOYERS.
'PHONE MAIN 4835.

TO LOAN—MONEY ON MORTGAGE. $100,000 FOR RANCHES AND CITY. S. R. EARNEST & CO., 831 H. W. HELLMAN BLDG. MAIN 5555, A8757.

TO LOAN—WILL BUY YOUR MORTGAGE or trust deed note; also contracts issued for sale of real estate. CLAYTON, 106 Security Bldg.

MONEY TO LOAN ON IMPROVED PROPerty at current rates. CARTER INVESTMENT COMPANY, 212-14-15 Merchants' Trust Bldg. 21

MONEY LOANED—
SALARIED PEOPLE. CONFIDENTIAL. STANDARD LOAN CO., 205 HENNE BLDG.

TO LOAN—SALARIED PEOPLE; NO RED tape; without indorser; confidential. WEST COAST EXCHANGE, 419 Henne Bldg. 16

TO LOAN—MONEY, ON SHORT OR LONG time. First or second mortgage. CLAYTON, 106 Security Bldg.

MONEY TO LOAN ON APPROVED CITY property. Large amounts solicited. No red tape. MAIN 5937. A9169.

WILL BUY YOUR MORTGAGE OR TRUST deed note; also contracts issued for sale of real estate. CLAYTON, 106 Security Bldg.

TO LOAN—HAVE $2000 OR PART, TO LOAN on country property, 3 years, at 7 per cent. Call F8193, MAIN 137. 11

TO LOAN FROM $200 UP ON REAL ESTATE at reasonable rates. LARRIMORE & HEATH, 528 San Fernando Bldg.

FURNITURE LOANS, WITHOUT BOTHER, delay or publicity; easy terms; long time; private money. 201 Security Bldg. F7151. 21

R. W. POINDEXTER, 409 WILCOX BLDG., loans money on real estate, large or small amounts. Building loans a specialty.

FARNSWORTH BROS. MAKE LOANS ON real estate. 215 LISSNER BLDG., 524 S. Spring st. F1208.

PRIVATE MONEY, NO RED TAPE, ANY amount on good security. M. M. DAVISON & SON, 204-6 Wilcox Bldg.

MONEY TO LOAN—$700, PRIVATE, 7 PER cent.; no commission charged. Address E, box 187, TIMES OFFICE. 15

MONEY LOANED TO SALARIED PEOPLE. Easy payments, confidential. MUTUAL TRUST CO., 502 O. T. Johnson Bldg.

MONEY LOANED, CONTRACTS AND MORTgages bought. A. McCALL, 314 Bullard Blk.

MONEY LOANED, CONTRACTS AND MORTgages bought. A. McCALL, 314 Bullard Blk.

TO LOAN—$2000; $20,000; 7 PER CENT. DAVID BARRY & CO., 215 Union Trust Co. 13

$20,000 TO $40,000 AT 6 PER CENT. DAVID BARRY & CO. 215 Union Trust Bldg. 13

LIFE INS. POLICIES BOUGHT. VAN NORMAN, Pasadena, R. D. 229. Main 1482.

MONEY TO LOAN—
In Sums to Suit.

THE KEY TO SUCCESS IS READY MONEY.

We have it, and will loan it to you at a reasonable rate quickly, and without publicity on your FURNITURE, PIANO, HORSES, WAGONS or other personal property, without removing them from your possession.

Time as long as needed, with the option of paying before due and stopping the interest. Amounts from $10 upward.

Businesslike treatments and reasonable terms assured to all.

See us if you need any money, and we will convince you that our methods are right. 8 a.m. to 6 p.m.

FIDELITY LOAN CO.,
529 MASON BLDG.,
S.E. corner Fourth and Broadway.
Phones F7421, Broadway 5171.

TO LOAN—MONEY—OUR RATES.
For loans on furniture, pianos, storage receipts, salaries, diamonds, etc., are the lowest ever offered. The following payments pay both interest and principal:
On $75 pay us $5c.
On $50 pay us $1.70.
On $100 pay us $3.10.
Other amounts in proportion.
No other charges. Nothing deducted from the loan. Special rebates for advance payments. Suburban loans made.
Information cheerfully given. All business strictly confidential. Private interview rooms.
GERMAN-AMERICAN LOAN CO.,
701-702 Delta Bldg. 426 S. Spring st.
Open 8 a.m. to 6 p.m., Monday and Saturday until 8 p.m.

DIAMONDS, JEWELRY FURNITURE, PIANOS, LIVE STOCK, ANY GOOD SECURITY.
REASONS WHY.
ESTABLISHED NINE YEARS.
DIAMONDS AND JEWELRY ARE SAFE WITH US.
LOWEST RATES OF INTEREST—2 TO 10 PER CENT. LOWER THAN OTHERS.
DIAMONDS AND JEWELRY KEPT IN BANK SAFE DEPOSIT VAULT.
BUSINESS STRICTLY CONFIDENTIAL.
INTEREST MONTHLY, NOT WEEKLY.
DON'T PAY HIGH INTEREST WHEN YOU CAN GET IT FOR LESS.
BANK REFERENCES. KUSEL, 107-108 STIMSON BLDG., THIRD AND SPRING.

$1,000,000 TO LOAN ON REAL ESTATE.
5 to 7 per cent. net interest.
No delays. No red tape. Any sum desired.
Large and small city loans a specialty.
Ranch loans solicited.
We make straight building loans.
Cash loans made to complete buildings.
Cash for mortgages and deeds of trust.
References — Title Insurance & Trust Co., Title Guarantee & Trust Co., Los Angeles Abstract & Trust Co., First National Bank.
MATTHEWS & MATTHEWS,
The Leading Mortgage Loan Brokers,
505 Douglas Bldg., cor. Third and Spring sts.

MONEY TO LOAN—ON IMPROVED CENTRAL BUSINESS PROPERTY AT LOWEST RATES. PROMPT ATTENTION.

WINTER INVESTMENT COMPANY,
PHONES F883. 1001-3 SECURITY BLDG.

MONEY TO LOAN—BELONGING TO PRIvate parties, on real estate, at reasonable rate of interest. What amount do you want? Call and see us. We can furnish you with same.
A. T. JERGINS & CO.,
Suite 400, Herman W. Hellman Bldg.

QUICK LOANS ON FURNITURE, PIANOS, DIAMONDS, salaries, etc. Also short loans on real estate without brokerage fee; no publicity; goods remain in your possession; money ready same day; easy terms; all the time you want or can be repaid as convenient, reducing interest accordingly. It pays to deal with a reliable firm; 12 years established. CLARK & CO., 201 Security Bldg., 510 S. Spring st. Phone F7151 or Main 6662.

WE BUY NOTES, MORTGAGES, TRUST deeds, contracts issued for the sale of real estate, leases, etc. Money to loan for long or short time, secured by first and second mortgages on real estate. We loan our own funds and can furnish money 24 hours after application is made.
NOURSE & COMPANY,
203-204 L. A. Trust Bldg., cor. 2d and Spring.

MONEY TO LOAN ON REAL ESTATE.
CITY AND COUNTRY.
LOWEST RATES.
LE GRAND BETTS,
13 225 H. W. Hellman Bldg. A3462.

TO LOAN—
THE STAR LOAN & INVESTMENT CO.,
511 O. T. Johnson Bldg. Tel. Main 9759.
We advance money without security to salaried employees holding steady positions. Payments made to suit you. You receive discount if you take up your note before date of maturity. Business transacted strictly confidential, and every courtesy extended to patrons. Office hours, 9 a.m. to 6 p.m.

MONEY TO LOAN—IF YOU WANT TO LOAN OR BORROW MONEY AT CURRENT RATES, SEE LOAN DEPARTMENT,
MINES & FARISH, 315 S. HILL.

MONEY TO LOAN—
CHEAP MONEY FOR YOU, CITY OR COUNTRY.
We are authorized to loan estate funds on ranch property, anywhere, in any amounts, from $500 to $10,000, at low rates; no red tape; no delays. Apply to
Home A8827. TRUSTEES,
Main 5474. 612 Frost Bldg. 15

QUICK LOANS! QUICK LOANS!
STRICTLY SALARIED PEOPLE.
LOWEST RATES; EASIEST TERMS.
YOUR EMPLOYER NEVER KNOWS.
THE STATE LOAN CO.
511-12 Grosse Bldg., Sixth and Spring sts. Open 8:30 to 6 p.m. Monday, Wednesday and Saturday evenings till 8 p.m.

TO LOAN—
SAVE TIME AND MONEY.
We make a specialty of small real estate loans. Pass on same immediately. Do business with firm established since 1886. One you can depend on. Your business will receive prompt attention. BEACH-HOWARTH CO., (Inc.) Phones Main 2172; F3903.

TO LOAN—$500 TO $20,000 ON CITY REAL estate. EDWIN OLSHAUSEN, 718 Fay Bldg. 13

MONEY WANTED—
On Collaterals.

WANTED—PRIVATE MONEY TO LOAN at 7 and 8 per cent.; experienced and careful service at your command. FRANK C. SMITH & SON, 305 L. A. Trust Bldg. A4874, Main 7992. 13

WANTED—FIRST MORTGAGE LOAN ON improved income city property, close in; in highest class location, $45,000; also $30,000, $10,000, $5000. T. WIESENDANGER, room 311, 207 S. Broadway. 31

WANTED—$12,000 AND $15,000 AT 7 PER cent. for 5 years; first mortgage on close-in business property in Long Beach; no agents. CHAS. H. WALLACE, 136½ E. First st., Long Beach. 13

WANTED—$1500 AT 7 PER CENT., ON beautiful bungalow; value $3200. We guarantee this loan.
A7938. CURRY & COOPER,
M. 3282. 612-13 Fay Bldg.

WANTED—MONEY AT ONCE. WILL PAY $125 for the use of $495 for 50 days, on $12,500 real estate first mortgage; bonus $50.
Call MARKS,
13 219 Citizens' National Bank Bldg.

WANTED—TO BORROW FROM PRIVATE party, $500 for one year; will pay 15 per cent. and give $3500 property as security. Must have money at once. Address E, box 168, TIMES OFFICE. 14

WANTED—$1500 FOR 3 YEARS, SECURED by a first mortgage on house and lot in the city; valued at $3000; will pay 7 per cent. net interest. Apply to A. T. JERGINS & CO., 400 H. W. Hellman Bldg. 14

WANTED—TO BORROW $3000, 2 OR 3 years, 7 per cent. net on 25 acres of land, with 2 flowing wells, house, barn, etc., at Fullerton. 321 WILCOX BLDG. 14

WANTED—I WANT $6000 FOR 3 YEARS, AT 7 per cent. on my new $15,000 apartment-house, 1243 Arnold st. WESTON, 465 Lucas ave. Phone 53291.

WANTED—$150,000 ON SPRING ST. LOT; worth $300,000 or more; income $14,000 a year; will pay 5 per cent. Address OWNER, M, box 201, TIMES BRANCH OFFICE, No agents. 15

WANTED—$1600 ON COTTAGE WORTH $3500, S.W. $3500 on property worth $7500, S.W. $5000 on country property worth $15,000. E. A. CORTELYOU CO., 534 Bradbury Bldg. 14

WANTED—$2400 AT 7 PER CENT., 3 YRS., on my home place. Inquire WILLIAM McINTYRE, 405 Laughlin Bldg., after 1 o'clock. Phone A8107, or Main 2861. 13

WANTED—CAN PLACE YOUR MONEY ON first-class mortgage 7 to 12 per cent. LARRIMORE & HEATH, 528 San Fernando Bldg.

WANTED—$1300, 3 YEARS, 8 PER CENT., on house and lot near Highland Park. EUGENE WESTON, 709 Wright & Callender Bldg., 4th and Hill sts.

WANTED—FOR SALE, CONTRACT ON COTtage sold; about $700 due, payable monthly; will give liberal discount. Phone WEST 360; HOME 72716. 14

WANTED—TO BORROW $2000 FOR 3 YEARS at 7 per cent. net, on Los Angeles first-class income property. Address F, box 32, TIMES OFFICE. 14

WANTED — TO BORROW $500 ON TWO clear lots at Venice; 10 per cent. Address Owner, E, box 149, TIMES OFFICE. 13

MONEY WANTED—
On Collaterals.

WANTED—I WANT TEN THOUSAND DOLlars this week, to use for less than one year. Will pay a bonus of thirty-five hundred dollars for its use. Principal and bonus secured by deed to agricultural homestead and ranch of seven hundred acres within fifty miles of Los Angeles on Southern Pacific Railway. Buildings, pumping plant, orchards, alfalfa, etc. Property inventories forty-eight thousand dollars. Loan and bonus secured by deed, and ample additional securities, being mortgages on farm lands, deposited to cover my indebtedness on this property.
This is no sacrifice. It just happens that I am so situated that the quick money is worth a great deal to me just now.
Can show the property in two hours. Principals only. Address D, box 35, TIMES OFFICE.

WANTED—
$700—3 years, 8 per cent., on lot 50x150, and 6-room house, near First and Evergreen ave., valued at $2200.
$1200—3 years, 7 per cent., on 6-room house and lot, near First and Figueroa, valued at $3500.
$2700—3 years, 7 per cent., on 8-room house on Park View ave., not far from Westlake Park, valued at $6500.
LOCKHART & SON, 309 W. First st. 13

WANTED—MONEY.
$20,000—3 years, 7 per cent., on $60,000 stores and hotel building on Pier avenue, Ocean Park. Income, $900 per month.
OBEAR INVESTMENT COMPANY,
Cor. 3rd and Hill,
502 Exchange Bldg.,
Cor. Third and Hill. 14

WANTED—MONEY, REAL QUICK; $1100 for 3 years at 12 per cent., on $3750, 3 bungalows. Want $2000 for 3 years at 9 per cent., on bungalow, Pico Heights. Want $4800 for 8 years at 8 per cent., on $20,000 residence, southwest. Want $10,000 for 3 years at 10 per cent., on $30,000 business property. First mortgage on all these.
Call MARKS,
13 219 Citizens' National Bank Bldg.

WANTED—
LOOK! WANTED TO BORROW $500; LOOK! Good rate of interest, good security, and one-year contract for a position of $15 a week; will stand closest investigation.
STERN,
632 Chamber of Commerce Bldg. 13

WANTED—
$10,000 to complete syndicate to purchase tract of San Joaquin Valley land for subdivision; good profits assured.
TATUM-WINSTANLEY CO.,
636 H. W. Hellman Bldg.
Phones—Main 3303, A7357. 13

WANTED—MONEY.
I have some gilt-edge guaranteed mortgages which will net you 10 per cent. per annum, payable monthly. Don't you think that better than savings bank interest? See me promptly. Phone A2790. WATSON, 322 L. A. Trust Bldg. 15

WANTED—
If you have money to loan on first-class real estate security, list it with us.
JOHN T. GRIFFITH & CO.,
214 Wilcox Bldg.

WANTED — A BUILDER WHO DOES A large business annually, would like to get acquainted with owners of money, or loan brokers. Object in view, to save time and annoyance in getting building loans. Address E, box 195, TIMES OFFICE. 14

WANTED—MONEY; WANT IT TODAY. Will sell $1500 first mortgage for $395, cash due in 65 days; security $26,000 real estate; bonus $100.
Call MARKS,
13 219 Citizens' National Bank Bldg.

WANTED—$500 TO $20,000, ON IMPROVED, close in city property. T. WIESENDANGER, room 311, 207 S. Broadway.

WANTED—$9000 TO BUILD ON CLOSE IN corner. Have long term lease. Address Principal, box 116, TIMES OFFICE. 15

WANTED—TO BORROW $5000 TO $6000 AT low rate, long time; acreage security, $15,000; principals only. P. O. BOX R, Santa Ana. 14

WANTED—DIRECT LOAN OF $3000 ON new 7-room modern bungalow. TELEPHONE 54319. Owner. 13

STOCKS AND BONDS—
And Mortgages.

WANTED—I WANT TEN THOUSAND DOLlars this week, to use for less than one year. Will pay a bonus of thirty-five hundred dollars for its use. Principal and bonus secured by deed to agricultural homestead and ranch of seven hundred acres within fifty miles of Los Angeles on Southern Pacific Railway. Buildings, pumping plant, orchards, alfalfa, etc. Property inventories forty-eight thousand dollars. Loan and bonus secured by deed, and ample additional securities, being mortgages on farm lands, deposited to cover my indebtedness on this property.
This is no sacrifice. It just happens that I am so situated that the quick money is worth a great deal to me just now.
Can show the property in two hours. Principals only. Address D, box 35, TIMES OFFICE.

Income Producing
BONDS.
C. EUSTACE HARRELL,
818
H. W. HELLMAN BLDG.

INDUSTRIAL CORPORATION OFFERS FOR sale 25,300 shares of its capital stock, par value $1, at 90 cents.
Company has established business and requires additional capital to extend its business.
Absolute guarantee of 12½ cents per share dividend per annum for a term of years.
Address P. O. box 673, BAKERSFIELD, CAL.

$100,000 TO PURCHASE BANK STOCKS. Cash for any good stocks or bonds. Railroad stocks and bonds wanted. Street improvement bonds wanted.
MATTHEWS & MATTHEWS,
505 Douglas Bldg., Los Angeles, Cal.

FOR SALE—LOS ANGELES CITY STREET improvement bonds at a discount, so your money will earn you 8 to 14 per cent. net.
MATTHEWS & MATTHEWS,
505 Douglas Bldg., cor. 3d and Spring.

SELL ANY PART 30,000 GOLDFIELD SILver Peak stock, 10 cents. L. A. CRISLER & CO., brokers, San Fernando Bldg.

FOR SALE—25 CALIFORNIA WAVE MOTOR, $1.05; 5000 Balboa Oil, 4c; 100 P. B. Steifer, $1. See KENNEDY, 426 Mason Blk. 'Phone F2652. 13

ANYONE HAVING A BLOCK OF GOLDfield Eureka Mining stock will find a purchaser by addressing E, box 104, TIMES OFFICE. 14

FOR SALE—MAKE OFFER; ONE SEAT ON Los Angeles-Nevada Stock Exchange. ROOM 401, Central Bldg. 14

WILL SELL 1000 AMERICAN DIFFERential R.R. Axle stock, cheap. 630 H. W. HELLMAN BLDG. A2928, Main 6784. 13

THINGS ON WHEELS—
All Sorts.

AUTOMOBILES.

WANTED—I HAVE A '07 MAXWELL RUNabout (good as new) that I would like to trade for a car with more power, suitable for hard road work; would consider a small steamer; car must be in good condition. Address by Sunday morning, F, box 12, TIMES OFFICE. 13

INSURE YOUR AUTOMOBILE.
IT IS TEN TIMES MORE HAZARDOUS THAN YOUR HOME.
SEE CHAS. B. HOPPER TODAY,
A1961. 402-6 LAUGHLIN BLDG. M. 244. 16

$100 PER MONTH SALARY IF YOU OWN A good 7-passenger automobile and will operate it yourself; will exchange interest in good paying transportation company. HODGKINSON & HENDERSON, room 409 H. W. Hellman Bldg. 17

WANTED — 7 PASSENGER AUTOMOBILE for interest in good paying transportation company, you can run the car at a salary of $100 per month if desired. HODGKINSON & HENDERSON, room 409 H. W. Hellman Bldg. 17

WANTED — 5-PASSENGER, 4-CYLINDER automobile of 1908 or 1909 model; must be a bargain; what have you? State make, equipment, model and lowest cash price. Address box 70, TIMES OFFICE, Pasadena. 13

SNAP AUTO TIRES; NEW, 28x3, $10; 30x3, $10; 30x4, $10; 32x3, $10; 30x3½, $15.50; 32x3½, $19; 32x4, $23; 32x3½, Fisk, $20. CASH BUYERS' SUPPLY, 1339 S. Main. 14

ELECTRIC STANHOPE, EQUAL TO NEW, for sale, owner leaving city. Apply ELECTRIC GARAGE, 1674 West Washington st. 13

I WILL TRADE MY 30 H.P., 4-CYLINDER, 5-passenger touring car for a $1000 lot in the southwest. J. J. FOSTLER, 6th st., Palms. 14

FOR SALE — FORD RUNABOUT IN FINE condition, with top and speedometer. To be seen at FORD'S GARAGE, cor. Olive and 12th sts. 15

$2500 — 40-45 5-PASSENGER APPERSON car, magneto, all equipment; cost $3500; only run 1000 miles. PIONEER AUTOMOBILE EXCHANGE. 13

FORTY-HORSE-POWER STODDARD - DAYton, magnificent condition; must sell at once, $1250. PIONEER AUTOMOBILE EXCHANGE. 13

'08 TOURIST, GLASS FRONT, SEATS 5; splendid condition, $900. PIONEER AUTOMOBILE EXCHANGE. 13

'08 BUICK ROADSTER, 4-CYLINDER, glass front; dandy car, like new. PIONEER AUTOMOBILE EXCHANGE. 13

FOR SALE — OLDSMOBILE RUNABOUT; will demonstrate; will take good bicycle as part payment. 105 W. PICO. 14

FOR SALE—$1000 RUNABOUT, $325 CASH today. 443 BRADBURY. 14

THINGS ON WHEELS—
All Sorts.

AUTOMOBILES.

ACME 7-PASSENGER, 50-H.P., 1908 MODEL, GOOD AS NEW. Just overhauled in our shop, and everything made as good as new. We will positively guarantee this car. Has glass front. "A BEAUTY." New tires, Warner speedometer, tools, jack, extra tires. Has four speeds ahead. Chain drive, 34x5-inch tires in rear. Positively the best desert car made. Cost $4750. Price $1750. See LEE-DICKSON CO., 1230 S. Figueroa st. 14

FOR SALE—AN '07 30-H.P. WHITE STEAMer touring car, has first-class top, gas lamps, solar generator, side curtains, trunk rack, new tires, just been thoroughly overhauled by White garage and newly painted; as good as new; not been used since out of shop. I am compelled to sell at once; will take $1250 if sold quick. 1715 GEORGIA. 'Phone West 6945. 14

HAVE MAXWELL, ALMOST NEW, $950. NATIONAL, fine shape, '07, $850. ACME, '08 car, 7-passenger, $1750. Left with us for sale. These cars must be sold. CASH TALKS. We have repair bills against these cars and you can get the benefit of a sacrifice sale. Call at once. LEE-DICKSON CO., 1230 S. Figueroa. 14

MOTORCYCLES.

M. & M. MOTORCYCLE FOR SALE—Nickel plated frame, double grip control, in A1 shape; will take part cash and trade. B. ROMBECK, 1363 S. Figueroa st. 15

BUGGIES, PHAETONS, RUNABOUTS.

FOR SALE—RUBBER TIRED CONCORD runabout, cheap; also harness. Inquire 212 W. 51ST ST. Phone 29758. 14

FOR SALE—CARRIAGE AND RUNABOUT, good as new. 2716 ELLENDALE PLACE. 'Phone 22377. 14

WAGONS AND CARTS.

FOR SALE—50 WAGONS, BUGGIES, DOUble and single harness; must be sold at once. 721 SAN PEDRO ST. 15

LIVE STOCK FOR SALE—
Horses, Cattle, Mules, Etc.

FOR SALE — ARRIVED FROM UTAH, 1 CARLOAD OF GOOD HORSES, AVERAGING IN WEIGHT FROM 1100 TO 1500 LBS.; ALSO 1 CARLOAD OF GOOD MULES, AVERAGING 1000 TO 1500 LBS., ALL YOUNG AND SOUND, AT THE
DENVER HORSE MARKET
1031 SAN PEDRO ST.
PHONE F8070.
J. L. GOLD, PROP'R. 13

FOR SALE—ONE TEAM OF MARES, 4 AND 5 years old, sound and good workers, weight 2600 lbs., best ever came to Los Angeles; I will sell at a sacrifice if bought within next three or four days. Can see them at 1217 MISSION ROAD, opposite County Hospital. 13

FOR SALE—JUST ARRIVED WITH TWO carloads of Utah and Montana horses, weighing from 1100 to 1500 pounds, well broke to harness, good number of mares, some single delivery horses, at Dakota Stock Yards, 721 Lyon st. E. DEFFEBACH. 14

FOR SALE—HAVING LEASED MY PROPerty I will sell my work horse, 7 years old, weight 1300 lbs., he will be sold at a bargain, as I have no use for him. 547 NEW HIGH STREET. 13

FOR SALE—TWO THE BEST DRIVING horses in the city. Also nice saddle horse; closed carriage, runabout and harness. Owner gone east. Can be seen at FIGUEROA STABLES. 14

FOR SALE — BABY CHICKS, BARRED Rocks, Bantam hen, cockerel and 3 Bantam chicks; fine assortment laying hens and pullets; lots chicks Monday. See KLONINGER.

FOR SALE—3 GOOD SOUND HORSES, ONE 1300 lbs., $85; one 1100 lbs., $75, and one 1000 lbs., $65; this stock is broke single and double and gentle. 835 S. GRAND. 13

FOR SALE—FINE, YOUNG, WELL-BRED driving horse, kind and gentle; will stand with weight; no blemish; weight 1140 lbs.; 6 years old. Apply 223 E. SECOND ST.

FOR SALE—1 BAY HORSE, 9 YEARS OLD; weight 1100 lbs. Make a good ranch horse. Price $45; one horse, 8 years old; weight 1250 lbs. Price $90. 739 S. LOS ANGELES ST. 13

FOR SALE—TEAM, 6 AND 9 YEARS OLD, weight 2350; good roadsters or work horses; will separate. 977 EAST 55TH ST. Tel. South 1523. 13

FOR SALE — 2 YOUNG COWS, 1 FRESH, other coming fresh; good rich milkers. Also chickens. Call 2426 E. 22ND ST. 14

FOR SALE—TWO GOOD GENTLE HORSES, will work single or double; city broke. SHASTA WATER CO., 1928 Atlantic st. 15

FOR SALE—FOUR HORSES, FROM 7 TO 9 years, city broke, can be seen at 1922 W. ADAMS ST. 13

FOR SALE—A GOOD ROAN HORSE, BUGgy and harness, $50 if sold at once. 462 W. 48TH ST. Take Moneta ave. car. 13

FOR SALE—4-GALLON FAMILY COW. 1017 S. BOYLE AVE. 13

FOR SALE—BLACK HORSE. INQUIRE 4884 S. OLIVE. 17

LIVE STOCK FOR SALE—
Poultry, Birds, Dogs, Etc.

FOR SALE—IF YOU ARE INTERESTED IN poultry, be sure and attend the GREAT COMMERCIAL POULTRY SHOW at Inglewood on March 13 and 14. Free transportation can be secured on these dates at ROOM 349, NO. 204 SOUTH SPRING STREET. Go and see the biggest poultry ranches and the best laying hens in Southern California. 14

FOR SALE—MY ENTIRE STOCK OF young laying hens, White and Brown Leghorns, Howard and Lytle strain; also chicken net. Good family cow. Will let go reasonable if taken at once. Call 1426 E. 22ND ST. 14

FOR SALE—THOROUGHBRED ST. BERnard pups, sired by Rover, 8 cups and ribbon winners; also Bristol Cafe cup. [illegible] pups at 3903 MONROE ST. Take Temple-st. cars to Monroe st. 'Phone 59106. Rover for service. 14

FOR SALE—THOROUGHBRED BARRED Plymouth Rock and Howard White Leghorn hens, 10 months old, with or without house, for rent or will sell in small lots. Phone EAST 2141.

FOR SALE — THOROUGHBRED LIGHT Brahma, S. C. Black Minorca, cockerels and pullets. Settings $1. R. TOON, 1337 W. 24th st. 15

FOR SALE—ALL KINDS OF THOROUGHbred small dogs, birds, cats or chickens; bought, sold or exchanged; also dogs boarded. 4515 PROSPECT AVE. 13

FOR SALE—THOROUGHBRED BLACK MInorcas, Northrup strain; egg record 237 per hen; settings $1 for 15. 1349 TOBERMAN ST. Pico or 16th st. cars. 24375. 16

FOR SALE—ONE PIT AND ONE BULL terrier; good chance to buy two first-class bulldogs; going east; must sell this week. 1102 WEST 27TH ST. 14

FOR SALE—FINE MALE AND FEMALE canaries cheap. Paired and nesting. University car. 2140 ESTRELLA AVE. 14

FOR SALE—HOUDAN EGGS FOR HATCHing; also a fine cockerel. MISS A. RADTKE, Poultry Colony, Inglewood, Cal. 14

FOR SALE—WANTED TO SELL 2 BULL dogs. Address F, box 68, TIMES OFFICE. 14

FOR SALE—BLACK AND TAN POINTER dog, male. 1481 W. 23RD ST. West 3635; Home 22652. 14

FOR SALE—BAY MARE, $85; RUNABOUT, $25; harness, $12, or $110 takes all; this is a bargain. 507 E. 15TH. 14

FOR SALE—GENTLE FAMILY COW, RICH, easy milker, about 3 years old. Address E, box 126, TIMES OFFICE. 14

FOR SALE—OR EXCHANGE, FINE BUFF Orpington rooster. Inquire 'PHONE 21016. 12

LIVE STOCK WANTED—
Of Various Kinds.

WANTED — BY EXPERIENCED MAN, horses to break, balkies and kickers a specialty; saddle horses broke and Spanish reined. Rates reasonable. JOSEPH V. BURNS, Main 2367, F7812. 14

WANTED — WILL EXCHANGE 5 OR 10 acres early fruit and vegetable land, Coachella Valley, for heavy team, wagon and farming tools. O. H. FREEMAN, Orange, Cal. 14

LIVE STOCK EXCHANGE—
What Have You?

FOR EXCHANGE—PIPE OR MACHINERY for, or will take good young gentle horse as part payment on vacant lot. PHONE BOYLE 126.

MACHINERY—
And Mechanical Arts.

FOR SALE—A NO. 4 KEYSTONE TRACtion well drill in first class repair, with extra tools and camping outfit; two tents and apparatus for testing borings from placer ground. Will give a genuine bargain on this. WILLIAM R. RONEY, 630 Security Bldg. 15

FOR SALE — 18-H.P. UPRIGHT STEAM boiler (tubular,) oil burner, 20-barrel oil tank, steam gauge, whistle, water tank, fittings, etc. Can be seen at Claremont. ERNEST BROOKS, Claremont, Cal. Home 'phone 251. 17

WANTED—TO SELL A 2½ HORSE POWER boiler, practically new, would exchange for a 2½ horse motor, a. c. E. B. HUNTER, 1641 San Fernando st. 14

FOR SALE—OR RENT—SEVERAL PORTable boilers, from 5 to 75-H.P. R. KELLY, Mission Road and Macy st.

EDUCATIONAL—
Schools, Colleges, Private Tuition.

LOS ANGELES BUSINESS COLLEGE, 417 West 5th, opp. Central Park. E. R. Shrader Ph. D., Pres. since 1890. Unique building and equipment, thorough book-keeping, shorthand at its best; sixteen business practice offices day and evening all the year. Positions. No solicitors. Phone us. F2194. Main 5578.

"ECLECTIC BUSINESS COLLEGE." Saves time and money. 452½ S. B'WAY. 13

LOST, FOUND, STRAYED—
And Stolen.

LOST—IN VENICE, CAL., MARCH 11, A.M., black leather hand bag containing bank book on American Savings Bank, Los Angeles, Cal., name Alice A. Osborne, Chino, Cal. Also pair of gold rimmed glasses, pocket book containing five dollar bill and $4.60 in silver, coin purse with small change, two rings with keys. Return to 220 N. SPRING and receive reward. NATIONAL TRANSFER CO. 14

LOST—FRIDAY MORNING, BETWEEN SECond and Pacific Electric Depot, on the 7:45 Oak Knoll Pasadena car, brown alligator bag bearing the name of F. Bruce Wetherby. Suitable reward if returned to WETHERBY-KAYSER SHOE CO., 215-217 S. Broadway. 14

LOST—WEDNESDAY EVENING, MARCH 10, in or near Orpheum Theater, bloodstone ring, oval shape. Suitable reward if returned to 425 H. W. HELLMAN BLDG. 'Phone Main 5386. 14

LOST—WEDNESDAY MORNING, A GOLD ring, between 9th and Gladys and city; monogram A.E.D. on outside. Finder will please return to 125 S. SAN PEDRO or 815 Gladys ave. Get reward. 13

LOST—A LADY'S PLAIN GOLD WATCH, monogram on outside C.G.L. Owner's name inside, Cecilia Lower. Return to BURLINGTON HOTEL, Suite 205, 9th and Burlington. Reward. 13

LOST—GOLD WATCH FOB AND LOCKET. Suitable reward for its return to OWNER at Southern California Music Co., 332-334 S. Broadway.

LOST—MARCH 5, LADY'S GOLD WATCH, open face; monogram A. F. K. Return to MRS. KNOX, 845 S. Hill and receive reward of $5. 13

LOST—PACKAGE CONTAINING BROWN checked cloth. Finder rewarded by returning to 1523 ORANGE STREET. Home Phone 53063.

LOST—THURSDAY AFTERNOON; CIRCULAR GARNET BROOCH. REWARD IF RETURNED TO FRANK OUGHTON, CARE JOSEPH BALL, SECURITY BLDG. 13

LOST—ONE BAY MARE ABOUT 1150 LBS., star on face; clipped; 1 white hind foot; newly shod. W. STUART, 237 Avenue 53 West. Phone East 907. 13

LOST—GOLD PIN, 4 LEAF CLOVER, DEsign, diamond in center, between Brock & Feagan's and Auditorium. 515 W. 2ND ST. Home A8531. Reward. 14

LOST—ONE BOSTON BULL TERRIER bitch, with white and brindle spots. Batt ears. Weight about 15 pounds. Return to ENGINE 14, 34th and Central. 14

LOST—PARTIES SEEN TAKING PACKAGE from corset counter at the Broadway, March 11, return to Lost and Found at BROADWAY. 13

LOST—THURSDAY, RING, 3 LARGE pearls and ring, black pearl and diamonds, 2 studs. Reward. Address E, box 141, TIMES OFFICE. 14

LOST—SHELL BACK COMB, 5 FLOWERS, set with pearls; on gold mounting. Leave at HOLLENBECK CAFE CASH DESK. Reward. 14

LOST—GOLD CHAIN AND LOCKET, IN Christmas holly covered box, on Broadway, Friday. Reward. Phone SOUTH 3686. 14

LOST—JAPANESE CARD CASE, CONTAINed $3.50 and key. Temple-st. car. Return 447 CALIFORNIA. 13

LOST—AT VENICE, SILVER PURSE, INitial K in center. Return to FRED PRESBREY, Hotel Hayward. Receive reward. 14

LOST — WIDE PLAIN GOLD BRACELET, initials inside, "M. S." Return HOTEL VAN NUYS. Reward. 13

LOST—WHITE AND BRINDLE BULL DOG; ears and tail cut; 1½ years old. Telephone SOUTH 8081, afternoons. 13

LOST—DIAMOND, NEAR POSTOFFICE. REward $50. FISHER, 1117 W. First. Tel. A8713. 13

LOST—DIAMOND RING, SOLITAIRE. REturn 1154 E. 25TH ST. Receive reward. 15

LOST—JERSEY COW, 1 HORN. RETURN for reward. 2638 PORTLAND ST. 13

MINING—

IF YOU ARE GOING EAST AND CAN INterest your friends in a legitimate mining deal in which there is plenty of money, I can make you a very attractive proposition. Property located in Colorado. Address BOX 3, Long Beach, Cal. 16

COMPANIES INCORPORATED BY ATTORney at nominal cost. Every advantage and immunity secured. BOOKS INSTALLED and kept periodically by public accountant. DEWEY, 813 H. W. Hellman Bldg. Telephone A9129.

INFORMATION REFERENCE PERFORMance of Fuller Lehigh mining mill should be obtained by you while in city. The knowledge of its economy may assist you materially. Apply SOUTHWESTERN MACHINERY & SUPPLY CO., Union Trust Bldg. 19

BAVERSTOCK & STAPLES, ASSAYERS, And metallurgical chemists. Experts in mine examinations. 223 W. FIRST ST. Telephone.

IRVING & CO., GOLD REFINERS AND ASsayers. Cash for bullion. 128 N. MAIN ST.

ACME ASSAY OFFICE, 131½ S. BDWAY. Gold, 75; gold-silver-copper, $1.25.

WADE & WADE, ASSAYERS, CHEMISTS, 313 E. First st. Established 1887.

ASSAYING—

MORGAN & CO.,
227 S. Main st.
Metallurgists and Mining Engineers, Assayers, Smelters and Refiners.
Cash for bullion.
Practical tests of ore our specialty.
'PHONE MAIN 1617.

IRVING & CO., GOLD REFINERS AND ASsayers; cash for bullion. 128 N. MAIN ST.

I TEACH PRACTICAL ASSAYING, CYAniding, etc. 121½ S. BROADWAY, room 4.

H. L. PAYNE, ANALYTICAL CHEMIST. LABORATORY, 222 W. FIRST ST.

ACME ASSAY OFFICE, 131½ S. BDWAY. Gold, 75. gold-silver-copper, $1.25.

GOVERNMENT LANDS—
And Land Scrip.

ON A NEW RAILROAD AT A STATION. Water 12 to 40 feet. Wells now pumping. 100 MILES FROM LOS ANGELES. FINE VALLEY, NOT DESERT PLAIN.
You should see this land; see the wells; wild grass growing; crops being put in; barley and oats up; work trains now running.
We have located 47 Los Angeles people.
You can talk with them. After you have talked with professional locators, let us tell you our little proposition. We are not real estate men, but took this land first ourselves, after proving water, soil, climate. We charge about half the usual fee. Not much of this valley, but what there is is fine. Phones Main 3741, or call DON E. JOHNSON, 1315 W. Fifth, corner Bixel. W. Sixth green car. 13

HINKLEY LANDS—ALONG SANTA FE, smooth land, good soil, abundant water at 20 feet; best alfalfa proposition ever offered. We offer some choice relinquishments. Investigate at once; have soil analysis. For particulars write C. S. VAILE, Claremont, Cal.

20,000 ACRES TO BE IRRIGATED IN beautiful valley; fine soil; plenty of water, near railroad; elevation 1300 ft.; low cash for water right; investigate at 1406 S. GRAND AVE. Phone Broadway 3413. 14

RELINQUISHMENTS AND ASSIGNMENTS. Have few choice filings, Imperial and Yuma valleys; parties will sell cheap. 401 CENTRAL BLDG., Sixth and Main sts.

WE CAN PLACE YOU ON SOME OF THE finest homestead land in the State for less than $1 per acre. OSBURN LAND CO., 405 Chamber of Commerce.

$125 PAYS IT ALL. CALL IN AND LET us show you how to get 160 acres fine close-in agricultural or fruit land. Plenty of water. 622 CHAMBER OF COMMERCE.

OIL PROPERTY—

WANTED—TO PURCHASE PROVEN OIL land; there is a demand for good territory; if you want to lease or sell, send full particulars to L. H. MITCHELL, 407 Douglas Blk. A1988. 13

FOR SALE — 160 ACRES OF OIL LAND, northwest of Midway, with several rigs drilling near-by; will deed the 160 free of cost to party who will drill on it at once. L. H. MITCHELL, 407 Douglas Blk. A1988. 13

OIL LANDS, IN KERN RIVER, M'KITtrick, Midway and Sunset fields for sale or lease. Address P. O. box 673, BAKERSFIELD, CAL.

FOR SALE—OR LEASE—40 ACRES PROVEN oil land in the famous Midway oil field. See EDWARD C. DIETER, 805 Security. 14

FINE PROVEN OIL LAND FOR SALE. Do you want it? Address A, box 65, TIMES OFFICE. 27

FOR SALE — PROVEN OIL LAND AND leases. I. P. BROWNE, Santa Paula, Cal.

MUSICAL INSTRUMENTS—
For Sale, Exchange or Wanted.

FOR SALE—BEAUTIFUL UPRIGHT GRAND piano, perfect condition and tone; used less than three months. Rather than put in storage, owner will sell for less than wholesale cost. Call or address 818 H. W. HELLMAN BLDG., 4th and Spring. 16

UPRIGHT PIANOS—$4 MONTHLY.
Our second hand department offers well-known makes in excellent condition at $4 monthly. Why rent when you can buy on such easy terms.
GEO. J. BIRKEL,
345-7 S. Spring street.

FOR SALE—$100 BOND ON ANY PIANO OF the Lucore Piano Co. Address 535 S. Daly. 'Phone C1011. L. A. BOUDREAU. 13

FOR SALE—ALMOST NEW CHICKERING piano; original cost $525; cash or terms. A. A. BROWN, 2308 W. Pico. 14

FOR SALE—BEAUTIFUL STEINWAY PARlor grand, good as new; also new upright. Bargains. 518 W. FIFTH.

PATENTS—
And Patent Agents.

BECKER & BLAKESLEE, (TRACY G. Becker, Raymond Ives Blakeslee,) Formerly of New York. Lawyers and solicitors. Patents and copyrights secured and trademarks registered in all countries. Litigation in all courts. 216-218 MASON OPERA HOUSE BLDG., 127 South Broadway, Los Angeles, Cal.

PATENT AND TRADEMARKS SOLICITING and litigation. TOWNSEND, LYON & HACKLEY, 504 Merchants' Trust Bldg., 207 S. Broadway. Home A8191 Main 9120.

G. E. HARPHAM GETS PATENTS, INVENtions financed, patent litigation; 25 years' experience. 637 UNION TRUST BLDG. F832.

PIONEER PATENT AGENCY, HAZARD & STRAUSE, founded 30 years. 433 Citizens' Bk. Bldg., 3d & Main. PATENT BOOK FREE.

JAMES R. ROGERS, EX-EXAMINER U. S. Patent Office, patents. 423 BYRNE BLDG.

ATTORNEYS—
And Counselors at Law.

NO FEES WITHOUT SUCCESS; CONSULTAtion free. Estates settled, damage suits, marriage laws, probate, corporation, general practice, evidence secured in civil and criminal cases by expert operatives.
COMMERCIAL LAW AND ADVISORY CO., 514-15-16 Bumiller Bldg., 430 S. Broadway. 13

FREE—ADVICE FREE, EXPERIENCED, reliable attorneys; marriage laws specialty; estates, damages, general practice; fees made satisfactory. LEGAL ADJUSTMENT ASSOCIATION, 204 San Fernando Bldg., Fourth and Main. 1

LOS ANGELES LAW AND COLLECTION CO. No fee without success. Consultation free. Estates settled. Damage suits, marriage laws, liens, etc. Attorney and notary. 519 GRANT BLDG., Fourth and Broadway.

CROMWELL SIMON, ATTORNEY AT LAW; marriage laws, corporations, general practice; terms satisfactory. 220-221 San Fernando Bldg. 13

TYPEWRITERS—
Of Various Makes.

BAKER-HOEY CO. BOUGHT THE ENtire stock California Typewriter Exchange at 25 cents on the dollar; all makes typewriters at unheard of prices. Each machine guaranteed. Call and secure first choice. 344½ S. BROADWAY. Main 4891. 14

BARGAINS, OVERSTOCKED ON REMINGtons, good machines at $25; see us for bargains in all makes. Good rentals, $2 to $3.50 month. LOS ANGELES TYPEWRITER EXCHANGE, 136 S. Broadway. A5812. Main 5932.

DETECTIVE AGENCIES—
And Detectives.

ELMS DETECTIVE AGENCY WILL UNdertake all legitimate detective work intrusted to it by corporations, attorneys or individuals; correspondence everywhere; very best of references. Established 1897. Office WILSON BLDG., Los Angeles, Cal.

FREEMAN'S DETECTIVE AGENCY, 410-11 Union Trust Bldg., established 1893. Confidential investigations made in any part of the world by expert operatives, prompt and accurate reports on all cases.

SHIELDS & DEVEREUX, DETECTIVE service, 521 BYRNE BLDG. All legitimate detective work undertaken. Correspondents everywhere. Absolute reliability. Local bank references. Twenty-five years' experience.

MASSAGE.
And Other Baths.

SWEDISH MASSAGE, ELECTRIC VIBRAtion and baths. EMMA ERICKSON, 127 S. Broadway, room 3. Phone A4661.

MRS. WIDMAYER, HEALER, CURES BY magnetic and vibratory methods; 7 years' experience. 749 W. 7TH ST. 'Phone F1969. 14

MANICURING, ELECTRIC TREATMENTS, rheumatism, nervous troubles. 107 W. 3d.

MRS. M. E. STAHMER, 722 LAKE ST., Massage and baths for ladies.

NURSES—
With Experience.

INVALIDS OR CONFINEMENT CASES will receive best of care at my home; sunny room and prices reasonable. Telephone NURSE, South 2334. 13

PRIVATE PATIENTS TAKEN IN HOME of professional nurse; confinements a specialty; prices reasonable. HOME PHONE 24415. 13

NURSE WITH PLEASANT HOME WOULD care for delicate children or invalid. Address E, box 138, TIMES OFFICE. 13

PHYSICIANS—
With Office and Hours.

SPECIALIST—FOR WOMEN ONLY. Cure guaranteed in every case accepted. Examination free, 10 to 4. 663 W. 6TH ST., room 107. 13

DR. CROCKER, SPECIALIST FOR WOMEN. Free examination. Results guaranteed. 219 MERCANTILE PLACE. 13

MRS. HAUSLER, MIDWIFE, 24 YEARS' experience. 725 E. 31ST ST. 23719.

DR. INEZ DECKER, 702 S. SPRING ST. Obstetrics. Hours 10 to 3. Room 222.

STORAGE —
All Sorts.

TO LET—
Furniture and household goods stored in private, locked, iron rooms, $1.50 to $3 per month. Trunks, boxes, etc., 25c and 50c; moving vans, $1 and $1.25 per hour. Large furniture flat wagon, $4 per day. We ship household goods east and west at reduced rates.
COLYEAR'S VAN & STORAGE CO.,
Offices, 509-11 South Main st.
Phones—F3171; Main 1117.

THE L. A. VAN, TRUCK AND STORAGE CO.'S office moved to 660 S. Spring st. R. E. DUNSTON, prop. Main 115; Home F7264.

HAIRDRESSERS
Chiropodists and Manicures.

15C WORK, EXCELLENT OF COURSE. Florentine Hairdressing College, cor. Broadway. Entrance 227 Mercantile Place. F7287. Chiropody. Electrolysis, children's hair cut. 13

FREIGHT FORWARDING—
Shipping Household Goods.

REDUCED RATES ON HOUSEHOLD GOODS to all points east and west. JUDSON FREIGHT FORWARDING CO., 200 Central Bldg., 6th and Main, Los Angeles. Phones—F1492, Main 714.

BOILERS—
And Boiler Works.

L. A. BOILER WORKS, MFRS. OF BOILers and tanks. Special attention to repair work. 119 REDONDO ST. Tel. M. 2267, Ho. 1838.

DRESSMAKING—
And Dressmakers.

DRESSMAKING, REMODELING NEATLY done; reasonable; references. Phone SOUTH 4673. 13

I CURE
PILES
AND FISTULA
Without Operation
UNDER POSITIVE GUARANTEE.
By my absorbent dissolvent method, without pain, inconvenience or loss of time.
SEND FOR MY BOOK
DR. C. H. WHITE
453½ S. Spring St., N.W. Cor. 5th
LOS ANGELES, CAL.

CANCER
Cured without the knife. FEE $10. All Skin Cancers until March 15. 21 years in Los Angeles. Internal and external Tumors cured without operation. Consultation free. 9 to 4.
DR. GARRISON, 449 1-2 So. Spring St
Our Sanatorium is first-class.

CHICHESTER S PILLS
THE DIAMOND BRAND.

Ladies! Ask your Druggist for Chi-ches-ter's Diamond Brand Pills in Red and Gold metallic boxes, sealed with Blue Ribbon. Take no other. Buy of your Druggist. Ask for CHI-CHES-TER'S DIAMOND BRAND PILLS, for [illegible] years known as Best, Safest, Always Reliable
SOLD BY DRUGGISTS EVERYWHERE

INJECTION
BROU
Prompt Relief for the MOST OBSTINATE CASES
No other treatment required.
SOLD BY ALL DRUGGISTS

RAILWAY RECORD.

HEAVY LOSSES IN RATE WAR.

Western Roads Hard Hit by Tariff Cutting.

Water Route to Gulf Ports Is Making Trouble.

Conference Proposed to Effect Compromise.

[BY DIRECT WIRE TO THE TIMES.]

CHICAGO, March 12.—[Exclusive Dispatch.] Strenuous efforts are to be made to settle the steamship rate war between the seaboard and the Gulf coast ports and between the seaboard and the Pacific Coast. The war is causing the railroads west of Pittsburgh, Buffalo and Chicago a tremendous loss of tonnage and of revenue, and is also causing middle western merchants a large loss of business.

Since the steamship rate war began the rates by way of the all-water and the ocean and railroad routes to the southwest and the Pacific Coast have become so low that shipments are being back-hauled to the seaboard from points as far west at Indianapolis.

So severe has become this loss of tonnage that the western roads are beginning to cry for help, and the Chicago merchants are complaining that the merchants in the Middle East are taking trade away from them for southwestern and western points. Even the Harriman lines are suffering, and traffic officials of the Southern Pacific are interesting themselves in trying to end the steamship war.

It is understood that the Harriman traffic officials are trying to arrange for a conference of the interested parties to be held in New York soon, with a view to ending the war and agreeing upon reasonable rates. Should this not be done, some of the western lines are likely to make lower rates than the Harriman lines would like to see.

NOISELESS CAR WHEELS.

BIG CONTRACT LET.

[ASSOCIATED PRESS NIGHT REPORT.]

CHICAGO, March 12.—The Chicago Railway Company has let a contract for approximately 10,600 noiseless steel car wheels with the Carnegie Steel Company.

The life of the new solid steel forged and rolled wheels is placed at 140,000 miles, which is the duration of a car on steel wheels, the kind now in use, has been considerably less than 40,000 miles.

Another important advantage in the new wheels is found in their reduced weight. They scale in at about $60 pounds the car less than the old wheels.

GOLDEN SPIKE FOR ST. PAUL.

AT GOLD CREEK, WASH.

[ASSOCIATED PRESS DAY REPORT.]

CHICAGO, March 12.—Arrangements for driving the golden spike which will signify the completion of construction work on the Pacific Coast extension of the Chicago, Milwaukee and St. Paul Railroad, have been made with the intention of having the ceremony take place at Gold Creek, Wash., April 3.

A. J. Earling, president of the road, is in the West closing the deal.

This will mark the beginning of a new era for the St. Paul, which thenceforth will take its place among the transcontinental railroads after expending more than $100,000,000 in two years on approximately 1500 miles of new track, from Evarts, S. D., to Tacoma, and Seattle, Wash.

Driving Out Scalpers.

EL PASO (Tex.) March 12.—Enrique Creel, Governor of Chihuahua, announces that the Legislature of his State will pass a law prohibiting the scalping of railroad tickets. Scalpers who were driven out of Texas have resumed business in Juarez, opposite El Paso, and the railroads threaten to withdraw stopovers on the border unless Mexico suppresses the ticket scalpers.

Railroad Notes.

J. H. Nichols, assistant engineer of the Pensylvania lines, with his wife, arrived last night from Williamsport, and will spend several days in Southern California.

J. Y. Callahan, general passenger agent at Chicago, and Jay Adams, general agent of the Nickel Plate at San Francisco, are among the railroad men in the city.

T. C. Peck, general passenger agent of the Salt Lake, accompanied by H. O. Wilson and Fred Hurt, will leave today for Salt Lake to arrange for the new equipment to be placed in service on the Limited between Los Angeles and St. Louis.

H. C. Bostwick and wife of Alliance, O., are staying a few days in the city. Mr. Bostwick is with the Pennsylvania.

A. W. Ross of the Monon line, is spending several weeks in Los Angeles. He is accompanied by his wife.

R. E. French, formerly master mechanic of the Southern Pacific shops in Bakersfield, has taken a position as superintendent of machinery of the Guatemala Central, and will leave for Guatemala City in a few days. The Guatemala Central is 250 miles long, and employs American labor exclusively, except on the sections. No trains run at night. Mr. French will be about three years in Central America, according to his present plans.

Knocks Home Run.

The Lincoln Grammar School team defeated the Colegroves in a game of baseball by a score of 12 to 11 yesterday on the Lincoln grounds. In the ninth inning the score was 8 to 8. With three men on bases Stain knocked a home run. This was the first game of the Grammar School League of the Cahuenga district. The batteries were: Stain and Williams for the Lincolns, and Howell and Taylor for Colegrove.

Comiskey Due Today.

President Comiskey of the White Sox is expected to arrive here this morning from San Francisco to take a look at his recruits. He has had as much good luck up north with the regulars as he has had here with the Yannigans. He will probably remain in this part of the State a week or ten days, for he is partial to Los Angeles.

Laying Pavements.

LITTLE ROCK (Ark.) March 12.—Paving the way for a new racing bill which soon will be introduced in the State Senate to take the place of the one killed by the House yesterday, citizens of Hot Springs today invited the members of the House to visit Hot Springs tomorrow on a special train and consult with the citizens in regard to the racing at that resort. It is probable a large percentage of the members of the House will accept.

98c and $1.50 Shoe Sale.
734-736 Bryson Blk., 2nd and Spring. Open tonight till ten o'clock.

PRESIDENT IGNORED.

(Continued From First Page.)

the Democrats desired to offer Monday. The Democrats promised to furnish 170 votes against the previous-question motion on the adoption of the old rules. This lacks two of being the full Democratic strength, there being one vacancy on account of death and one member being seriously ill. As 195 will be a majority, the allied forces claim the victory.

The programme tentatively agreed upon by the allies was to vote down the previous question on the adoption of the rules, Monday; and, if the amendment to the rules providing a committee to select committees is voted down, to propose that the Committee on Rules be elected by the House. The Democratic conferees are said to have declared they could line up the entire Democratic delegation for the latter amendment, but they were not so certain as to the former.

The regulars claim to have the promises of several Democrats not to vote with their party for the various amendments, and deny the insurgent forces will number thirty.

"I have never yet, as 'whip,' fallen down on a poll of the House," declared former Representative Watson tonight. "The organization will win in a walk."

Speaker Cannon also seemed confident. "I have no doubt," he said, "that the organization will win out. We organized the House before, and I guess we will do it again next Monday."

ROOSEVELT WITH REBELS.

To counterbalance the influence of President Taft, understood to be in favor of the Cannon organization of the House, the name of Theodore Roosevelt promises to be brought forth prominently by the insurgents as among their supporters in the fight against the rules of the incoming House. A letter has been received at the Capitol making Dr. Lyman Abbott of the "Outlook" authority for the statement that at a meeting of the editors of the Outlook Wednesday it was decided to continue the support of the insurgents. Ex-President Roosevelt attended his first conference of editors on that day. The letter is taken as proof that Mr. Roosevelt desires the insurgents to win at this time.

Both the Democrats and the insurgents say no serious attempt will be made to defeat Mr. Cannon. The insurgents will be left to follow their personal inclinations along this line.

At the Republican caucus tomorrow night it is planned to bind the party vote for Mr. Cannon and for the adoption of the rules. Several insurgents will not attend.

At the Democratic caucus Monday it is intended to bind the members to vote against the rules.

President Taft had a conference today with Speaker Cannon, Senators Burton and Nelson and former Representative Watson, at its termination Mr. Cannon said he had nothing to say for publication except: "It is a very fine day and I am glad I am alive."

"We have got them licked. This is a statement of fact, and not prediction," said Mr. Watson, having reference to the position of the "regulars" in the House in their skirmish with the "insurgents."

President Taft's special message in Congress, which is to be sent to that body next Tuesday, was not in shape to be read at the Cabinet meeting today. It was the first meeting of the first Taft Cabinet, and photographs were taken in the Cabinet room of the members sitting around the historic table. Mr. Taft presiding.

GOLF AT ANNANDALE.

Los Angeles Country Club to Send Experts Over Today to Engage in Team Match.

The Los Angeles Country Club will send a big delegation of crack players to the Annandale golf course today to play a match with the Annandale team. A return match will be played at the local club March 27, and the four ball foursome that was scheduled for today at the local club has been postponed until next Saturday.

The players that will represent Los Angeles today are as follows: W. Frederickson, W. Walton, W. R. Millar, J. Jevne, N. Wilshire, A. H. Braly, J. W. Wilson, F. H. Edwards, S. G. Wilson, A. Cosby, J. A. Brown, J. B. Lumgair, S. S. Parsons, S. P. Hunt, L. T. Bradford, Frank Griffith and E. O. Robinson.

JEFF IS STALLING.

NEW YORK, March 12.—"Why, only $50,000?" asked James J. Jeffries, scornfully, tonight, when told of Hugh McIntosh's proposal made on his arrival here today, to give a $50,000 purse for a Jeffries-Johnson battle.

Jeffries also took exception to the Australian promoter's suggestion that the fight take place in England.

"This offer of a $50,000 purse does not look very attractive," he said. How about the $200,000 offers? Why, a syndicate in Seattle, backed by responsible men, had made a bona fide offer of a purse of $150,000 for a contest at the Seattle Exposition.

But it is not a matter of money with me. All the money in the world would not drag me into the ring if I thought I was going to be licked. If I got into shape and I thought I could beat Johnson, I would fight him for nothing.

"I will never enter the ring again unless I feel sure I have got back to my old fighting form. I shall not fight any one unless I think I can do myself justice."

Lucas Beats Broad.

ALLENTOWN (Pa.) March 12.—[Exclusive Dispatch.] After ten rounds of hard fighting, Kid Broad of New York lost the decision in his bout with Willie Lucas of Philadelphia before the Keystone Athletic Association here tonight. Only three times during the entire mill did Broad lead, when he landed heavily, but without damage. Lucas led probably a hundred times, but Broad always covered and clinched.

Accept Al Kaufman.

BOSTON (Mass.) March 12.—[Exclusive Dispatch.] Hughey McLean, the well-known bike rider, who is one of the owners of the Revere Beach bicycle track, has accepted Al Kaufman's defi, issued to any white fighter, in behalf of Sandy Ferguson, who scored a decisive victory over Al Kubiak here. Ferguson will fight Kaufman, winner take all, and will be backed for $10,000 for a side bet by McLean.

BASKETBALL GAMES.

CHICAGO, March 12.—The unlimited weight class basketball championship of the Athletic League of North America will be held at the Evanston Y. M.C.A. gymnasium April 1, 2 and 3. The central section of the A.L.N.A. includes Illinois, Indiana, Ohio, Michigan, Wisconsin, Missouri, Iowa, Nebraska and Minnesota. The best basketball fives in the nine States will be invited to compete in the games.

OLD-TIMERS.

GANS WINNER IN TAME BOUT.

Gong Saves Jabez White in the Seventh Round.

Englishman Injures Arm in the Rough Work.

Negro Has Gone Back in Last Two Years.

[ASSOCIATED PRESS NIGHT REPORT.]

NEW YORK, March 12.—Joe Gans, former lightweight champion of the world, easily defeated Jabez White, the English lightweight champion, in a ten-round bout at the National Club tonight.

It was a tame exhibition and the big crowd was disappointed, as the men were slow and lacked force behind many of their blows.

White used his left cleverly in the first two rounds, but in the third he changed his tactics, relying mainly on his right.

Two rounds later the cause of this shift was apparent. White had broken his left arm some time ago in England and he hurt it early in the third round.

White was knocked down once in the sixth, twice in the seventh when the bell saved him by one second, and once in the eighth.

FIGHT BY ROUNDS.

First round—White led twice for the head but was blocked. Gans jabbed left to the face and sent right to the jaw. White swung hard left to the nose. Gans hooked his right to jaw and the bell found them sparring in the center of the ring.

Second round—White swung hard lefts to the stomach and jaw, and ripped his left to the stomach. Both missed rights for the head. Gans jabbed left to the face twice. It was White's round.

Third round—White forced the negro, and tried a swing, but missed. White landed a hard right to the stomach. White changed his tactics, using a straight right instead of left, and swung to the jaw and hooked left to the face. Honors even.

Fourth round—White led with a left for the chin, and sent his right to the jaw. Gans uppercut with a right and sent a straight right to the stomach. White swung two lefts to the jaw, followed by a hard straight right under the heart. Gans seemed to be in distress and was weak at the bell. White's round.

Fifth round—Gans jabbed left to the face and swung right to the jaw. White tried for the body, but Gans sent in two jabs to the face. White jabbed twice lightly to the face, and Gans sent right to the side of head. White sent a right to the stomach and repeated. Gans closed the round with left and right hooks to the jaw. Neither man's blows had force at this stage.

Sixth round—Gans slowed up considerably and had no speed. He suddenly swung a right to the jaw twice and sent in another hard one, putting White down for nine seconds. He uppercut twice with right and White went down again for eight. White was very groggy at the bell. Gans's round.

Seventh round—White came up weakly. Gans sent right and left hooks to the stomach. White swung right to the jaw. Gans stepped in with right and left hooks to the jaw, but they were light. White's left arm seemed useless at this stage. Gans uppercut with right to the chin, sending White down and the bell saved him from the count of ten. Gans's round.

Eighth round—White swung a right to the jaw. Gans jabbed two lefts to the face and forced White about the ring, playing for a right hook. Gans uppercut with a left to the jaw, and swung a left and right to the head, sending White down for six seconds. Both were very tired at the bell.

Ninth round—White slapped Gans on the jaw with an open right. Gans put a straight right to the jaw and repeated. White got in a stiff right under the heart. Gans kept jabbing with his left, but missed several rights inexcusably. A very tame round, in favor of Gans.

Tenth round—Joe landed a heavy right to the wind and swung a right to the ear. Gans did all the forcing. White swung a weak right to the head. It halted Gans. White swung again to the head and ripped a right to the wind. They were sparring at the bell.

PAPKE-KELLY BOUT.

M'CAREY SIGNS MEN.

Billy Papke is willing to accept McCarey's offer for a fight here next month or even later, with Hugo Kelly, the tough Italian who gave Papke such an awful surprise here at the Jeffries club some weeks ago. No date has been agreed upon for the battle, but it will be ten rounds and will doubtless be pulled off before the racing season ends, April 20, or within three weeks after the Papke-Flynn fight, which is set for next Friday night.

The match is naturally contingent upon the defeat of Flynn by Papke, but if Flynn should win the match would be called off in all probability, or Flynn substituted. However, Flynn does not intend to be thrashed if he can avoid it, and if consistent training can make him win, he will be the victor. Jim is in splendid shape and he has taken extra care to prepare himself, for the coming fight marks one of the few occasions in his life when he has been permitted to meet a man near his own weight. This is such a strange thing that Flynn can hardly realize it, for he has generally given away from ten to twenty-five pounds in weight in his fights. He did his regular stunts yesterday, winding up the day with five rounds of boxing with Herb White, Battling Johnson not having shown up as agreed upon.

Papke is showing well at Venice, where he has the assistance of his old manager, Jones. Billy says he will have no excuse if he loses. He put in a strenuous day yesterday, closing it with three rounds of boxing with Charles Mayer and five with Jack Burns.

Willie Kelly and Kid Martin and Joe Livermore and Kid Monte will furnish the two opening four-round bouts, preliminary to the big fight.

BAD MIX-UP.

HART WINS ON FOUL.

[BY DIRECT WIRE TO THE TIMES.]

NEW ORLEANS (La.) March 12.—[Exclusive Dispatch.] Marvin Hart of Louisville, Ky., was given the decision on a foul in his twenty-round battle with Tony Ross of Lancaster, Pa., before the West Side Athletic Club tonight in the thirteenth round. Ross had Hart partially knocked out when the foul was administered. Hart was on the floor, when Ross stooped down and struck him.

The outcome of this heavyweight match was a severe disappointment, as it had been announced that Al Kaufman, the California heavyweight, would most likely be matched to meet the winner.

The sensational wind-up was only one of a series of sensations to this fight. Late this evening James Dime of Pittsburgh, trainer of Tony Ross, secured an injunction to prevent the fight, but as the West Side is in an adjoining parish, the authorities of Jefferson parish refused to serve the papers on Ross, as they were issued in New Orleans.

AFTER JEFF'S NAME.

OFFERS FIFTY THOUSAND.

[ASSOCIATED PRESS NIGHT REPORT.]

NEW YORK, March 12.—Hugh McIntosh, who promoted the world's championship prizefight between Johnson and Burns in Sydney, arrived today on the steamer Mauretania from Liverpool. McIntosh announced before leaving Australia that he had a purse of $50,000 to offer for a battle between Johnson and Jeffries if the two men would consent to fight for the world's championship.

McIntosh said today that he would be satisfied for the contest to take place in either England, France or Australia, but preferred England. He said his sole purpose in coming here was to see Jeffries and try to induce him to take on Johnson. His offer of a $50,000 purse stood, he declared.

"I am satisfied that Jeffries can be trained and brought into fit condition for the fight," said McIntosh.

"For him to enter the ring with Johnson without being in the best of condition, however, would be extremely foolish, for Johnson is a wonderful fighter. There is no man living who can beat Johnson without being in the best of condition and whether he can be beaten at all now remains to be seen. It was hard work to get Jeffries in condition when Jeffries was only 24 years old. It will therefore be an extremely hard matter now, but I am pretty certain that it can be done."

McIntosh said he wanted to arrange for the fight to take place within six months. He added that if Jeffries could be gotten into fighting condition at all, the work of making him fit could be done in six months.

Johnson is perfectly sincere, Mr. McIntosh declared, in his expressed wish to meet Jeffries in the ring.

"He has said to me," McIntosh quoted, "'I'll fight Jeff and want to, but he won't fight me,' and he added, 'I can't drag him into the ring.' I said to him, 'If I can get him into the ring then you will fight, will you?' Johnson's answer was 'yes' and it's now up to Jeffries."

Caponi and Anderson.

CHICAGO, March 12.—[Exclusive Dispatch.] Articles were signed tonight for a ten-round battle between Tony Caponi, the hard-hitting Italian middleweight and Carl Anderson, the Hammond, Ind., puncher. The men will meet before the Hammond Athletic Club, March 24, the weight being settled at 158 pounds at 3 o'clock.

TODAY'S PITCHERS.

Olmstead and Manuel will probably be the pitchers for the Sox in the game this afternoon at the Chutes grounds, while Hosp and Griswalter and probably Thorsen may work for the Los Angeles team. Play will begin at 2:30 o'clock.

NO TERROR IN THIRTEEN.

NEW WORLD'S RECORD IN TWO-MAN BOWLING.

[ASSOCIATED PRESS NIGHT REPORT.]

PITTSBURGH, March 12.—A world's record broken, the election of a new president and the appointment of a National Bowling Conference Committee were the features today of the ninth annual tournament of the American Bowling Congress.

The new president, Robert H. Bryson, postmaster of Indianapolis, appointed an International Conference Committee, which will meet here tomorrow. He wants to make this committee similar in its functions to that which the National Commission is to baseball.

It is planned to inaugurate harmony in all bowling organizations.

August Hermann of Cincinnati refused reëlection because he is a candidate for Grand Exalted Ruler of the Elks. Other officers elected are:

First vice-president, Adam Hahn, secretary.

Secretary, A. L. Langtry, Milwaukee.

Treasurer, Frank L. Pasdeloup, Chicago.

Notwithstanding a couple of alleged unlucky thirteens, together with Friday, Al Schwoegler and Tony Schwoegler of Madison, Wis., established a new world's record in two-men teams. Rolling their game on Friday and on alley No. 13, they made the high mark of 1304, which is 50 pins higher than the record of Chalmers and Kane of Chicago, rolled at the Cincinnati tournament last year.

In the individual events, Larry Sutton of Rochester, N. Y., rolled 691.

The highest score in the first five-men event tonight was made by the Algonquins of Philadelphia—2766.

The first world's record score was made last Saturday night, when the Lipman five-men team of Chicago ran up 2962, beating the Cincinnati record of last year by 25 pins.

Following are the figures of the world's record score:

Contestants—	First.	Second.	Third.	Total.
Al Schwoegler	193	186	244	623
Tony Schwoegler	222	263	196	676
Grand total				1,304

Superstition apparently is a stranger to the Schwoegler brothers. The game was played on Friday, rolled on No. 13 alley, and 13 appears in the score.

The scores in the first event follow:

Kochl-Moling, Columbus, 1198.

Ellis-Rosenbaugh, Grand Rapids, 1193.

High scores, third double event are:

Klunzpehn-Templin, Philadelphia, 1163.

Knox-Bryson, Indianapolis, 1161.

High scores of fourth double event:

Hopkins-Tinney, Cleveland, 1183.

Rodgers-Blaas, Cleveland, 1168.

High scores of fifth and last double event:

Frouze-Frazer, Philadelphia, 1161.

Lott-Peterson, Columbus, 1158.

Following are the highest scores in the double events since the tournament opened:

A. L. Schwoegler, Tony Schwoegler, Madison, Wis., 1304 (world's record.)

Eck-Novak, Toledo, 1201.

High scores first single event are:

Thies, Cleveland, 616.

Koehl, Columbus, 573.

High scores, second single event:

Germes, Grand Rapids, 599.

Malsheki, Grand Rapids, 573.

Prepare Now For Your Eastern Trip Over the

Sunset Route

Low Rates For Round Trip Tickets

In Effect		Rates	
May 15, 16, 20, 21, 22, 31		New York	$108.50
June 1 to 4, 14 to 19, 25 to 27 inc.,		Washington	107.50
July 1 to 7 inc.		Boston	110.50
August 9 to 13 inc.		New Orleans	67.50
September 7 to 10, 13 to 15 inc.,		Chicago	72.50

Many more rates on application. Choice of routes--Stopovers and Long Time Limits.

Ask about our personally conducted excursion parties leaving for New Orleans, Chicago, St. Louis, Cincinnati and Washington, D. C.

High Class Equipment--Oil Burning Locomotives -- Dining, Observation and Sleeping Car Service.

Southern Pacific

Ticket Offices 600 S. Spring St., Cor. 6th
Arcade Station 5th St. and Central Ave.

THE OIL INDUSTRY.

UNION LEASES AT WESTGATE.

Company Gets Site North of Santa Monica.

West of Soldiers' Home and Far from Wells.

But Short Ways from Port Los Angeles.

The Union Oil Company has just leased for twenty years two tracts, adjoining Westgate on the west, and lying south of the Los Angeles-Pacific's Westgate line—one of 185 acres belonging to C. L. Bundy and the other of sixty owned by the San Vicente Land Company. The transfer was made through H. N. Mabery, No. 601 Fay building. By the contract drilling must commence within sixty days.

The location is remote from any development. It is due north of the east end of Santa Monica, northwest of Sawtelle, and west of the Soldiers' Home. Fully a mile or a little more almost due east the Amalgamated is drilling on what is known as the Moon lease, where the well was first started by the Clampitt brothers, former holders of the lease. There is no oil in it yet. The new leases are within a mile or less of the sea at Port Los Angeles and, if a field is opened, it will be very easy to pipe oil to the Long Wharf for shipment.

The development being started within the city limits of Santa Monica will be to the south of the Union's site. There is not a great deal of land in this immediate vicinity that is not held in lots, so it is said. A strike here will likely start development on the ocean front near Port Los Angeles. The leases have been constant reports of oil traces found in water wells and elsewhere around the Soldiers' Home.

The nearest producing well is the Associated's West Coast gusher, on the Wolfskill ranch, just west of Beverly, several miles away.

Car Shortage.

The car shortage is almost as bad as a year ago last summer, when the independent producers had to make strenuous appeals for relief. Not only on the West Side, but also at Kern River tankers are at a premium. Companies must wait from five days to a week and more to get orders filled; then the number is generally halved. A string of empties is a rare sight. At the refinery sidings railroad employés frequently come around before cars can be unloaded and sound them to see if the cargo has been discharged.

If there is an over-production, it is asked, why such a shortage of transportation? The necessity for the Texas car law is just as great as ever, they believe, and although they think it unlikely to pass this session, oil men hope for its ultimate enactment. Senator Miller, its author, is given much credit for its passage through the Senate.

CURE FOR REVOLT.

(Continued From First Page.)

to be directed against Costa Rica and Salvador.

"Under the convention signed at the Central American peace conference at Washington in 1907, the neutrality of Honduras is guaranteed and each republic is pledged not to interfere with the government and the solidarity of the others. The conference and these conventions having been brought about by the United States and Mexico, whose geographical proximity and political interests compel them to be vitally interested in the peace of Central America, impose upon these two governments a moral right and obligation which makes it impossible for them to escape grave concern in a situation like that reported."

EXCHANGING VIEWS.

"It is understood that the two governments are exchanging views as to the steps which they would be compelled to take if the present disappointing and highly unsatisfactory situation should unfortunately develop, and meanwhile are observing events with great care. The reported turbulence at Managua accounts for the fact that the government of Nicaragua has thus far failed to make serious efforts to carry out an agreement made with the United States more than two years ago for the settlement of the Emery case.

"It will be recalled that some months ago Mr. Coolidge, Minister to Nicaragua, insisted upon resigning, owing to the futility of further negotiations. In fact, the situation at Managua is becoming such that the department has now ordered Mr. Gregory, the chargé d'affaires, to return home upon leave of absence to make a report to the department upon the situation, the legation remaining in charge of the consul, who will have no diplomatic capacity. Mr. Espinosa, the Minister of Nicaragua at Washington, will thus be the official diplomatic channel between the two governments for the present.

"Mr. Gregory, whose conduct under trying circumstances has met with the approval of the department, will, it is understood, be shortly promoted to another post."

It is persistently rumored here that war has broken out between Nicaragua and Salvador and that there has been an engagement between the Salvadorean gunboat Presidente and the Nicaraguan gunboat Momotombo. The result is unknown.

The Mexican government is without official advices as to the truth of the rumors.

CONDITIONS MENACE TO CIVILIZATION.

[ASSOCIATED PRESS NIGHT REPORT.]

MEXICO CITY, March 12.—"Conditions in Central America are becoming so intolerable as to be a menace to civilization. It is a question of but a few weeks at the most when Mexico and the United States will be compelled to intervene in the affairs of at least three of the republics and make them realize the pledge signed at the recent peace conference."

This is the summing up of the Central American situation today by a high Mexican official.

It is generally reported here that Mexico and the United States have arrived at full accord. Intervention being inevitable, it is understood States will take the other backing up that course support alone.

Today the governments parcial, issued a ported naval between the Nicaragua motombo and the ship Presidente.

According to the Zelaya has detected Salvador in spite of or Mexico, and it Guatemala conflict as allies.

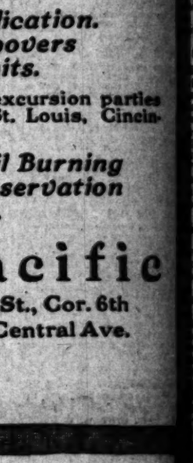

CURE SICK HEADACHE.
Genuine Must Bear Fac-Simile Signature
Brentwood

SICK HEADACHE.

CURE SICK HEADACHE.
Genuine Must Bear Fac-Simile Signature
Brentwood

Champion Stock Car of the World.
THOMAS FLYER
422 West Broadway

Legal.

Notice of Assessment.

The Gold Bullfrog Mining Co.
Location of principal place of business, Los Angeles, Cal.

NOTICE IS HEREBY given that at a meeting of the Board of Directors held on the 13th day of February, 1909, an assessment of one cent (1c) per share was levied upon the capital stock of the corporation, payable on or before March 15, 1909, to the secretary of the corporation at the office of the company, Room 244 Wilcox Bldg., Los Angeles, Cal., Spring streets. Los Any stock upon which this assessment shall remain unpaid on the 15th day of March, 1909, will be delinquent and advertised for sale at public auction; and unless payment is made before, will be sold on Saturday, April 24, 1909, to pay the delinquent assessment together with the costs of advertising and expenses of sale.

Secretary of The Gold Bullfrog Mining Company.
Wilcox Bldg., Corner Second and Spring Sts., Los Angeles, Cal.

Shipment to Cholx.

A last trip south the steamer "Hy" took from San Pedro 400 tons of mine cars and all equipment for a tramway for the Los Platanos Development Company's mines at Cholx Mission, near the Chiapas line, and just beyond the presidio of the Orient Railway. The shipment will be landed at Tonala Bay, and will be sent inland and then hauled to the mines.

Los Platanos is a Los Angeles company. Its properties are copper claims, formerly a part of the Cholx Mission grant. Many of the same men are in both companies. Each company owns stock in the other, Los Platanos stockholders receiving stock in the Cholx stock, although the two are separate companies.

Directors are: A. M. McDermott, J. S. Davidson, secretary;

ow
rn Trip

oute

es
ickets

ates
w York $108.50
shington 107.50
ton 110.50
v Orleans 67.50
cago 72.50

lication.
povers
nits.

excursion parties
St. Louis, Cincin-

il Burning
bservation

acific
St., Cor. 6th
Central Ave.

CARTER'S LITTLE LIVER PILLS. CURE SICK [illegible]
Genuine Must Bear Fac-Simile Signature
SICK HEADA
CARTER'S LITTLE LIVER PILLS.
Positively cure Biliousness. They also relieve Distress from Dyspepsia, Indigestion and Too Hearty Eating. A perfect remedy for Dizziness, Nausea, Drowsiness, Bad Taste in the Mouth, Coated Tongue, Pain in the Side, TORPID LIVER. They regulate the Bowels. Purely Vegetable.
SMALL PILL. SMALL DOSE.
CARTER'S LITTLE LIVER PILLS. CURE SICK [illegible]
Genuine Must Bear Fac-Simile Signature

Champion Stock Car of the World.
THOMAS FLYER
Thomas Motor Co.
429 West Seventh St.

Legal.

Notice of Assessment

The Gold Bullfrog Mining Co. [illegible]
Location of principal place of business, Los Angeles.
NOTICE IS HEREBY GIVEN that at a meeting of the directors, held on the 18th day of February, 1909, an assessment of one cent (1c) per share was levied upon the capital stock of the corporation, payable on or before March 1, 1909, to the secretary of the corporation, at the office of the company, 244 Wilcox Bldg., corner Second and Spring streets, Los Angeles, Cal. Any stock upon which this assessment shall remain unpaid on the 1st day of March, 1909, will be delinquent and advertised for sale at public auction, and unless payment is made before will be sold on Saturday, April 17, 1909, to pay the delinquent assessment, together with costs of advertising and expenses of sale.
WM. CARTER,
Secretary of The Gold Bullfrog Mining Company. Location of principal place of business, Los Angeles. Office, 244 Wilcox Bldg., Corner Second and Spring Sts., Los Angeles, Cal.

arrived at full accord in intervention being evitable, it is understood States will take the initiative backing up that country support alone.

Today the government parcial, issued a bulletin orted naval engagement between the Nicaraguan motombo and the Salvadorian Presidente.

According to the dispatches Zelaya has determined to salvador in spite of the fact Mexico, and it is feared and Guatemala will be drawn conflict as allies.

ALS MADE AT JOHNNIE.

Gold Brick Put Through Negotiations.

Taken in Three Southwest.

Pending, Silver Showing.

boost of the improved condi- the Johnnie mine, from which gold brick has just been recovered a thirteen days' run, and at the Post Globe, where the one- still maintains its phenomenal of production, several deals are and renewed attention is given the entire district.

ations for the acquisition of Mercury, Beryl and North Star to the southwest of the John- have just been concluded in this and the property has been passed Nevada-Johnnie Mining Con- capitalized at $1,000,000 in dol- shares with 800,000 shares in the The directors of the new are A. D. Myers, the discov- Goldfield, who is also succes- managing the Johnnie; H. M. former Mayor of San Bernar- General Double, president and manager of the Union Tool affiliated with the Union Oil Elmer E. Jones of Bakers- general operator in that field and Dan, and J. W. F. Dias. The has already been financed improvements and the work of de- will be undertaken at once. mines are on the trend of the ore of the Johnnie and Crown gold, and some high-grade ore found on the surface. The workings consist of a tunnel, long, a shaft about forty feet and numerous surface trenches that have prospected the vein and the property.

Silver Lake District.

Dorman, who is working the Silver King and Red Jacket in the Silver Lake district, San county, is in the city and very highly of that district, he says, is showing better for than Goldfield or any Ne- camp.

Dorman's first two groups the Crackerjack Bo- on the north and are on ridge. On the Cameo a shaft ninety feet and drifting has the foot wall and found the hanging wall yet. Silver King, which is farther into Mr. Fiormann's the first of the year. Its deep- is thirty feet, the next twen- a number of small holes have down to less depths, all be- the nature of exploration, and a continuous vein so far, shows all values to $380 as the sampled.

Red Jacket is south of the Bonanza and shows the While these claims, be- seem, require their standing apart from proximity to the they also tend to prove that showing the vein to be and to extend on both sides Red Jacket has a sixty-five- shaft.

Dorman is making a very good the incline shaft is 185 feet, is on the north drift ore. Starting at forty-nine average, it has widened continues to do so.

Dorman have so encouraged the that a medium-sized mill erected at once, although it the intention before to have the sulphide zone was the extent of the ore fully determined. There supply of ore on hand present. The question is is also under discussion.

Silver Lake station $60 to $70 is being shipped from the to the Needles smelt- getting all the business

The road has been closed, details are not obtainable, for the of a mill at Seventeen Mile miles south of Silver

Parts of machinery have shipped to the Blue Bucket forty-one miles north of Sil- the Avawaris Mountains, may soon have been put to

Avawaris Mountains, where S, the old-timer who used to ore out by express when to be hauled to Ludlow, has that he called "his bank," work going on also.

Riverside County.

Hopkins, who, with J. O. Adams, is prospecting the group in the Riverside east of Parker, is in and says the certainty of communication with through the Arizona and Dorman is bringing new King is a gold and cop- Mr. Hopkins says he does $4 average, with the sixty feet. The location from Parker and be- and five from the line of

A bunch of Needles have property for $75,000 in this Mr. Neuman of New and another at $100,000.

Bullion Mountains, north of the produce chiefly silver little gold. Here will be a dozen 200 feet, with net of drifts.

Dorman now able to ship east but there is no smelter Paso at present. The by far the nearest point in is utterly inaccessible is complete to Bengal, is near to hand. There works on the ground.

Steamer to Cholx.

The trip south the steamer from San Pedro 400 cars and all equip- Company for the Los Pla- Company's mines and four miles from the Gates, near the Chi- and just beyond the pres- of the Orient Railway. will be landed at To- and will be sent in- and then hauled to the

Los Pilones is a Los Angeles properties are copper part of the Cholx of the same companies. Each stock in the other, stockholders receive the Cholx stock, al- separate com-

A. M. McDermott, secretary;

RHEUMATISM IS NOW OVERCOME

HOME MADE MIXTURE FORCES THE KIDNEYS TO FILTER ACIDS.

Simple Mixture and Directions for Taking—Get the Ingredients From the Drug Store and Mix Them Yourself by Shaking Them well in the Bottle.

Recent hospital reports show that the dread disease, rheumatism, is steadily increasing throughout the country. All known means of relief are being suggested to save the great amount of suffering this winter, especially among those who are not in a position to pack up and visit the noted health resorts to be treated. Recent tests prove rheumatism not exactly a disease in itself, but a severe symptom of kidney trouble, a condition caused by clogged up pores of the eliminative tissues in the kidneys which fail to filter the poisonous waste matter and uric acid from the blood, permitting these substances to remain in the veins and decompose, usually settling about the joints and muscles, causing the intense pain, swelling and stiffness of rheumatism.

The following simple home treatment will cure Rheumatism and is harmless and inexpensive, and so simple that anybody can mix it at home.

The ingredients are: Fluid Extract Dandelion, one-half ounce; Compound Kargon, one ounce; Compound Syrup Sarsaparilla, three ounces. Go to any good prescription pharmacy and get these three harmless ingredients and mix them by shaking in a bottle, taking as a dose a teaspoonful after each meal and again at bedtime.

There is nothing better in the world for backache, kidney and bladder trouble, too. Such symptoms as frequent and painful urination, soreness, weakness, general and nervous debility are caused by certain acids and poisonous waste matter, decayed tissue, etc., in the blood, which the kidneys will clear and purify after a few doses of this prescription.

W. W. Thomas, vice-president, all of Los Angeles. A. J. McDermott, general foreman of the Calumet and Arizona smelter at Douglas, Ariz., and W. D. Tremaine of Bouse, Ariz., complete the directorate.

The properties have been worked largely by the natives; the high-grade ore was shipped by them and the balance thrown on the dump, so that there is about $300,000 worth there now, values in American money. It averages 7 per cent. The company has sunk a new sraft about 130 feet to date.

Trolley for Gleason.

Mining men in Courtland and Gleason are agitating the connection of the two camps by a trolley, and it is asserted have aroused enough interest in the plan to warrant a representative of Bisbee capitalists looking into the situation. In view of the recent reports that the Phelps-Dodge people will develop a large number of claims, said to have been taken over and embracing practically all the most promising producers in the camp, the rumor gains some credence. The Espee will be in Gleason within a very short time, with the Phelps-Dodge railway not far behind, and many predict a boom for the old camp. The big development of the Shannon company, one of the few not included in the reported deal, has been known for years and bids fair to rival the Great Western, Calumet and Arizona and Copper Queen companies. This ore has been hauled for a long time to Clifton, and with the railroads to carry the output to Douglas, thirty-five miles distant, the operation would prove exceedingly profitable.

The Espee has purchased a site for its depot and yards at Gleason, and is preparing for its near entrance. With the railroad facilities, mining men look for a largely increased output.

SCATHING.

JUDGE DRESSES LAWYER DOWN.

ADMINISTERS SHARP REBUKE TO VISALIA ATTORNEY.

Man Accused of Conduct Unbecoming Dignity of the Legal Profession Says He Was Misled by Client—Woman Leper Dies and Cottage She Occupied Is Burned.

[SPECIAL CORRESPONDENCE OF THE TIMES.]

VISALIA, March 10.—In one of the most scathing arraignments ever administered to any attorney from the local bench, Judge Wallace yesterday denounced the conduct of City Attorney Miller, in having, as he said, transgressed the etiquette of the bar, in having "intentionally ignored the attorneys of record and entered into a secret agreement with a client touching the management of a case." This conduct, the court declared, "is unbecoming the dignity of the legal profession and destructive of that courtesy due from one member to another." The arraignment took place during the hearing of the alleged compromise of the Chris Devoe will contest. Mr. Miller, it was alleged, entered into a compromise without consulting E. C. Farnsworth and Power & McFadzean of Visalia and R. W. Miller of Hanford, attorneys of record, representing young Frank Devoe, contestant. The compromise was declared null by Judge Wallace, and a new date set for hearing the petition for probate. The prominence of the attorneys concerned has given the incident much prominence. H. T. Miller is City Attorney of Visalia, and is a brother of State Senator Miller. In a communication to a local paper today he defends himself by declaring that he was imposed upon by young Devoe, the latter having led him to believe that his attorneys had been discharged and were no longer connected with the case. Yesterday Judge Wallace refused Miller permission to make an explanation in the courtroom, declaring that he had fully investigated the matter.

ACTS QUEERLY.

Louis Weber, a well-known resident of Springville, in the foothills, an attorney of some prominence, former newspaper man in several Tulare county offices and a leading Democrat, was taken before Judge Wallace today and examined for insanity. For the past month he has been acting queerly, and has threatened to do himself and others bodily harm. The examination proceeded about an hour, when it was suspended, upon Weber's agreement to enter a private sanatorium at Livermore and take special treatment. He is evidently suffering from a nervous disorder, and was given the opportunity to go to Livermore, with the alternative of being sent to Stockton.

Mrs. Maude Butcher, the old woman who had been confined in a cabin near the County Hospital for several weeks suffering from leprosy, died yesterday, and was buried here. The cabin in which she spent her last days has been burned.

C. E. Farnsworth, the young man charged with numerous thefts from Goldstein & Iseman's store in this city, the stolen goods aggregating in value nearly $200, pleaded guilty before Justice Clack this afternoon, and was sentenced to four months in the County Jail. A representative of the firm appeared and asked the justice to be lenient with Farnsworth.

MAXIMUM PENALTY.

H. P. Mains, who was convicted of having attempted to kill his own child, was sentenced yesterday to 14 years at Folsom, by Judge Wallace, that being the maximum penalty. He was taken to prison this morning, securely bound to Sheriff Collins. Mains created a scene in the courtroom, after sentence had been pronounced, turning to Dist.-Atty. McFadzean and calling him a string of vile names. He declared that he would "get" him after he came back from prison.

S. Mitchell, president of the First National Bank of Visalia, today received word that he had been unanimously elected a director of the London-Paris National Bank of San Francisco.

FOUR CARS DERAILED.

Small Freight Wreck Delays Traffic Over the Tehachepi—Business Men's Excursion.

[BY DIRECT WIRE TO THE TIMES.]

BAKERSFIELD, March 12.—[Exclusive Dispatch.] Four cars of a freight train were derailed about 6 o'clock this forenoon east of Caliente. Traffic over the Tehachepi Mountain was delayed for a few hours.

One hundred prominent San Francisco business men will spend the major portion of the 16th inst. in this city and its environs seeking to learn something of the tremendous resources and rapid development of the county. The excursion will be under the auspices of the San Francisco Chamber of Commerce. Bakersfield will be the first place visited in a trip that will include the entire valley. From here the special will proceed to Porterville, Exeter, Lindsay, Visalia, Hanford, Coalinga, Fresno and other points.

CHILDREN'S PLAYGROUND.

Superintendent Nelson of the city schools has investigated the percentage of families that remain at home during the summer as compared with those that go away for a vacation. Out of 977 children questioned 307 expect to have a vacation at the seaside or in the mountains, while 670 will stay home. Applying these figures to children of all ages, of whom there are 2000 in the city, it means that only 500 will have an outing. The argument is being used in a campaign for a public park and children's playground.

WILL "HOOK ON."

"Smiling Bob" Rader, one of the old-time operators in the Kern River field, is here from San Francisco where he now makes his headquarters, for a survey of the oil fields.

"Things look awfully good in the oil business," said he, "and if I get the chance I am going to hook on to some."

TULARE.

TULARE, March 11.—Plans are being made for the entertainment of two large gatherings to be held in this city in the near future. In April the Baptist Association will meet here, a gathering which usually brings together over one hundred delegates. On May 1 the Woodmen of the World will hold an all-day fraternal picnic here, and there is promise that this will be one of the biggest gatherings of Woodmen ever held in the San Joaquin Valley. It is believed there will be at last 1000 candidates initiated. It is also conservatively estimated that there will be 8000 people here to participate in the celebration. The programme will include balloon ascensions, music, merry-go-rounds and other attractions. At a meeting last night of the local committee of arrangements the national colors were adopted for the decorations.

Miss Nellie Sanborn, deaconess of Los Angeles, will speak at the revival services at the Methodist Church Sunday.

IMPRESSIVE MASONIC FUNERAL.

Reuben H. Lloyd Buried in San Francisco With Imposing Procession and Ceremonies.

[ASSOCIATED PRESS DAY REPORT.]

SAN FRANCISCO, March 12.—The funeral of Reuben H. Lloyd, eminent in legal and Masonic circles, was held today with most impressive ceremonies. The remains were removed this morning from the family residence to the Albert Pike Memorial Temple on Geary street, where they lay in state until the time set for procession to the Laurel Hill Cemetery. The services were conducted by California Commandry, No. 1, Knights Templar, of which J. G. Leibold is Commander. An eloquent funeral oration was delivered by Samuel Shortridge, who was a personal friend of the deceased.

The march to the grave was headed by a band and in line were representatives of all branches and degrees of the Masonic order, including a mounted detachment of Knights Templar, acting as a guard of honor. The pallbearers were all citizens prominent in fraternal, civic and State affairs. The remains were laid to rest in the Lloyd family vault.

FOLLOW LOST NECKLACE.

Detectives Hope to Intercept Mail to Recover Miss Crocker's Pearls.

[ASSOCIATED PRESS NIGHT REPORT.]

SAN FRANCISCO, March 12.—The hopes of the detectives that they might soon recover the famous pearl necklace belonging to Miss Jennie Crocker, which disappeared the night of the Mardi Gras ball at the St. Francis Hotel, fell again today on learning that the express companw had forwarded no such package.

Later, however, Bohmer admitted that he had sent a present to his mother by registered mail, and to intercept this the officers now are bending all their energies.

The young man denies that it contained anything more than a small memento, but the detectives are firmly convinced that they are following the right clew, and that the mystery surrounding the loss of the necklace, soon will be made clear.

"SCOTTY" IN CHICAGO, TALKING.

Death Valley "Enigma" Entertains Three Alarmed but Polite Capitalists Picked up on Train.

[BY DIRECT WIRE TO THE TIMES.]

CHICAGO, March 12.—[Exclusive Dispatch.] Walter Scott, "Death Valley Scotty," whose champagne bills are said to run to five figures every year, and whose tips to bellboys developed a new form of hysteria in Chicago hotels, arrived from New York yesterday on the twentieth-century limited and began the day by purchasing champagne and seltzer eye-openers for three alarmed but polite capitalists whose acquaintance he had formed on the train.

"If the plans I am working on now go through," said the blue-shirted enigma, "I'll have money enough to buy a railroad, and that's one of my ambitions.

"What I want is a train of private cars with all my friends aboard, properly stocked larders and buffets and a good staff of servants. When I hear the little ticking of the car wheels as they hit off the rails at a sixty-five or seventy-mile clip, I'm as happy as a lark. That's my idea of motion. Some day, maybe, I'll have that train, and when I do there will be doings among the train dispatchers."

"Scotty" leaves for the West tomorrow night.

$10,000 BANKRUPT STOCKS

Domestic and Imported Woolens

TO BE SOLD AT

TRUSTEE'S SALE

Formerly Stocks of Gus S. Berry Co., 215 West Fourth Street and "The Suit Shop," 325 So. Spring St.

BEGINNING

Today, March 13

Every Dollar's Worth of Merchandise Must Positively be Closed Out at the Earliest Date Possible for Benefit of the Creditors

Sold in Suit Lengths

These stocks are in suit lengths averaging 3 1-2 yards each, and will not be cut, but we will sell them at LESS THAN MILL PRICES by the yard. Buy now, and lay them away to have made up by your tailor when wanted

Suits To Order at One-Fourth to One-Third Less

During this sale we will have skilled tailors in charge who will take your orders for suits at very low prices—$25 Suits at $19; $30 suits at $21, and all others in like proportion from the prices charged by the Gus S. Berry Co.

SPECIAL NOTICE

—Customers of the Gus S. Berry Co., who had suits ordered can now get them at the store, 325 S. Spring St., upon payment of balance due. Suits not called for in 30 days will be sold for charges. F. C. DeLANO, Receiver.

325 So. Spring St.

Truth and Quality

appeal to the Well-Informed in every walk of life and are essential to permanent success and creditable standing. Accordingly, it is not claimed that Syrup of Figs and Elixir of Senna is the only remedy of known value, but one of many reasons why it is the best of personal and family laxatives is the fact that it cleanses, sweetens and relieves the internal organs on which it acts without any debilitating after effects and without having to increase the quantity from time to time.

It acts pleasantly and naturally and truly as a laxative, and its component parts are known to and approved by physicians, as it is free from all objectionable substances. To get its beneficial effects always purchase the genuine—manufactured by the California Fig Syrup Co., only, and for sale by all leading druggists.

Piano Quality and Prices

¶We will sell you a new piano for $175, the best that amount of money will buy anywhere. But we will not tell you that it is a high grade piano.

¶We will sell you a piano for $600, and tell you without hesitation that it is positively the best that money can buy.

¶But the LUDWIG—we want to stamp that name indelibly on the mind of the piano purchasing public. A piano that recognizes no competition, a piano of quality, with a tone that "fits" any ear, no matter how critical, and still sold $100 below the price asked the world over for pianos of equal quality.

¶There is a reason why the Ludwig can be sold for such a reasonable price, and we will be pleased to explain it to you. Investigate the Ludwig, it will pay you. You surely have one or more friends who have LUDWIGS.

¶There are more Ludwigs sold in San Francisco than any four other makes combined. They are indorsed by all our local musicians.

¶You will understand that the Ludwig is only one of the many makes that we handle, but we recommend it heartily. Right now our stock is complete, and gives one an opportunity to make a careful selection.

¶Come in and let us explain how easy it is to own a piano. Our easy-payment plan is the most liberal.

FULL CAR JUST ARRIVED—NEW STYLES—
COME AND SEE THEM

The Wiley B. Allen Co.
ONE PRICE PIANOS
416-418 SOUTH BROADWAY
Other Stores—Sacramento, Eureka, San Jose, San Diego

ONE PRICE; PROMPT DELIVERY
Pease Bros. Furniture Co.
640-646 SOUTH HILL ST.

SILVERWARE
COMPLETE STOCK LOWEST PRICES
Parmelee Dohrmann Co.
436-444 So. BROADWAY

BUSINESS. Barometer of the Markets—Commercial.

FINANCIAL.

OFFICE OF THE TIMES, Los Angeles, March 12, 1909.

BANK CLEARINGS. Bank clearings yesterday were $2,219,187.92. For the corresponding day of 1908, $1,568,397.68; for the same day of 1907, $1,891,708.39.

Monday	$2,018,950.18
Tuesday	1,868,235.67
Wednesday	2,290,500.83
Thursday	2,307,472.02
Friday	2,219,187.92
Total	$10,604,809.50
Same time, 1908	8,580,641.61
Same time, 1907	12,207,408.30

Following are the quotations on general and mining securities listed on the Los Angeles Stock Exchange, ground floor, I. W. Hellman building, Fourth and Main streets, for yesterday's session of the exchange:

BANK STOCKS.

	Bid.	Asked.
American National	$115.00	....
Broadway Bank & Trust	140.00	....
California Savings Bank	107.00	....
Central National Bank	145.00	....
Citizens' National	225.00	....
Commercial National	....	180.00
Equitable Savings Bank	150.00	....
Farmers' & Mer. Nat'l	280.00	....
Federal Bank of L. A.	10.50	14.00
First National	430.00	440.00
German-American Savings	315.00	....
Home Savings Bk. of L. A.	110.00	....
Merchants' National	465.00	....
Nat'l Bank of California	150.00	....
Nat'l Bank of Commerce	104.50	....
Security Savings Bank	345.00	....
The Southern Trust Co.	70.00	75.00
U. S. National Bank	125.00	....

OIL STOCKS.

	Bid.	Asked.
Amalgamated Oil	$ 81.75	$ 82.00
Associated Oil	38.00	38.37½
Brookshire Oil	....	1.05
Central	....	.89½
Columbia	1.12	1.15
Continental Oil	.21	....
Elk Consolidated Oil Co.	.01½	.05
Fullerton Oil	....	1.00
Globe	....	.21⅝
Mexican Petroleum	1.12	....
New Pa. Petroleum Co.	.30	.50
Olinda Land Co. (Oil)	.20	.24
Piru Oil Co.	....	25.00
Rice Ranch Oil Co.	1.20	....
Union	105.25	107.00
Union Provident Co.	104.00	....
United Petroleum	106.25	108.00
Western Union	....	125.00

BONDS. (Prices include accrued interest.)

	Bid.	Asked.
Associated Oil Co.	88¾	91½
California Pacific Railway	98	....
Corona City Water Co.	90	....
Corona Power & W. Co.	90	....
Cucamonga Water Co.	90	....
Edison Elec. Co., 1st R.	98½	100¾
Ed. Electric Co. (old issue)	100½	....
Home Telephone Co.	83	90
L. A. Pac. 1st Con. Mtge.	106	....
L. A. Railway Co.	106	....
L. A. Traction Co. 5s	105	....
Mission Trans. & R. Co.	97	....
Mt. Lowe Ry.	....	90
Pacific Electric Ry. Co.	103½	....
Pacific Light & Power Co.	98	....
Pasadena H. T. & T. Co.	....	80
S. Monica H. T. & T. Co.	....	80
San Diego H. T. & T. Co.	69½	77
United Elec. G. & P. Co.	....	101½
Union Transportation Co.	93½	94½
U. S. L. D. T. & T. Co.	70	....
Visalia Water Co.	....	100
Whittier H. T. & T. Co.	....	90

INDUSTRIAL AND PUBLIC UTILITIES.

	Bid.	Asked.
Cal. Portland Cement Co.	$ 85.00	....
Edison Electric pfd.	82.00	$ 85.00
Edison Electric com.	61.50	62.50
Home Telephone pfd.	64.50	67.37½
Home Telephone com.	11.50	15.00
L. A. Investment Co.	2.55	....
Pac. Mutual Life Ins. Co.	205.00	....
Pasadena H. T. & T. Co.	....	40.00
Riverside H. T. & T. Co.	....	30.00
San Diego H. T. & T. Co.	....	30.00
S. Monica B. H. T. pfd.	30.00	35.00
Sun Drug Co.	90.00	....
Title G. & Trust Co. pfd.	175.00	....
Title I. & Trust Co. pfd.	125.00	....
Title I. & Trust Co. com.	125.00	....
Title I. & Trust, ser. C.	125.00	....
U. S. L. D. T. & T. pfd.	42.00	....
Union Trust Co.	....	42.00
Whittier H. T. & T. Co.	....	90.00

SALES: 20,864 Sun Drug Co. (off board) at 1.00; 440 Associated Oil at 38.00@38.12½; 7000 Globe Oil at 21¾@21⅞; 10 Union Oil at 106.62½; 1000 Central Oil at 89½; 10 Edison common at 62.00.

MINING STOCKS. CALIFORNIA.

	Bid.	Asked.
Greenwater District—		
Clark Copper Co.	.22	.22½
Miscellaneous—		
California Hills M. Co.	.05¼	....
Consolidated Mines Co.	*8.50	9.00

NEVADA.

	Bid.	Asked.
Goldfield District—		
Goldfield Con. Mines	....	7.50
Goldfield-Wild Horse	....	.05
Gold. Storm King G. M. Co.	*2.00	....
Johnnie District, Nye County—		
Johnnie M. & M. Co.	.18½	.19¼
Searchlight District—		
Eldorado Can. M. & M. Co.	....	.01
New Era	.00½	....
Nevada Searchlight	....	.02
Quartette	....	10.00
Searchlight M. & M. Co.	.15	.25
Searchlight Parallel	.02½	.04
Searchlight Western	....	.08

*Per thousand shares.

SALES: 8000 Clark Copper at 22@22¼; 11,000 California Hills at 5¼.

THE MARKETS.

LOCAL PRODUCE MARKET.

A further decline of 2½ cents was listed in butter yesterday morning. This brings the commodity to the basis which it really should have occupied a week ago. Butter has been selling lower in San Francisco than here for the past month. The quotation on the best grade is at present 3-4 of a cent lower than it is here. Creamery firsts also went lower and are now selling 62½ cents two pound square. There were a good number of sales in butter owing to the lower prices. Some eastern stock is in the market and is bringing the same as firsts of local make. Cooking butter is firm at 27 cents a pound. The dairy butter which is arriving is selling at the same figure. The call for oleomargarine has been fair right along. Arrivals of all grades of butter yesterday were 20,799, the heaviest arrivals on a single day this year.

Eggs continued at 22 cents on candled select stock. Case count sold at 20 cents, on the street. The market was sufficiently active to take all the eggs arriving. The demand for them from the interior towns has fallen off considerably and the supply is adequate to fill the good call. Receipts of eggs were 577 cases.

Cheese was in good demand. Wisconsin varieties were called for and there was a decent call for several other eastern varieties and the Swiss cheese from abroad. The market was not too strong on the eastern cheese. Arrivals of cheese were 2163 pounds.

Potato receipts were 14 cars, more than expected. Among these were three cars of Oregons spuds which sold well. There were several cars of northern Highlands which are not selling as fast as they might or grading up to what is expected.

Onions were the same. The red globes which came in last week are about cleaned up. Bermudas are arriving, a few crates a day, not sufficient in anyway to influence the market. Two cars of Danvers and Australian browns were shipped in yesterday.

Business on the open market in fruits and vegetables was better yesterday morning than on any day of the week. There were not sufficient arrivals in many lines to go around. Cucumbers were unobtainable by 10 o'clock and asparagus sold well and higher than the day previous on account of lighter arrivals. Lettuce was down and sold from 75c to $1.25 on the best stock. Celery was unchanged and in good demand.

Custard apples grown in Orange County were freely offered, but there were no takers. Alligator pears are selling well and bringing from $2.50 to $3.50 a dozen. There are some local pears coming in but they are not as large as those from Mexico.

Artichokes grown here are beginning to be plentiful. They are not worth as much as the northern artichokes and are very inferior in size. It seems as though the growers of the vegetable in this section have not been able to give it a good head. It is open and loose in leaves and badly colored. The price on local artichokes ranges from 35 to 50 cents a dozen. Northern chokes are selling from 60 to 75.

Prices Current.

EGGS — Fresh California ranch, candled, selected, 22; fresh ranch, local, case count, buying price, 19; selling price, 20@20½; northern, candled, 22; northern, case count, 2[illegible].

BUTTER—Creamery, extras, 67½ per 2-lb. roll; creamery, firsts, 62½; dairy butter, 26 per lb.; cooking, 27 per lb.; eastern, extras, 67½ per 2-lb. square.

CHEESE — Cal. Anchor, 17; Cal. Y. A., 18; northern, fresh, 17; Oregon triplets, 18; eastern, daisies, 17½@18; Longhorns, 18; N. Y. twins, 17; singles, 17; Brand, 17; Dom. Swiss, 20; Imp., 30; Limburger, 21; cheddars, 19; brick cream, 21; Dom. block, 20; Roquefort, 42; Edam, 20@30; per case, 8.75@9.00; Tulare, 15@16; Sierra, 1.10 per box; German Breakfast, 1.10 per box; Neufchatel, 1.20 per box; Camembert, 1.30 per box; Schlosskase, 1.00 per box; Canada cream, 1.00 per box.

BEANS — Pinks, No. 1, 3.25; Lady Washington, No. 1, 5.00; small white, No. 1, 5.50@5.75; Limas, No. 1, 4.50; American lentils, 7.50@8.00; black eye, 2.75@4.00; Garvanzas, 4.00; Bayou beans, 3.25.

DRIED FRUITS—Apples, evaporated, 7@7½; blackberries, 50 1-lb. cartons, 10@11. Citron, fancy, 10-lb. boxes, 17½@18. Currants, imp., 8½@10; fancy, 50 ¾-lb. packages, 8. Dates, fancy, bulk, recleaned, 10; fancy, 50 1-lb. pkgs., imported, Farda, fancy, 6½, 7½; Farda, fancy, 12s, 10. Figs, new, per box 50 ¼-lb. bricks, 1.25; White, 10-lb. bricks, 1.25; White, loose, 50-lb. boxes, fancy, 3½; Black, loose, 3½; 1.25 per box. Nectarines, per lb., fancy, 12s, 9@10. Peaches, fancy, Muirs, 12s, 7; choice, 50s, 6; choice, sacks, 5; fancy peeled, 25s, 20. Pears, fancy, 25s, 9@10. Peels, lemon or orange, 10s, 13. Plums, prunes, fancy San Jose, 40-50, 6½; 50-60, 6; 60-70, 5¼; 70-80, 25s, 5; 80-90, pitted, 25s, 14; 25, 5; 90-100, 25s, 4½. (When packed in 50-lb. boxes, ¼c less; in 5-lb. boxes, 1c extra; 10-lb. boxes, ½c extra.) Apricots, fancy, 9@10; choice, 7@8. Pears, 8@9. Plums, 8@9.

RAISINS—Per box, layers, 2-crown, 1.20; 3-crown, 20-lb. boxes, 1.30; clusters, 4-crown, 50-lb. boxes, 3.60@3.80; clusters, 4-crown, 20-lb. boxes, 1.75; clusters, 5-crown, 20-lb. boxes, 1.85; clusters, 5-crown, 5-lb. boxes, 65@75; clusters, 6-crown, 20-lb. boxes, 2.75@3.25; loose Muscatels, per lb., 2-crown, 50-lb. boxes, 3@3½; 3-crown, 50-lb. boxes, 4; 4-crown, 50-lb. boxes, 4; Seedless Sultanas, 50-lb. boxes, unbleached, 4; bleached, 7@8; Thompson's Bleached, fancy, 50s, 10; Thompson's Bleached, fancy, 50 1-lb., 11@12; seeded, fancy, 36 1-lb., 8@9; fancy, 50 1-lb., 8@9.

NUTS—New, almonds, fancy IXL, 14@15; almonds, fancy, paper-shell, 15; almonds, choice, softshel, 14; assorted nuts, 25-lb. boxes, 15@16; Brazils, large, new crop, 15; filberts, large, new crop, 15; pecans, large, 17@18; small, 12@15; peanuts, eastern, "Sun," raw, 7; peanuts, eastern, "Sun," roasted, 8; peanuts, Japs, fancy, raw, 6@6½; peanuts, Japs, fancy, roasted, 8@9; California, raw, 5½@6; roasted, 7; pinenuts, 17; walnuts, Jumbos, 14@15; No. 1 softshell, 13; walnuts, No. 2, softshell, 9; walnuts, black, 7@10; cocoanuts, 90 per doz.; popcorn, 4.00@4.50; chestnuts, 13@14.

HONEY — Comb honey, water white, 1-lb. frames, 14; light amber, 12½@13; white, 13@14; extracted, light amber, 6½@7; water white, 8; white, 7¾@8; beeswax, 30 per lb.

CITRUS FRUITS — Navels, fancy pack, northern, 2.00; local Navels, 1.50@2.00; seconds, 1.00@1.25; Blood oranges, 1.50 per half box; lemons, fancy pack, 1.75@2.00; choice, 1.25@1.75; unpacked stock, 1.00@1.25; grapefruit, seedless, 2.75@3.00; seedling grapefruit, 1.50@2.00; Limes, small, 1.00 per 100; Tangerines, 1.00@1.50 per box.

FRESH FRUITS — Apples, Ben Caps, 1.75; Bellefleurs, 4½-tier, 1.00; 4-tier, 1.15@1.25; Red Pearmains, 1.25@1.35; Spitzbergens, 2.25@2.50; Baldwins, 1.35; Hoovers, 1.25@1.50; Ganos, 1.50@1.75; Arkansas Blacks, 1.50; Newtown pippins, 1.00@1.50; Smith Ciders, 1.25@1.40; Ben Davis, 1.50@1.75; Winesaps, 2.50@3.00; Roman Beauties, 2.75@3.00; Langfords, 1.00@1.25; pineapples, 6½@7 per lb.; bananas, 4@4½ per lb.; plums, 75@1.00; grapes, Red Emperors, 1.50; Spanish Malagas, 14.00 per bbl.; pears, Winter Neills, 1.00@1.50 per box; French Bartletts, 1.50.

BERRIES —Strawberries, fancy, 12@15; choice, 8@9; guavas, 5@6; cranberries, 15.00 per bbl.

ONIONS AND CHILI—Evaporated chili, 9@10; sun-dried chili, 9@10; ground chili, 9; Mexican black, 15. Onions, Yellow Danvers, 2.75 per cwt.; Yellow Globes, 2.50@2.75; Red Globes, 2.75; Nevadas, 2.75@3.00; Utahs, 2.50@2.75; Oregons, 2.75@3.00; garlic, 12½ per lb.

POTATOES—Yellow sweet potatoes, fancy, 1.75@2.00; choice, 1.15@1.25; white sweets, 1.15@1.25; red sweets, 1.25; potatoes, Burbanks, 2.25; Highlands, 2.00@2.10; Salinas, 2.50; Oregons, 2.25; Lompocs, 2.50; Oregon Early Rose, 2.25; White Rose, 2.25; local Rose, 2.00@2.25 lug box; Idahos, 2.00; Utah, 1.75@2.00; Colorado Rurales, 2.00; new potatoes, 1.00@1.25 per lug box.

GREEN VEGETABLES—Beets, 25@30; carrots, 35@40; parsley, 15@20 per doz.; spearmint, 20 per doz.; turnips, 15@20; oyster plant, 30; peas, 7@9; radishes, 15@20 per doz.; watercress, 30@40 per doz.; spinach, 15@20; cabbage, green, 1.50@1.75 per sack; red, 2 per lb.; green onions, 15@20 per doz.; leeks, 25@40 per doz.; lettuce, common, 75@1.25 crate; endive, 40 doz.; escarol, 40 doz.; parsnips, 20@25 per doz.; tomatoes, Mexican, 1.75@2.00 a crate; pie pumpkins, 2@3; cultivated mushrooms, 1.00@3.25 per basket; ordinary mushrooms, 40@50 per lb.; artichokes, 65@85 per doz.; Jerusalem artichokes, 90 per box; wax beans, 20@25; green string beans, 20@25 per lb.; red chili peppers, 18@20 per lb.; green chili peppers, 18@20 per lb.; bell peppers, 25@30 lb.; celery, 3.00@4.75, per crate; celery root, 65@75, per box; rhubarb, local, 90 per box; northern, 2.25@2.50; crooked neck squash, 75 per box; Hubbard squash, 1½@2 per lb.; cream squash, 75@1.00; cauliflower, 2.50@3.00 a crate; horseradish, 12@15 per lb.; cucumbers, 65@2.00 per doz.; Brussels sprouts, 12 per lb.; asparagus, common, 10 per lb.; Imperial, 12@15; Florida eggplant, 25 per lb.

POULTRY—Dealers buy from the producer, light weight: Old roosters, 8; stags, 8; young roosters, 18; hens, 15@16 lb.; ducks, 15; geese, 15; turkeys, 20; squab pigeons, 1.25@1.75 per doz.; fryers, 22; broilers, 26; roosters, 3 lbs. up, 20. Wholesaler sells to retailer, live weight: Hens, 18; young roosters, 20; fryers, 25; broilers, 27; old roosters, 9; turkeys, 23@25; geese, 17; ducks, 16@18. Dressed weight averages from 3c to 5c higher than live weight.

LIVE STOCK—(Furnished by Hauser Packing Co.) Beef, fed steers, 4¾@5; heifers, 3¾@4; cows, 3½@4; calves, 4¾@5; mutton, wethers, 3.00@3.25 per head; ewes, 2.75@3.00; lambs, 3.00; lambs, milk-fed, 3.25; hogs, 150 to 200 lbs., weighed and delivered, 7¼@7½; hogs, 200 to 300 lbs., 7@7½.

BEEF—Steers, No. 1 per lb., 8½; second, 6½; third, 7¾@8; heifers, 8¼; hind quarters, 10½; fore quarters, 7; loins of beef, No. 1, 12@15; ribs of beef, No. 1, 12; chucks, 5½@6; plates, 6½; round and rumps, 8; beef tenderloins, 20; square beef clods, 10; shoulder clods, 10; beef shanks, 4; flank rumps, 6; flank steaks, 10; beef rolls, 10; boned beef trimming, 7; beef tongues, 10; ox tails, 5; lambs' tongues, per doz., 30; beef hearts, each, 10; beef livers, each, 4; kidney suet, per lb., 6; kidneys, each, 5; sweetbreads, 25; brains, 5; hides, 4½; heads, 2.50.

MUTTON—Dressed mutton, ewes, per lb., 9; dressed mutton, wethers, 10; dressed mutton, yearlings, 11½; milk lambs, 13; sheep, 3.00@3.50; fore quarters, 8; hind quarters, 12½; backs, 13; legs, 12; breast, 7; shoulders, 8; tongues, 14 doz.; livers, 36; hearts, 30; sweetbreads, 50 a doz.

VEAL—Calves, 100 to 200 lbs., 9¼@10½; hides, 75-100, 9; hind quarters, 12; fore quarters, 7; heads (frozen,) 50 each; feet (frozen,) 5 each; livers, 35 each; calves, sweetbreads, 50.

PORK—Dressed hogs, per lb., head on, 11; dressed hogs, head off, 12; trimmed hogs, 13; pork loins, 14; fresh picnics, 10; pork shoulders, 11; pork butts, 11; fresh hams, 13½; bellies, fresh, 14½; pork trimmings, 11; frozen pork spare ribs, 8; fresh pork spare ribs, 11; pork tenderloins, 20; bac kfat, 10; cleaned pigs' feet, each, 3½; tongues (pickled, sweet or fresh,) 10; cleaned hogs' heads, per lb., 6; plain cooked tripe, per lb., 4½; hog plucks, per lb., 5; neck bones, per lb., 4½; livers, each, 7; pork kidneys, per doz., 15; pig tails, 6; hearts, each, 3.

BACON—Winchester 10-lb. bacon, 18¼; Winchester 6-8-lb. bacon, 18¾; 12 Ave., 17¾; Empire, 19¼; 49'er, 16@17; Premium, 22; Atlas bacon, 16¼@17; Gold Band, 19½; Diamond C, 21; Helmet bacon, 16¼; Orange Blossom bacon, 15; Sunlight bacon, 6-8 avg., 19¾; Rex Breakfast bacon, 8-10 avg., 18¼; Rex Breakfast bacon, 10-12 avg., 17¾; Rex bacon, 6-8 avg., 18¾; Regal bacon, 17¾; Helmet bacon, 6-10 avg., 17½; Helmet, 6-8 avg., 19¼; White Label bacon, 8 to 10 lbs., 18¼; Armour's Star Wide bacon, 4 to 6 lbs., 20; Armour's Wide bacon, 8-8 avg., 17¼; wide bacon, 8-10 avg., 18¼; special bacon, 16¾@17¼; Western bacon, 10-12 lbs. avg., 16½; Angelus, 6-8, 20½; Angelus, 8-10, 18; Angelus, 10-12, 16.

DRY SALTED MEATS — Dry salt narrow bellies, 14; dry salt clear bellies, 16-20 avg., 13¼; dry salt backs, 12½; short clear backs, 12; short clear sides, 40-45 lbs., avg., 13¼; dried beef, insides, 23; dried beef, outsides, 17; beef knuckles, 21; medium bacon, 14@14¾; bacon strips, 12¾; bacon backs, 14¾.

PICKLED GOODS—Honey-comb tripe, half-bbls., 2.00; honey-comb tripe, keg, 1.85; honey-comb tripe, kits, 85; spiced pigs' feet, half-bbls., 4.90; spiced pigs' feet, keg, 2.60; spiced pigs' feet, kits, 1.25; pickled lambs' tongues, kits, 2.00; pigs' tongues, spiced, kits, 2.00.

HAMS — Per lb., Rex, 15¾; Rex skinned hams, 17¼; Diamond C, 16¼; Diamond C skinned hams, 18¾; boiled boneless Rex hams, 17½; Regal, 15; mild-cured hams, 16; plain hams, 14½; Winchester, small, 10-12, 15¼@15¾; Winchester hams, avg., 15¾; Premium, 10 to 12 avg., 16½; 12-14 lb., 16½; 14-16 lbs., 16¼; Winchester picnics, 10½; Winchester boiled hams, 22½; Winchester skinned hams, 17¼; Gold Brand, 16¾; California hams, 11; Premium skinned hams, 18½; Atlas hams, 14½; minced ham, 12½; Cylinder boiled hams, 23; Premium boiled hams, 22; Oxford boiled hams, 16½; Star boiled hams, 22¾; Star hams, 10-12 avg., 16; Armour's Star hams, 14-16 avg., 16¼; Star hams, 12-14 avg., 16; Helmet hams, 15¾; Star skinned hams, 17¾; Armour's Shield hams, 14-16 avg., 14¾; Shield boiled hams, 22¾; Ashland hams, 8 avg., 14¾; Jefferson hams, 25; Western hams, 14¾; Angelus, 13¾; Angelus, boiled, 21; Angelus, skinned, 14½; Angelus, picnics, 8.

BARRELED MEATS—Rumps (bone in,) bbls., 20.00; half-bbls., 5.50; rumps (bone out,) bbls., 21.50; half-bbls., 6.75; plate beef, bbls., 9.00; half-bbls., 5.00; rolled plate (boneless,) bbls., 12.00; half-bbls., 6.50; Sunderland pork, bbls., 14.25; half-bbls., 7.00; family pork, bbls., 26.50; half-bbls., 13.75; fancy pig pork (narrow,) bbls., 25.00; half-bbls., 13.00; fancy pig pork (wide,) bbls., 29.00; half-bbls., 15.00; S. P. spare ribs, 10.00 bbl.; half-bbls., 5.35.

PURE LARD—Tierces, per bbl., 14¼; cases, 10¾; 10-lb. cans, 11¾; leaf lard, 12¾; Rex pure lard, 13¾; Premium lard, 14½; Silver Leaf lard, 13¼; Jewel Compound, 8½; Crescent lard, 12½; back fat, 9½; Yellow Cotosuet, 9; White Cotosuet, 9¼; Mission lard, 11½; Star lard, 9@14¾; Armour's Compound lard, western, 8; Compound lard, eastern, 8; Diamond C kettle lard, 14¼; White Ribbon, 8¾; basis Suetene, 9¼; K. C. lard, 13; Armour's Shield lard, 12¾; Armour's Simon Pure lard, 14¾; Armour's Vegetole, 10½; Fairbanks White Cottolene, 1 case, 7.25; 5 cases, 7.15; 10 cases, 7.10; 25 cases, 7.00; Bakers' Cottolene, 1 tierce, 9¾; 2 tierces 9⅝; 5 tierces, 9½; Fairbanks Snow White lard, tierce basis, 9¼; Angelus lard, tierces, 11; 3 to 50s, 11½@12; Violet Compound, tierces, 8.

SAUSAGE — Bologna, per lb., 8; bologna, paraffined, per lb., 7½; blood sausage, 8½; liver sausage, 7½; Diamond "C" sausage, links and bulk, 11; head cheese, 8½; fresh pork sausage, links, 11; fresh pork sausage, bulk, 11; Spanish pork sausage, 11; Wiener sausage, 8½; Frankfurt sausage, 8½; New England ham sausage, 11½; minced sausage, in sacks, 12; Douglas style sausage, in sacks, 12; German Salami, 21½; Milan Salami, 23; Mortadella, 25; Gothear, 23; Star Summer, 21½; Arles, 23; Cervelat, 22.

SALT—Western, handled through L. A. jobbers. Princess salt, cartons, 30 5s, per case, 1.40; 150-lb. bales, Crown brand, all-sized pockets per bale, 2.25; Worthington Dairy, 50s, per ton, 16.00; 100s, per ton, 15.00; 224s, per ton, 14.00; Crown or Gran. Dairy, 50s, 15.00; 100s 14.00; stock and half-ground, 50s, 10.00; 100s, 9.40; granulated and ⅛-ground, 100s, 10.00; granulated and ¼-ground, large, per ton, 10.80; ice-cream and evaporated, sheep, 50s per ton, 10.00; 100s, per ton, 10.30; hide and ice-cream, No. 2, per ton, 9.40; lump, stock, imported, per ton, 32.00; lump, stock, Utah, per ton, 16.50. Special prices in car lots.

SUGAR—Prices are based on sacks. Bbls., add 10c; ½-bbls., 25c, and boxes, 50c per 100 lbs. All prices are net cash, less 25c cwt., 15 days, beet gran., 5.85; Standard cane, 6.05; Standard berry, 6.05; Cube A, crushed or fine crushed, 6.20; Candy gran., 6.15; Powdered, 6.25; C. & H. Confectioners' A, 6.15; Western Con. A, 6.05; Magnolia A, 5.65; Extra C or B, 5.65; Golden C, 5.45; D, 5.35; Bowles 6x powdered, 20-lb. boxes, 7.60; Bowles 6x powdered, ½-bbls., 7.05; Bowles 6x powdered, bbls., 6.80; Bowles Bros. Bar, bbls., 7.65; Bowles Bros. Bar, ½-bbls., 7.65; Bowles Bros. Bar, 20-lb. tins, 9.35; Bowles Bros. Bar, 20-lb. boxes, wood, 8.45; Palace Bar, 35-lb. tins, 9.60; Dominos, 9.40; Cut Loaf, 8.15.

FAMILY FLOUR—Local patents, A1 flour, per bbl., 6.80; Globe flour, 6.60; Select California white wheat; Silver Star flour, 6.00; XXX flour, 6.60; Quail, 6.20; Our Pride, 5.80; Apple Blossom, 5.60; Capitol flour, 6.60; A1 bakers' flour, 6.50; bakers' eastern and California blend, 6.20; Aurora, 6.20; Mikado, 5.80; Trophy, 5.60; Crown flour, 5.60.

CALIFORNIA AND EASTERN FLOURS—Kansas, 6.55; Mayflower, 4.85; Eclipse, 4.85.

FLOUR—	In boxes.	2-lb. S'ks.	10-lb. S'ks.	25-lb. S'ks.	50-lb. S'ks.
Perf. Pat. Pastry	....	....	$3.50	....	....
Buckwheat flour	....	$5.20	5.00	$4.95	$4.90
Graham flour	....	3.50	3.30	3.25	3.20
Rye flour or meal	....	4.00	3.80	3.75	3.70
Cornmeal, W. & Y.	....	3.00	2.80	2.75	2.70
Oatmeal, ground	....	4.55	4.35	4.30	4.25
Oatmeal, Steel Cut	....	5.75	5.50	5.45	5.40
Cracked wheat	....	4.00	3.80	3.75	3.70
Entire wheat flour	....	3.70	3.50	3.45	3.40
Pearl barley	....	5.90	5.70	5.65	5.60
Split peas, green	....	5.85	5.65	5.60	5.55
Split peas, yellow	....	5.50	5.30	5.25	5.20
Gluten flour	....	4.15	3.95	3.90	3.85
Hominy, large or small	....	4.20	4.00	3.95	3.90
Farina	....	4.00	3.80	3.75	3.70
Nutrina Gem	$4.25	4.50	4.30	4.25	4.20
Rolled wheat in barrels, net weight 125 lbs.					4.30

BUCKWHEAT FLOUR—Bulk, pure, 100-lb. sacks, 4.50; new process, 3.25; mixed, 3.20.

GRAIN AND FEED—Wheat, per 100 lbs., 2.10; wheat, No. 1, 2.05; wheat, cracked, 2.30; corn, 1.75; corn, Em. Y., 1.85; cracked corn, 1.80; feed meal, 1.85; bran, heavy, 1.65; rolled barley, 1.55; linseed oilcake meal, 2.50; cottonseed meal, 1.25; cocoanut cake, 1.35; shorts, 1.80; oats, white Oregon, 1.90; oats, red, seed, California, 2.25; eastern Kaffir corn, 1.80; K. & P. corn, 1.85; cocoanut meal, 1.35.

	10.	25.	50.	100.
Excelsior Chick Food	$3.35	$3.30	$3.25	$3.00
" Fattening Food	3.35	3.30	3.25	3.00
" Egg Food	.75	....	....	1.25
" Moulting Food	....	....	....	1.25
" Chick Food, 20 5-lb. pkgs., per case	....	....	....	3.75

POPCORN—Rice, shelled, fancy, western, per lb., 5; new ear corn, 4.00@4.50 per 100 lbs.

HAY—Choice barley hay, 25.00@27.50; No. 1, 24.00; choice wheat hay, 27.00@28.00; No. 1, 25.00; No. 1 plain oat hay, 28.00; No. 2, 25.00; northern alfalfa, 18.50@19.50; local, 19.50@20.50; timothy, 25.00@26.00; stock hay, 15.00@18.00; straw, 9.00@10.00.

LINSEED OIL—Boiled, in barrels, 71; raw, in barrels, 69; in cases, 6c higher.

TURPENTINE—In cases, 64; in barrels, 57.

Local Petroleum Prices.

Quotations on petroleum products, f. o. b. tank cars, Los Angeles:

GASOLINE AND DISTILLATE—Red Crown gasoline, bulk, 13c; cases, 22c per gal.; 86-deg. gasoline, in bbls., 30 per gal.; in cases, 37½; No. 2 engine distillate, bulk, 7½c per gal.; No. 1 distillate, 8½c per gal.; V. M. & P. naphtha, barrels, 13c; cases, 2[illegible]c.

FUEL OIL—75@90 per bbl.

ILLUMINATING OILS — Water white, per gal., in barrels, 10½; in tank wagons, 10¼; Pearl, in cases, 17½ per gal.; Astral, cases, 17½; Eocene, cases, 20½ per gal.; Elaine, cases, 26½; Star 17[illegible] per gal.

ORANGES AND LEMONS.

DAILY CITRUS REPORT OF EASTERN MARKET.

[BY DIRECT WIRE TO THE TIMES.]

NEW YORK, March 11.—[Exclusive Dispatch.] Forty-two cars oranges and four cars lemons sold. Stronger and higher on navels; firm on good stock lemons. Cool, favorable.

NAVELS.	Avg.
Cerrito, fy, L. V. W. Brown	3.15
Swastika, ch, L. V. W. Brown	2.80
Elephant, imp, or, O. G. Cash Assn.	2.80
Plain Ends, imp	2.40
Elephant, or, O. G. Cash Assn	2.50
Plain Ends	2.25
Elephant, or, O. G. Cash Assn.	2.50
Plain Ends	2.20
Golden Flower, xf, Red. G. O. Assn.	2.80
Young America, ch, P. & McKevitt	2.35
State Seal, fy, J. D. Carpenter	2.05
Giant Palm, J. D. Carpenter	1.70
Mocker, or, Spence F. Co.	2.25
Camellia, xf, Red. M. O. Co.	2.30
Majestic, xc, C. S. Spencer	2.45
Standard	1.90
Alta Cresta, A. H. Ft. Ex.	2.55
Robusta, A. H. Ft. Ex.	2.25
Jameson, Q. C. Ft. Ex.	2.35
Just Rite, Q. C. Ft. Ex.	2.40
Gold Buckle, imp, R. H. Ft. Ex.	2.40
Lochinvar, imp, R. H. Ft. Ex.	2.35
Belt, imp, R. H. Ft. Ex.	2.30
Lochinvar, R. H. Ft. Ex.	2.40
Pine Cone, S. B. Ft. Ex.	2.15
Quail, O. K. Ft. Ex.	2.05
Pointer, A. C. G. Ft. Ex.	2.15
Dan Patch, S. B. Ft. Ex.	2.10
Victoria, imp, A. H. Ft. Ex.	2.20
Lincoln, imp, A. H. Ft. Ex.	2.25
Jameson, Q. C. Ft. Ex.	2.30
Just Rite, Q. C. Ft. Ex.	2.25
Liberty, Escondido F. G. A.	2.10
El Dorado, Escondido F. G. A.	2.15
Quality, S. T. Ft. Ex.	2.25
Security, S. T. Ft. Ex.	2.10
Morning Glory, S. A. Ft. Ex.	2.30
Blue Globe, Riv. Ft. Ex.	2.30
Cal. Orange, Riv. Ft. Ex.	2.05
Pointer, imp, A. C. G. Ft. Ex.	2.45
Big R. S. B. Ft. Ex.	2.30
Martha Washington, Riv. Ft. Ex.	1.75
Beulah, Riv. Ft. Ex.	1.70
El Molino, ch, San Marino G. P. A.	2.35
El Molino, ch, San Marino G. P. A.	2.35
El Toreador, sd, San Marino G. P. A.	2.15
Mtn. Lion, fy, Speich & Co.	2.20
Sunflower, xf, Cal. Cit. U.	2.25
Mocker, or, Spence F. Co.	1.85
Mocker (O Mark)	1.70
Wreath, Spence F. Co.	1.50
Producers, fy, Red. O. P. Co.	2.35
W. Highland, or, Cleghorn Bros.	2.30
Stock Label, or, Cleghorn Bros.	2.15
Carnation, xf, M. & Greene Co.	2.15
Daisy, ch, M. & Greene Co.	2.05
Tropical Queen, sd, M. & Greene Co.	1.85
Euclid, or, Euclid F. Co.	2.15
Stock Label	1.95
Orchard, imp, or, National O. Co.	2.85
Standard, imp, sd, National O. Co.	2.30
Orchard, or, National O. Co.	2.40
Standard, sd, National O. Co.	2.05
Naralimo, xc, Sparr F. Co.	2.20
Circus, xc, Sparr F. Co.	2.10
Rose, imp, xf, Red. O. G. Assn.	2.40
Clover, imp, xc, Red. O. G. Assn.	2.30
Clover, xc, Red. O. G. Assn.	2.10
Lotengo, fy, Sparr F. Co.	2.05
Circus, xc, Sparr F. Co.	1.90
Circus, xc, Sparr F. Co.	1.90

NAVELS—HALF BOXES.

Alta Cresta, A. H. Ft. Ex.	1.30
Cerrito, fy, L. V. W. Brown	2.45

SEEDLINGS—BOXES.

Red and Blue Label, T. C. C. Ft. Ex.	1.95
Victoria, A. H. Ft. Ex.	2.20

SEEDLINGS—HALF BOXES.

Euclid, or, Euclid Ft. Co.	$1.00

LEMONS.

Flower, or, Growers' Ft. Co.	$2.25
Standard, Growers' Ft. Co.	1.85
Naralimo, xc, Sparr Ft. Co.	2.10
Circus, xc, Sparr Ft. Co.	1.75
Homer, Q. C. Ft. Ex.	2.55
Camel, Q. C. Ft. Ex.	2.20
Fox, xc, Cal. Citrus Union	1.90
Bunker Hill, sd, Cal. Citrus Union	1.55

BLOODS—BOXES.

Red & Blue Label, T. C. C. Ft. Ex.	$2.30
Dan Patch, S. B. Ft. Ex.	2.50
Pony, S. B. Ft. Ex.	2.05
Southland Beauties, Q. C. Ft. Ex.	2.50
Puritan, S. B. Ft. Ex.	2.25
Gypsy, xf, M. & Greene	2.40
Carnation, xc, M. & Greene	2.30

BLOODS—HALF BOXES.

Gypsy, xf, M. & G.	$1.20
Carnation, xc, M. & G.	1.15
Mocker, or, Spence Ft. Co.	1.20
Dan Patch, S. B. Ft. Ex.	1.15
Pony, S. B. Ft. Ex.	1.05
Southland Beauties	1.40
Just Rite, Q. C. Ft. Ex.	1.30
Blue Globe, Riv. Ft. Ex.	1.30
Puritan, S. B. Ft. Ex.	1.20
Big R. S. B. Ft. Ex.	1.05

TANGERINES—HALVES.

Southland Beauties	$1.50
Euclid, or, Euclid Ft. Co.	1.30
Southland Beauties	1.55
Bear, O. K. Ft. Ex.	1.56
Stag, A. C. G. Ft. Ex.	1.45

YESTERDAY'S SALES.

NEW YORK, March 12.—[Exclusive Dispatch.] Twenty-two cars navels, one car lemons and one mixed car sold. Market rather dull on navels, due to the close of the week—buyers cleaning up. Weather clear and favorable.

Extra fancy navels sold from $2.05 to $3.20, average $2.45.

Fancy navels sold from $2.00 to $2.90, average $2.30.

Extra choice navels sold from $1.70 to $2.70, average $2.15.

Choice navels sold from $1.70 to $2.55, average $2.00.

Fancy lemons sold from $2.20 to $2.65, average $2.60.

Extra choice lemons, $1.85 to $2.15, average $2.10.

Cleveland Market.

CLEVELAND, March 12.—[Exclusive Dispatch.] Weather cool. Market unchanged. Seven cars sold, twelve cars on track.

NAVELS.

Pico, S. T. Ft. Ex., Whittier	$1.70
Alhambra, S. T. Ft. Ex., E. Alhambra	2.20
Violet, D. M. Ft. Ex., Monrovia	2.20
Jasmine, D. M. Ft. Ex., Monrovia	2.60
Blue Globe, Riv. Ft. Ex., Riv.	2.25
Red Globe, Riv. Ft. Ex., Riv.	2.10
Pepper, or, Riv. Ft. Ex., Riv.	2.15
Cal. Orange, Riv. Ft. Ex., Riv.	1.85
Swan, Riv. Ft. Ex., Riv.	1.85
Crafton, xf, Red. G. O. Assn.	2.30
Conqueror, xc, Ind. Ft. Co.	1.35

LEMONS.

Arab, S. A. Ft. Ex., San Dimas	$2.30
Duck, S. A. Ft. Ex., San Dimas	2.05
Horseshow	1.85

Boston Market.

BOSTON, March 12.—[Exclusive Dispatch.] Sixteen cars sold, thirty-two cars on track. Weather favorable. Market is doing better.

NAVELS.

Orchard, or, National O. Co.	$2.85
Elephant, or, O. G. Cash Assn.	2.70
E. Highland, A. xf, E. High. C. A.	2.50
E. Highland, B. xc, E. High. C. A.	2.35
Standard, sd, National O. Co.	2.30
Plain	2.25
Gabriella, xc, Ind. Ft. Co.	1.95
Citrus Belle, sd, Ind. Ft. Co.	1.80
Quail, O. K. Ft. Ex.	2.40
Quality, S. T. Ft. Ex., Nordhoff	2.35
La Mesa, Riv. Ft. Ex., Riv.	2.30
Golden Rule, Riv. Ft. Ex., Riv.	2.45
Red & Blue Label, T. C. C. Ft. Ex., Lindsay	2.35
Red Label, T. C. C. Ft. Ex., Lindsay	2.30
Ostrich, S. B. Ft. Ex., Drew Station	2.30
Winner, S. B. Ft. Ex., Drew Station	2.15
Orchard Run, S. A. Ft. Ex., Pomona	2.15
Rey, S. T. Ft. Ex., Fernando	2.60
Tunnel, S. T. Ft. Ex., Fernando	2.15
Laurel, Q. C. Ft. Ex., Corona	2.50
Crocus, S. B. Ft. Ex., Yerkes Spur	2.35
Gold Buckle, R. H. Ft. Ex., E. High	2.75
Lochinvar, R. H. Ft. Ex., E. Highland	3.00

BLOODS—HALVES.

Laurel, Q. C. Ft. Ex., Corona	$1.20
Rey, S. T. Ft. Ex., Fernando	1.20

TANGERINE—HALVES.

Bear, O. K. Ft. Ex.	$1.60
Quail, O. K. Ft. Ex.	1.30

LEMONS.

Gondolier, or, Cal. Cit. Union	$2.20

SEEDLESS GRAPEFRUIT.

No brand, S. T. Ft. Ex., Nordhoff, ?	$1.40

Pittsburgh Market.

PITTSBURGH, March 12.—[Exclusive Dispatch.] Six cars sold, twelve on track. Market is steady on both navels and lemons. Weather favorable.

NAVELS.

Coyote, O. K. Ft. Ex.	$2.15
Blue Jay, O. K. Ft. Ex.	2.00
Fiesta, Riv. Ft. Ex., Pachappa Sta.	2.20
Pond Lily, Riv. Ft. Ex., Pachappa Sta.	2.00
La Paloma, Riv. Ft. Ex., Arlington Sta.	2.15
Gavilan, Riv. Ft. Ex., Arlington Sta.	2.15
Riverside, ch, Riv. Ft. Ex., Arlington Sta.	2.00
Red and Blue Label, T. C. C. Ft. Ex., Lindsay	2.05
Red Label, T. C. C. Ft. Ex., Lindsay	2.00
Full Value, T. C. C. Ft. Ex., Lindsay	1.90
Conqueror, xc, Ind. Ft. Co.	1.30

SEEDLINGS.

Full Value, T. C. C. Ft. Ex., Lindsay	$1.75

LEMONS.

Whittier, S. T. Ft. Ex., Whittier	$2.05
Pico, S. T. Ft. Ex., Whittier	1.85

St. Louis Market.

ST. LOUIS, March 12.—[Exclusive Dispatch.] Weather cold. Market weak on both navels and lemons. Nine cars sold, nineteen cars navels and two cars lemons on track.

NAVELS.

Belt, R. H. Ft. Ex., E. Highlands	$2.25
Highgrove, Riv. Ft. Ex., Highgrove	2.15
Fruita, or, Riv. Ft. Ex., Highgrove	2.20
Lochinvar, R. H. Ft. Ex., E. Highlands	2.45
Tahoe, xf, Red. O. G. Assn.	1.95
Popular	1.75
Success, or, Speich & Co.	1.80
Premium, or, Benchley Ft. Co.	2.35
Conqueror, xc, Ind. Ft. Co.	1.65

LEMONS.

Belt, R. H. Ft. Ex., E. Highlands	$2.10
Belt, R. H. Ft. Ex., E. Highlands	2.25
Red Skin, xc, Rialto O. Co.	1.80

Philadelphia Market.

PHILADELPHIA, March 12.—[Exclusive Dispatch.] Ten cars navels, one car Jaffas, one mixed car and one car lemons sold. Weather favorable. The market is unchanged on navels, lower on lemons. Eleven cars on track. Seven cars Florida oranges sold. Good stock averaged about $2.85. Five thousand boxes of Sicily lemons will be offered for sale next Monday.

NAVELS.

Teal, Covina Ft. Ex., Covina	$2.22
Quail, O. K. Ft. Ex.	2.26
Canna, S. B. Ft. Ex., Yerkes Spur	2.37
Canoe, S. A. Ft. Ex., Pomona	2.32
Extra Choice, S. T. Ft. Ex., Rossmoyne	2.43
Standard, S. T. Ft. Ex., Rossmoyne	2.36
Mt. Baldy, Riv. Ft. Ex., Riv.	2.43
Blue Globe, Riv. Ft. Ex., Riv.	2.45
Planet, S. S. Ft. Ex., Orange	2.19
Searchlight, S. S. Ft. Ex., Orange	2.20
Heapgood, fy, Pattee & Lett	2.41
Blue Mtn., fy, P. & McKevitt	2.38
California, ch, J. Curtiss Ft. Co.	2.27

JAFFAS.

A One, xc, or, E. A. Peycke Co.	$2.18

BLOODS.

California, ch, J. Curtiss Ft. Co.	$2.50

BLOODS—HALVES.

Squaw, xf, Pattee & Lett	$1.50

LEMONS.

On Honor, xc, Lemongrove Ft. G. A., Lemongrove	$1.79
Standard Growers, Lemongrove Ft. G. A., Lemongrove	1.56

Cincinnati Market.

CINCINNATI, March 12.—[Exclusive Dispatch.] Weather, cool. Market is weak. Three cars navels, one car lemons and three cars Florida oranges sold. There are four cars on track. Florida Brights sold from $2.10 to $2.80, Russets from $2.25 to $2.90.

NAVELS.

Oriole, V. C. Ft. Ex., Fillmore	$1.87
Greyhound, S. A. Ft. Ex., Claremont	1.85
Golden Flower, xf, Red. O. G. Assn.	2.50
Golden Gate, xc, Red. O. G. Assn.	2.35

LEMONS.

Mission, S. T. Ft. Ex., Santa Barbara	$2.05
Festival, S. T. Ft. Ex., Santa Barbara	1.70

Citrus Fruit Shipments.

	Oranges.	Lemons.	Total.
Total to date, this season	10,012	1,699	11,712
Thursday, March 11	189	16	205
Total, same date, last season	9,895	1,611	11,506

LOS ANGELES STOCK EXCHANGE.

HEAVY TRADING IN ASSOCIATED.

MORE THAN FOUR HUNDRED SHARES SOLD FOR DELIVERY.

Two Hundred and Fifty Additional Handled on Puts and Calls—Fairly Stiff Prices Obtain—Important Transfer of Sun Drug Company Stock Is Reported.

Heavy trading in Associated Oil at fairly stiff prices was the chief feature of the investment market on the Los Angeles Stock Exchange yesterday. A total of 440 shares were sold for delivery and 250 more on puts and calls.

The publication of the annual report of the company induced investors to give buying orders and the stock was very strong at the opening. Practically all the morning's buying was done by Fielding J. Stilson and Luther H. Green.

Three hundred and sixty shares changed hands before the noon recess. The price opened at *38.12½, and advanced quickly to 39.00 flat, when 310 shares came out. A further advance to 39.50 was scored on sales of 30 shares and then there was a drop to 38.87½.

Afternoon trading was at a slightly lower level, lots of 20 shares selling on ⅛ declines from 38.62½ to 38.25. The close was 38.00@38.37½, up ⅜ point, in each quotation.

Puts and calls sold for 38.00, 39.00 and 39.25, in the morning and for 38.50 in the afternoon.

Another feature of the day was the report of the sale of 20,864 shares of Sun Drug Company stock at 1.00. This was an off-board transaction, handled by M. S. Gregory. It is understood that important changes are contemplated in the company, which will make the stock much more valuable than at present. It now pays 9 per cent. in dividends, and the book value is said to be 1.40 a share. The close was at 98 bid.

Globe Oil sales amounted to 7000 shares at 21¾@21⅞, and the close was at 21¾@21⅞, up ⅛ point in the bid. One thousand shares of Central sold at 89¾, and the stock closed at 89¼@91, off 1⅛ points in the asked price.

Of Union Oil, only 10 shares changed hands. The price was 106.62½, and final quotations were 105.25@107.00, off ¼ and up 1 point, respectively. Union Provident was quoted at 104.00 bid, up ½ point, and United Petroleum at 106.25@108.00, up ¼ and ½ point, respectively.

Ten shares of Edison common sold at 62.00 and the stock closed at 61.50@63.50, off 1½ and 1⅜ points, respectively. Preferred was quoted at 82.00@85.00, up 1 and ½ point. Home preferred was quiet, at 64.50@67.37½, off ⅛ point in the asked price.

The bank stocks and the bond list closed practically unchanged.

Trading in Clark Copper was at 22@22¼ and in California Hills at 5¼.

LOS ANGELES-NEVADA EXCHANGE.

EUREKA CAUSES QUITE A STIR.

SUPPORT WITHDRAWN AND SHARP BREAK FOLLOWS.

Large Amount Dumped During Slump—Stock Strengthens Before Closing—More Weakness in Goldfield Leaders Results from Discouraging Advices.

Eureka afforded some excitement on the Los Angeles-Nevada Mining Exchange yesterday. Support was suddenly withdrawn from the stock, and the result was a sharp break in the price. A big "wad" was dumped during the slump. Sales amounted to 29,000 shares on the morning call, and to 25,000 on the informal. The price dropped from 4 at the opening to 3 at the noon recess, and in the afternoon went as low as 2¾, but strengthened to 3¼ before the closing.

Further weakness in the Goldfield leaders was also a feature of the session. All closed at much lower levels, on discouraging advices from the North and East, and there was very little trading in them.

Ten shares of Goldfield Consolidated were sold at 8.00. The high price was the result of a demand to fill up a corner of a larger block, and no index as to the real market for the stock. The closing quotations were at 7.37½@7.42½, the bid showing a loss of 22½ points, compared with the close on Thursday. The offered price was 17½ points below the preceding day's market.

Florence was quoted at 3.25@3.30, off 15 points in the bid. Sales were recorded at 3.35 for board lots, and at 3.25 for odd lots, a total of 290 shares changing hands.

Combination Fraction was sold at 95, 500 shares being handled. It closed at 92@94, respectively 7 and 8 points below Thursday's closing prices. Daisy was neglected in the trading, and was quoted at 48@52, the bid showing a decline of 3 points, compared with the previous close.

There was trading in Bonnie Clare at 4, California Hills at 5@5¼, Clark Copper at 22@22½, North American Mining at 5, and Duplex Contact at 3½.

Thirty shares of Associated Oil sold at 37.62½@38.25.

LOS ANGELES-NEVADA EXCHANGE QUOTATIONS.

The closing quotations on the Nevada mining stocks made yesterday on the Los Angeles-Nevada Mining Stock Exchange, ground floor of the H. W. Hellman building, Fourth and Spring streets, together with the regular call sales and the sales of the afternoon informal session, were as follows:

NEVADA—GOLDFIELD DISTRICT.

Mines—	Bid.	Asked.
Combination Fraction	$ .92	$ .94
Daisy	.48	.52
Diamondfield	....	....
Florence	3.25	3.30
Frances-Mohawk	.11	....
Gold Bar	.13	....
Goldfield Con. Mines	7.37½	7.42½
Preferred Prospects—		
Atlanta	.10	....
Blue Bull	.09½	.11
Booth	.18	....
Diamondfield Triangle	.01½	.03
Red Hills	.08	....
Prospects—		
Adams	.01	....
Black Butte Bonanza	....	.01
Black Butte Extension	....	.01
Eureka	.02½	.03½
Goldfield Trinity	.00½	.11

TONOPAH DISTRICT.

Mines—	Bid.	Asked.
Belmont	.85	.90
Jim Butler	.18	.20
Midway Extension	.20	.22
Montana	....	.70
Tonopah or Nevada	6.50	....
Preferred Prospects—		
MacNamara	.34	....

BULLFROG DISTRICT.

Mines—	Bid.	Asked.
Bonnie Clare	.03½	.04
Mayflower Consolidated	.15½	.17
Preferred Prospects—		
Homestake King	.04	.05½
Tramp Consolidated	.06	.08
Prospects—		
*Lige Harris	1.00	2.00
Alliance	*5.00	.01

MANHATTAN DISTRICT.

	Bid.	Asked.
Manhattan Dexter	.02½	.04

JOHNNIE DISTRICT.

	Bid.	Asked.
Johnnie M. & M.	.18½	.19½
Crown Point Globe	....	.15

OTHER DISTRICTS.

	Bid.	Asked.
Clark Copper	.22	.23
Homestead	....	.32½
Rawhide Coalition	....	.65
Contact	.03½	.03¾
Parallel	.02½	....
Quartette	10.00	....
North American	.03	.05

CALIFORNIA.

	Bid.	Asked.
California Hills	.05½	.05¾
Consolidated Mines Co.	*8.50	.01

OIL STOCKS.

	Bid.	Asked.
Amalgamated	85.00	....
Associated Oil	38.00	39.00
Central Oil	.88	.91
Columbia	....	1.15
Globe Oil	.21½	.22½
Mexican Petroleum	1.30	1.35
Mex. Petroleum pfd.	70.00	75.00
Mex. Petroleum com.	18.75	19.50
Rice Ranch	1.30	1.45
Union Oil	105.00	106.00
Western Union	....	105.00
Olinda	.18½	.21
Fullerton	....	1.05
Continental	.30	....
Am. Petroleum com.	45.00	....
Brookshire	1.40	1.65
Elk Consolidated	.01½	.02¼
Perseus	.31	.35
Piru	.18	.30
Monarch Eagle	.02	.04

*Per thousand shares.

SALES—Morning call: 3000 Bonnie Clare at 4; 13,000 California Hills at 5¼@5¼; 500 Combination Fraction at 95; 10 Goldfield Con. at 8.00; 4000 Clark Copper at 22@22½; 29,000 Eureka at 4@3; 290 Florence at 3.35@3.25; 1000 North American Mining at 5; 30 Associated Oil at 37.62½@38.25.

SALES—Afternoon call: 25,000 Eureka at 2¾@3¼; 3000 Duplex Contact at 3½; 1000 North American Mining at 5.

SAN FRANCISCO LIST.

EASTERN OFFERS CAUSE DECLINE.

FLORENCE AND FRACTION ARE ESPECIALLY WEAK.

Other Goldfield Leaders Lose in Quotations—"Stunts" Being Performed With Rawhide Coalition. Goes Up Twenty Cents a Share in Ten Days—Sales Record.

[Special Service to The Times by B. F. Taylor, 524 Citizens' National Bank Bldg.]

SAN FRANCISCO, March 12.—Florence and Fraction were especially weak today. Considerable blocks of these stocks from the east were offered and there was light demand. The best informed people here are talking about $2.50 for Florence and 75 cents for Fraction. Goldfield Consolidated lost 7½ points, closing at 7.42½ bid, 10 points off from last night. Florence closed at 3.25 bid, with sales at 3.25, off 17½ points from the opening. Daisy closed at 49 bid, and Fraction, after it had sold down to 92, closed at 93 bid, against 97 at the opening, 5 points off from last night.

There were no important changes in the balance of the Goldfield and Tonopah lists, with the exception that Tonopah Extension lost three points on the bid.

The Nat C. Goodwin crowd has started to do "stunts" with Rawhide Coalition and the stock sold again at 62 and 63 cents. It has gone up 20 cents a share in the past ten days. Round Mountain was strong at the close, at 84 bid. Nevada Hills lost 5 points. Heavy profit-taking orders on Mayflower broke the price to 15 bid. Montgomery Mountain and Tramp Consolidated closed weak.

The Nevada stocks were weak on the New York Curb. Goldfield Consolidated opened at 7½, and closed at 7 7-16 bid. Florence closed 3 5-16 bid. Fraction lost 6 points on the bid, closing at 94, and Daisy, one.

Unless substantial, sustaining orders come into the market, the whole list looks as though it would sell at a considerably lower level. Following are the closing bid and asked prices, with sales on the formal call:

Tonopah District—	Bid.	Asked.	Sales.
Belmont	$ .87	$ .90	....
Jim Butler	.17	.19	100
Midway	.21	.22	....
McNamara	.34	.35	1,500
Tonopah of Nevada	6.50	....	....
Tonopah Extension	.63	.66	....
West End	.30	.35	....
Montana	.69	.70	....
Manhattan District—			
Manhattan Con.	.04	....	....
Manhattan Dexter	....	.03	....
Mustang	....	.02	....
Mineral Hill	....	.04	....
Goldfield District—			
Adams	.01	.02	....
Atlanta	.11	.13	....
Booth	.18	.19	2,000
Blue Bull	.10	.11	....
Blue Bell	.03	.04	....
C. O. D.	.02	....	....
Columbia Mountain	.10	.12	....
Conqueror	....	.06	....
Combination Fraction	.93	.94	....
Crackerjack	.03	.04	....
Daisy	.49	.50	....
Diamondfield Triangle	.02	.03	....
Diamondfield	.06	.07	....
Empire	....	.02	....
Florence	3.25	3.27½	1,000
Florence Extension	.04	.05	500
Frances-Mohawk	....	.12	....
Goldfield Con.	7.42½	7.45	....
Goldfield Gold Bar	....	.13	....
Goldfield Kewanas	.14	.15	....
Great Bend	.16	.17	700
Great Bend Annex	....	....	....
Grandma	.03	.04	....
Jumbo Extension	.11	.12	....
Kendall	....	.10	....
Lone Star	.04	.05	....
Lou Dillon	.01	.02	....
Oro	.07	.08	....
Red Top Extension	.05	.06	....
Red Hills	.08	.09	....
Sandstorm	.10	.12	....
St. Ives	....	.15	....
Silver Pick	.06	.07	....
Yellow Tiger	....	.17	....
Bullfrog District—			
Amethyst	.03	.05	....
Bonnie Clare	....	.04	....
Homestake	.04	.05	....
Montgomery Mt.	.04	.06	500
Mayflower Con.	.15	.16	2,300
Tramp Con.	.05	.07	500
Bullfrog Alliance	.01	....	....
Other Districts—			
Fairview Eagle	.08	....	....
Rawhide Queen	.49	....	....
Nevada Hills	1.30	1.40	....
Pittsburgh Silver Peak	.70	.71	....
Round Mountain	.84	.86	....
Coalition	.62	.63	1,300

BUY
American Crude Oil Company Stock
To Net 12 Per Cent
Send For Descriptive Circular
JOSEPH BALL
Security Building
Government, Municipal, Corporation Bonds and other Investment Securities
Member Los Angeles Stock Exchange
Commission orders for the purchase and sale of stocks and bonds on the Los Angeles Stock Exchange. Write for information, daily range of prices. I solicit your orders.
F1686

SAN FRANCISCO CLOSING.

STOCK AND BOND QUOTATIONS.

[Furnished by Logan & Bryan, Members New York and Boston Stock Exchanges, Bradbury Bldg., Los Angeles, Cal.]

SAN FRANCISCO, March 12.—[Exclusive to The Times.] The closing quotations and sales on the Stock and Bond Exchange were as follows:

Miscellaneous Bonds—	Bid.	Asked.
Alameda Artesian W. Co. 1s.	....	100
Associated Oil Co. 5s.	88¾	90
Bay Counties Power Co. 5s.	101	103
Cal. Central Gas & Elec. 5s.	100	....
Cal. G. & E. G. M. & C. T. 5s	93½	94¼
Cal. St. Cable Co. 5s.	102	....
Cal. Wine Ass'n 5s.	93½	95
Contra Costa Water Co. 5s.	102	....
Contra Costa Gen. Mtg. 5s.	....	99½
Edison Light & Power 6s.	105	....
Ferries & Cliff House Ry. 6s.	104½	....
Hawaiian Com'l & S. 5s.	104	....
Honolulu R. T. & L. Co. 6s.	106	....
Lake Tahoe Ry. & T. Co. 5s.	100	....
L. A. Gas & Elec. Co. 5s.	97½	98½
Los Angeles Ry. 5s.	111	....
L. A. Lighting Gd. 5s.	100	....
L. A. P. Ry. 1st C. M. 5s.	107½	108
L. A. P. Ry. of Cal. 5s.	105	....
Market St. Cable 6s.	113	....
Market St. Ry. 1st C. M. 5s.	109¾	....
Northern Ry. Co. of Cal. 5s.	110¾	....
North Pacific Coast Ry. 5s.	102½	....
Northern Cal. Ry. 5s.	105	....
Northern Cal. Power Co. 5s.	98	....
Northern Electric Co. 5s.	....	95
Oakland Gas Light & H. 5s.	104	105¼
Oakland Transit Co. 6s.	111½	....
Oakland Transit Co. 5s.	104	....
Oakland Transit Con. 5s.	103¾	....
Oakland Traction Con. 5s.	97¾	....
Oakland Traction Co. 5s.	97½	....
Oakland Water Co. Gtd. 5s.	98	....
Omnibus Cable Ry. 6s.	111½	....
Pacific Gas Imp. 4s.	88½	....
Pacific Electric Ry. Co. 5s.	106¾	....
Pacific Light & Power Co. 5s.	98½	....
Pacific Tel. & Tel. Co. 5s.	97	98
Park & Cliff House Ry. 6s.	95	103
Powell St. Ry. 6s.	101	....
Sac. Elec., Gas & Ry. 5s.	102½	103
S. F. & S. J. Val. Ry. 5s.	115¾	....
S. F., O. & S. J. Ry. 5s.	105½	....
S. F., O. & S. J. 2nd Mtg. 5s.	105½	....
S. J. & S. Clara Ry. 4½s.	....	90
Sierra Ry. of Cal. 6s.	100½	....
S.P.R.R. of Ariz. 6s, 1910.	102½	....
S.P.R.R. of Cal. 6s, 1912.	107¾	....
S.P.R.R. of C. 1st C. Gtd. 5s.	113¾	....
S. P. Branch Ry. of Cal. 6s.	120	121
S.P.R.R. Co. 1st Rfg. 4s.	96	96¼
S. V. Water Co. G. M. 4s.	88¾	....
Stockton Gas & Elec. Co. 6s.	100	....
United Gas & Elec. Co. 5s.	....	99
U. R. R. of S. F. 4s.	74¼	74¾
Valley Counties P. Co. 5s.	97½	99
Water Stocks—		
Marin County	52½	....
Spring Valley Water Co.	33¾	....
Gas and Electric Stocks—		
Mutual Elec. Light Co. Ctfs.	5	....
Pacific Lighting Co.	65	77½
Stockton Gas & Elec. Co.	30	....
Insurance Stocks—		
Fireman's Fund	152½	....
Bank Stocks—		
American Nat'l Bank	120	....
Anglo-Cal. Ltd. ($50 paid)	90	93½
Bank of California	363	368
London-Paris Nat'l Bank	140	....
First Nat'l Bank of S. F.	345	....
Mercantile Trust Co.	305	325
S. F. National Bank	....	140
Savings Banks—		
German Savings & Loan	....	2100
Humboldt Savings Bank	....	150
Mutual Savings Bank	70	....
San Francisco Savings Union	630	585
Savings & Loan Society	....	125
Security Savings Bank	335	....
Street Railroad Stocks—		
California	135	....
Presidio	15	25
Powder Stocks—		
Giant Consolidated Co.	74½	76
Sugar Stocks—		
Hawaiian Com'l & Sugar	107	....
Honokaa Sugar Co.	17	....
Hutchinson Sugar Plantation	18¾	....
Kilauea Sugar P. Co.	5	10
Makaweli Sugar Co.	34	35
Onomea Sugar Co.	41¾	42½
Paauhau S. P. Co.	23½	....
Union Sugar Co.	52½	....
Miscellaneous Stocks—		
Alaska Packers' Ass'n	60¼	61
Associated Oil Co.	37¾	37⅞
Cal. Fruit Canners' Ass'n	100	101
Cal. Wine Ass'n	....	47
M. V. & Mt. Tam. S. Ry.	....	115
Pacific Auxiliary Fire Alarm	3½	....
Pacific Coast Borax Co.	150	....
Pacific Tel. & Tel. pfd.	81½	82⅜
Pacific Tel. & Tel. com.	16¾	17

STREET SALES: 2000 Cal. Central Gas & Elec. 5s at 100; 250 Paauhau at 23; 200 Pacific Tel. & Tel. common at 16½; 10 Hutchinson at 18¾; 10,000 S. P. R. R. 1st Rfg. 4s at 96¼.

SALES—Morning session: 3000 Cal. Gas & Elec. G. M. & C. T. 5s at 94; 4000 U. R. R. of S. F. 4s at 74¼.

SALES—Afternoon session: 130 Associated Oil at 37¾; 14,000 Cal. Gas & Elec. G. M. & C. T. 5s at 94; 10 Honokaa Sugar at 17; 135 Hutchinson at 18¾; 20 Paauhau at 23½; 1000 Spring Valley Water Co. G. M. 4s at 88¾; 25,000 do. at 88¾; 50000 U. R. R. of S. F. 4s at 74¼.

NEVADA STOCKS.

NEW YORK CURB QUOTATIONS.

[Special Service to The Times by B. F. Taylor, 524 Citizens' National Bank Bldg.]

NEW YORK, March 12.—The following are the opening and closing quotations on the New York curb on the leading Nevada issues:

Stock—	Open Bid.	Open Asked.	Close Bid.	Close Asked.
Goldfield Con.	7.50	7.56¼	7.43¾	7.50
Florence	3.31¼	3.43¾	3.31¼	3.37½
Combination Fraction	1.00	1.02	.94	.96
Daisy	.49	.50	.48	.50
Booth	.16	.18	.15	.17
Atlanta	.10	.13	.10	.12
Red Hills	.07	.09	.07	.09
Silver Pick	.06	.07	.06	.07
Great Bend	.17	.19	.17	.19
Belmont	.80	.85	.82	.85
MacNamara	.33	.37	.33	.37
Jim Butler	.15	.17	.16	.17
Tonopah	6.62½	6.87½	6.68¾	6.75
Tonopah Extension	.67	.65	.66	.68
West End	.30	.34	.30	.34
Tramp	.06	.06¼	.05½	.06
Pitts. Silver Peak	.72	.75	.72	.75
Shoshone	1.62½	1.87½	1.50	1.75
Montana	....	.75	....	.75
Nevada Hills	....	1.40	....	1.40
Greenwater	.05	.06	.05	.06
Furnace Creek	.10	.12	.10	.12
Midway	.20	.22	.20	.21
Coalition	.65	....	.62½	.63

COMSTOCK QUOTATIONS.

[Special Service to The Times by B. F. Taylor, 524 Citizens' National Bank Bldg.]

SAN FRANCISCO, March 12.—Following were the opening and closing quotations in the leading Comstock mining stocks today:

Stock—	Open Bid.	Open Asked.	Close Bid.	Close Asked.
Ophir	.38	.39	.38	.39
Mexican	.51	.57	.53	.54
Gould & Curry	....	.12	....	.12
Con. Virginia	.28	.27	.26	.27
Savage	.09	.10	.09	.10

SAFE DEPOSIT BOXES
43 A DAY
During the [illegible] week of [illegible] new accounts [illegible] opened at the All Night [illegible] an average of about [illegible] almost two per hour [illegible]

ALL NIGHT & DAY BANK
OPEN NIGHT & DAY
Sixth and Spring [illegible]

6% Interest Paid
6 PER CENT PAID [illegible]
5 Per Cent PAID [illegible]
ASSETS $2,1[illegible]
Send for Booklet [illegible]
STATE MUTUAL [illegible]
225 S. Broadway [illegible]

Income Producing BONDS
(Some Bargains)
C. Eustice [illegible]
SUITE 81[illegible]
H. W. HELLMAN [illegible]

Money to Loan
On Listed Stocks [illegible] and Real Estate
A. H. CONG[illegible]
SUITE 319 WILCOX [illegible]

Barroll & [illegible]
417 H. W. HELLMAN [illegible]
BONDS

Fielding J. Stilson
305 H. W. Hellman [illegible]
LOS ANGELES
Paid Up Capital [illegible]
Member Los Angeles [illegible]

Hale & Norcross	.18	[illegible]
Yellow Jacket	.65	[illegible]
Belcher	.32	[illegible]
Confidence	.65	[illegible]
Sierra Nevada	.38	[illegible]
Exchequer	....	[illegible]
Union	.19	[illegible]
Chollar	.08	[illegible]
Potosi	.07	[illegible]

OIL STOCK QUOTATIONS.

SAN FRANCISCO CLOSING.

[BY DIRECT WIRE TO THE TIMES.]

SAN FRANCISCO, March 12.—[Exclusive to The Times.] Closing quotations and sales on the California Stock and [illegible] were as follows:

Stock—	Bid.	Ask.
Alma	.40	.50
A. Oil T. C.	37.75	[illegible]
Brookshire	—	1.50
Caribou	—	.32
Chicago C.	.08	—
Claremont	1.60	1.65
Daisy	.30	—
Esperanza	1.30	—
Four	—	.30
Fulton	.02	—
Ill. Crude	—	.75
Junction	—	.25
Kern	.50	—
Lucile	9.30	—
McKit.	.21	.24
Monte C.	2.45	1.50

SALES—Morning session: [illegible] 700 Sterling at 4.00; 1000 [illegible] 39.92 Associated Oil at 37½ [illegible]

SALES—Afternoon session: [illegible] at 37¾, S. 5; 300 Monte Cristo [illegible] at 2.47½; 200 Brookshire at 1.[illegible]

SALT LAKE MINING.

CLOSING QUOTATIONS.

[BY DIRECT WIRE TO THE TIMES.]

SALT LAKE, March 12.—[Exclusive to The Times.] Following were the [illegible] the leading mining stocks [illegible]:

	Bid.	Ask.
Alice	—	*7½
Ajax	—	*32
Beck Tunnel	74	75
Black Jack	32½	33½
Colorado	212½	215
Col. Cons.	125	130
Con. Mercur	—	*32
Daly Judge	430	[illegible]
E. & B. B.	80	[illegible]
Grand Cent.	267½	[illegible]
Ingot	—	[illegible]
Lower M.	19	[illegible]
Little Bell	200	[illegible]
Little Chief	44	[illegible]
May Day	22	[illegible]
Mason Val.	235	[illegible]
New York	5	[illegible]
Mt. Lake	37½	[illegible]

*Offered.

COLORADO SPRINGS.

MINING QUOTATIONS.

[BY DIRECT WIRE TO THE TIMES.]

COLORADO SPRINGS, March 12.—[Exclusive to The Times.] Following [illegible] quotations on the leading [illegible] dled here:

	Bid.	Ask.
Acacia	6½	[illegible]
Mary McK.	35	[illegible]
C. C. Cons.	3½	[illegible]
C. K. & N.	5	[illegible]
Dante	6¼	[illegible]
Elkton Con.	71	[illegible]
El Paso	49½	[illegible]
Findley	....	[illegible]
Gold Dollar	12¾	[illegible]
Gold Sov.	....	[illegible]
Isabella	25	[illegible]

*Offered.

Metal Markets.

SILVER. NEW YORK, [illegible] silver, 50⅝.

LEAD. NEW YORK, [illegible] unchanged at [illegible]

COPPER. NEW YORK, [illegible] per lower. [illegible] 12.87½; electrolytic [illegible] 12.50; casting [illegible]

BUY
Oil Company Stock
12 Per Cent
scriptive Circular
PH BALL
Building
Corporation Bonds are
Securities
Stock Exchange
and sale of stocks and bonds
Write for information, daily quo
ers.

SAVE 43 A DAY
43 A DAY
During the first week of March the new accounts
opened at the All Night and
an average of about $3 a day,
almost two per hour for each
ALL NIGHT &
BANK
Sixth and Spring

6% Inter
Paid
6 PER CENT PAID ON 1
5 Per Cent Paid on 6 Months
ASSETS $2,144,140
Send for Booklet and
STATE MUTUAL
328-30 Broadway, Cor. Los Ange

Income Producing
BOND
(Some Bargains)
C. Eustice Ha
SUITE 816
H. W. HELLMAN B

Money to L
On Listed Stocks, R
and Real Estate
A. H. CONGE
SUITE 319 WILCOX B

Barroll &
417 H. W. HELLMAN
BOND

Fielding J. Stils
305 H. W. Hellman B
LOS ANGELES
Paid Up Capital $1
Member Los Angeles Stock E

Bids.	Asks.
Hale & Norcross	37
Yellow Jacket	30
Belcher	32
Commercial	30
Sierra Nevada	30
Exchequer	30
Union	35
Challenge	30
Potosi	30

NR. MENTONE, CAL.

Date—	1907.	1908.
March 4	180	230
March 5	180	230
March 6	180	230

Santa Ana River affected by

OIL STOCK QUOTA

SAN FRANCISCO CLOSIN
[BY DIRECT WIRE TO THE
SAN FRANCISCO, March
The Times.] Closing quotation
sales on the California Stock and
were as follows:

Stock—	Bid.	Ask.
Alma	.50	.52
A. Oil T. C.
Brookline	1.50	
Caribou	.15	
Chicago C.	.03	
Claremont	1.00	
Daisy	1.90	
Esperanza	1.30	
Fair	.20	
Fulton	.03	
Ill. Crude	.75	
Junction	.15	
Lion	.50	
Locke	9.70	
McKittrick	.31	
Monte C.	2.65	

SALES—Morning session: 200 Monarch at 29c; 500 Sterling at 14c; 500 Monarch at 29c; 500 American Oil at 27½.
SALES—Afternoon session: 500 Monarch at 27½; 500 Monte Cristo at 2.67½; 200 Brookshire at 1.18.

SALT LAKE MIN

CLOSING QUOTATI
[BY DIRECT WIRE TO THE
SALT LAKE, March 12.—[Re
Times.] Following were the
the leading mining stocks

Stock—	Bid.	Ask.
Alice	.07	.08
Ajax	.02½	.03
Black Jack	.02½	.03
Colorado	.12½	.13
Con. Coal	.13	.14
Con. Mercur	.03	.03½
Daly Judge	6.00	6.10
Daly West	1.00	1.05
Grand Central	.30	.31
Ontario	5.00	5.10
Silver King	1.00	1.05
Star Con.	.10	.11
Utah Con.	.03	.04
Victoria	.03	.04
Yankee Con.	.07½	.08

*Offered.

COLORADO SPRI

MINING QUOTATI
[BY DIRECT WIRE TO THE
COLORADO SPRINGS, March
The Times.] Following were the
the leading mining stocks

Stock—	Bid.	Ask.
Acacia	4½	
Mary Mac	.36	.40
C. C. Cons.	3½	4
El Paso	16	17
Elkton Con.	2½	2¾
Findley	2½	2¾
Gold Dollar	12½	13½
Isabella	2½	2¾

*Offered.

Metal Marke

SILVER
NEW YORK, March
silver, 50⅞.

LEAD
NEW YORK, March
unchanged at 3.95 to

COPPE
NEW YORK, March
per lower. Lake
12.87½; electrolyt
12.50; casting,

WEATHER

TEMPERATURES.*

Cities.	Max.	Min.	Rain.
Boston	36	26	
Chicago	34	22	
Cincinnati	40	30	
Denver	46	24	
Kansas City	40	28	
Los Angeles	70	46	
New Orleans	62	48	
New York	40	30	
Omaha	36	20	
Philadelphia	40	30	
Pittsburg	40	30	
Portland, Or.	50	40	
Salt Lake	46	30	
San Francisco	54	46	
Seattle	46	36	
Washington	40	30	

*Below zero.

Forecast and Report.

U. S. WEATHER BU
Angeles, March 12.—[Reported by
Times.] In charge of
Observer for the
Weather Bureau
registered
Temperature, velocity
of wind, 6 miles. Max
minimum, 46 deg.
Rainfall last
Barometer reduced

Rivers.

Rivers.
measurement of the estimated
Southern California rivers in
one-foot, one inch
the miner's inches.
Clapp, engineer
Water Supply Branch of the
Geological Survey in California,
Angeles, CAL.

Date—	1908.	1909.
March 1	16,600	12,700
March 2	14,600	11,900
March 3	14,000	12,500

NEAR AZUSA, CAL.

Date—	1907.	1909.
March 4	180	230
March 5	180	230
March 6	180	230

IPPING.

ANGELES, SAN PEDRO.
SUNDAY, MARCH 12.
Roads, Capt. Alexander, for
Santa Barbara and
Capt. Gaff, from Eureka di-
Capt. Higgins, via days
Capt. Higgins, via days
Capt. Johnsen, from San
Capt. Ellefsen, from Re-
Capt. Reinertsen, from
MONDAY, MARCH 12.
Capt. Sears,
Capt. Dickson, for
Capt. Gaff, for Redondo.
Capt. Higgins,
Capt. Johnsen, for As-
Capt. Andreasen, for
Capt. Ahlin, for Willapa
Capt. Hansen, for Bel-
TODAY, MARCH 13.
Capt. S. F. wharf.
Capt. wharf.
Capt. wharf.
Capt

THE CITY IN BRIEF

Another Spring Opening.

NEWS AND BUSINESS.

Evangelist to Preach.

Evangelist H. E. Pack will deliver the Sunday night address at the Westminster Presbyterian Church. A large attendance is expected.

Will Go to Europe.

Dr. Walter Lindley and Mrs. Lindley will leave the latter part of next week for New York, from whence they will sail on April 1 for Europe. They will go first to France, and will then go to London, and before returning, about July 1, will visit many points in England, Ireland and Scotland.

W.C.T.U. Officers.

The Los Angeles Central Union of the W.C.T.U., at its meeting in the Temperance Temple yesterday, elected the following officers: Mrs. Ada Hand, president; Mrs. Julia Phelps, first vice-president; Mrs. Cost Clapp, second vice-president; Mrs. Fredrichs, secretary; Mrs. Loma Carter, corresponding secretary; Mrs. Bryant, treasurer.

Parent-Teacher Meeting.

A meeting of the Parent-Teacher Association will be held Wednesday afternoon at 3 o'clock at the Sixty-eighth-street school. Stanley I. Fisher will deliver an address on "Developing the Responsibility of Young People." Songs and recitations will be given by the children of the school. All parents and friends invited.

Their Visit Cut Short.

A telegram received last night will cut short the visit of Mr. and Mrs. Roy West in this city. They have been guests at the Alexandria for a few days and expected to remain here some time. Mr. West is a prominent Chicago politician and a member of the State Republican Committee. His presence is needed in connection with legislative matters.

New York Society.

Maple Hall, in the Fraternal Brotherhood building, on South Figueroa street, was filled with former residents of New York at the monthly meeting of the State society last night. An excellent entertainment of music, recitations and addresses was given. It was decided to hold the annual picnic on Thursday of some week in May at Sycamore Park.

Arbor Day Exercises.

The ceremonies in connection with Arbor Day, which were postponed from last Saturday on account of rain, will be held today, the full programme as published being carried out. The procession will move from First and Broadway at 1 o'clock and go to Sunset Park by way of Broadway and Seventh street. All persons who can do so, are urged to appear in the parade with decorated automobiles. At the park addresses will be delivered by J. A. Haskett, Dr. E. J. Harper and Orville J. Nave.

Gamut Club's Plans.

The Gamut Club is trying to practice what it preaches by giving every Sunday afternoon at the clubhouse, No. 1044 South Hope street, popular concerts in the true sense of the word. The thing that makes them really popular is that the names of the artists who are giving the recitals are published two weeks in advance and any one who has heard those artists in recital and has liked some particular things they have done can request those numbers and they will be given for their benefit.

Murphy Temperance Meeting.

Thomas Edwin Murphy of Philadelphia, son of the late Francis Murphy, and whom the latter always fondly called "Ned," will speak on the platform with his brother, William, tomorrow night at Blanchard Hall. He for a great many years traveled with his father and took part in all of the great campaigns during the early years of the gospel temperance apostle's history. Many people who knew Edwin in years gone by, or who met him on his former visits to Los Angeles, will be pleased at the opportunity to hear and greet him on Sunday night. The meeting will be characterized by the usual entertaining programme of music, in addition to the addresses of William and Edwin.

BREVITIES.

The Newmarket, 522-524 S. Broadway, between 5th and 6th, will have a big special sale of veal Saturday. Last Saturday our sale of young milk lamb was a great success; they were fine. Next Saturday we have another carload of lambs on sale. Today we offer veal stew at 7c lb.; veal roasts at 10 and 12½c lb.; veal loin and rib cutlets at 18c lb.; boiling beef at 6c lb.; pot roasts, 8c lb.; prime rib roast of stall-fed young steers at 12½c and 15c lb.; legs young mutton, 12½c lb.; shoulders of yearling, 9c lb.; mutton stew at 5c lb. Come with your friends. Come with the cash to the Newmarket and save money, and eat the best of meats and get "a square deal." Newmarket, 522-24 S. Broadway, between 5th and 6th.

Remember, the slogan "Buy and Boost Home Products." For daily references, see page 9, Part II, of The Times, containing list of wide-awake manufacturers, under the heading "Made in Southern California." You will find there are manufacturers of necessities and luxuries here—manufacturers of things to eat and drink—things for the home, the factory, the office and the farm. Buy them! Try them! There are none better. Buy and Boost, and keep your money at home where it will do you and yours the most good!

Times' Cook Book No. 3 ready today, and until the edition is exhausted, is placed on sale the largest, most elaborate and compreensive cook book of the series issued by The Times. The 318 recipes for not Spanish and Mexican dishes and the hygienic department are big features of the publication. The recipes, brought out by The Times' prize cooking contest, are generally from Southern California housewives and noted chefs. Price 25 cents; by mail 5 cents additional. Address The Times, Los Angeles.

J. Korn, the popular ladies' tailor, has just returned from New York and London with a fine line of English and French novelties, which are awaiting your early inspection at 444 S. Broadway, Parmelee-Dohrmann Bldg.

We keep open on Saturday evening at both stores—311 S. Broadway and 551 S. Broadway. A. J. Hamilton & Son.

Natick House, all meals 25c, except Sunday eve, chicken dinners, 35c. 21 meals $5. Hart Bros., Props.

98c and $1.50 shoe sale. 724-726 Bryson Block, Second and Spring. Open tonight till 10 o'clock.

Dr. W. W. Homan, dentist, removed to 210 Exchange Bldg. Phone A6788.

Dr. Logan, oculist, 415 S. Spring.

GOOD INVESTMENT.

ARIZONA PAYS FOR LEARNING.

TERRITORY SPENDS MORE PER CAPITA THAN OTHERS.

Standing of University of Arizona Steadily Increased by Well-Paid Faculty—Festival at Mazatlan to Celebrate Arrival of New Railroad. Goatherd Murdered, Flock Gone.

[SPECIAL CORRESPONDENCE OF THE TIMES.]

TUCSON, March 10.—In order to provide a foundation on which to have some additional appropriation of public funds, some statistics have been compiled at the University of New Mexico comparing the expenditures, enrollments, etc., at that institution with those of a number of other States and Territories. For the year 1908 the income of the University of Arizona was $136,002, its enrollment was 237, with 173 in the preparatory department and with a teaching force of 31. In New Mexico the income was $31,679, with enrollment of 173 students, with 91 in the preparatory department and with 15 in the teaching force. As a comparison of the amount expended per annum per student, the tabulation shows that Arizona spends more per capita than any other Western State. The record is: Arizona, $541; California, $445; Colorado, $390; Nevada, $322; New Mexico, $231. In Arizona the principal teachers at the university get a salary of $2100 and assistants $1500. In New Mexico similar offices are held at $1500 and $1500. The standing of the University of Arizona has steadily been advanced and its credits are recognized in all the leading universities of the United States.

Work has been resumed on the extension of the Gila Valley, Globe and Northern Railroad from Globe to Miami, about nine miles, to reach a group of mines, particularly the great Miami, on which about 12,000,000 tons of low-grade ore already have been developed and where the building of immense reduction works will probably be started very soon after the arrival of the railroad.

The south coast line of the Southern Pacific was complete to Mazatlan February 27, but the road is in such condition that through passenger train service can hardly be started before April 1. The new division is now being inspected by Mexican officials, who gathered also to meet President Harriman, who returns to Arizona tomorrow. The entire distance from Nogales to Mazatlan is 675 miles. The arrival of the railroad at Mazatlan was celebrated in elaborate fashion, with banquets and dances and by a public reception in which the Governor of Sinaloa and a large party were participants. The festival lasted three days, every resident appearing to join in all friendliness to the Americans and to their railroad enterprise. Between Culiacan and Mazatlan are immense tracts of very valuable land in which American capital has become interested and where American colonies are to be placed as soon as possible.

The Mexican Legislature has voted $50,000 for the erection of a monument to the memory of Jesus Garcia, a railroad engineer at Nacozari, Sonora, who sacrificed his own life a year ago in hauling a dynamite train away from the town.

GOATHERD MURDERED.

Twelve miles from Hooker's Hot Springs in Graham county has been found the body of Con Sullivan, an old resident of the locality, owner of a large number of goats. He had gone into the hills with a herd of goats, which had only lately been turned back to him by legal process. In the body were several bullet holes, it being evident that the shots were fired at very close range, and the goats were missing, their trail obliterated by late rains. No trace of the murderer appears to have been found by Graham county officials.

Louis Proto of Nogales, the head of the wealthy banking firm of Proto Brothers, was murdered last Monday thirty miles southwest of Nogales, in Sonora, while on his way to his ranch. It is believed the crime was one of revenge, as threats are known to have been made against the murdered man by a number of criminal Mexicans. Rurales have been sent to the scene.

Courtland is to have two telephone and two telegraph systems before the end of this month. The Postal Telegraph Company is building from Douglas and the Western Union from Pearce. The Courtland Telephone Exchange is installing equipment in both townsites, and will have connection within a week with the lines of the Consolidated Telephone system, which reaches all over the Territory. In the McFate townsite the Southwestern Improvement Company has established a central station, with capacity for 400 telephones. A Bisbee company, with $100,000 capitalization, is preparing to drill a series of wells out in the Sulphur Springs Valley, seven miles distant, from which a six-inch main will be laid into Courtland. Pressure will be secured by pumping into a 100-foot standpipe. The same company will build an ice factory. Though the Southern Pacific and Southwestern Railroad companies have been fighting over rights of way, it is announced that they have gotten together on a plan for a union depot at Courtland, and it is understood that negotiations are pending for joint occupancy of the railroad now being built to Courtland from Douglas by the El Paso and Southwestern system.

VITAL RECORD { BIRTHS. DEATHS. MARRIAGES. DIVORCE.

Births.

STAMM. Los Angeles, March 11, to the wife of George T. Stamm, a son.

Deaths.

WHITED. March 12, at 1818 Downey ave., Mrs. Ellen, beloved mother of George Whited and Mrs. Mary Grohe, aged 57 years. Remains at parlors of Cunningham & O'Connor. Funeral notice later.

HEAVENSTON. Elisabeth, wife of Dr. Albert Heavenston, aged 50, a native of Vienna, Austria, deceased leaves four children, Mrs. H. V. Tanner, Jos. Lorena and Albert Heavenston. Funeral today from Reideman & Meyer Undertaking Parlors, 149 S. Main st., at 11 a.m. sharp. Cr. Friends invited. Arizona papers copy.

CROWELL. Henry M. Crowell, No. 1421 Albany street, pneumonia. Funeral notice later.

Marriages.

NEBENZAHL-MARKS. Joseph H. Nebenzahl, aged 34, a native of New York, and Sylena Marks, aged 21, a native of Canada; both residents of Los Angeles.

MONTENGRO-KEARNS. John Montengro, aged 22, a native of California, and Mary Kearns, aged 19, a native of Canada; both residents of Los Angeles.

OGILVIE-ARIAS. George L. Ogilvie, aged 25, a native of Nova Scotia, and Blasita Arias, aged 16, a native of California; both residents of Los Angeles.

HAMILTON-BUELL. Ray H. Hamilton, aged 30, a native of Illinois, and Lelia M. Buell, aged 26, a native of South Dakota; both residents of Los Angeles.

CRAYTON-GRAPE. Harry E. Crayton, aged 30, a native of Ohio, and Hattie A. Grape, aged 25, a native of Germany; both residents of Los Angeles.

BISHOP-LAWRENCE. John Bishop, aged 73, a native of Illinois, and Marie Lawrence, aged 18, a native of Utah; both residents of Los Angeles.

PARKER-RICHTER. Arthur Parker, aged 32, a native of Mississippi, and a resident of San Francisco, and Lillian C. Richter, aged 18, a native of Alabama, and a resident of Bakersfield.

Divorce.

SUITS. Harriet W. Strang against Estella R. Strang. Hermes H. Alexander against Alyce May Alexander. Lala Lee against Henry Lee. Nina C. Shannon against John W. Shannon. Charles H. Hadley against Grace E. Hadley.

DECREES. Effie W. Pelrin from William F. Pelrin, extreme cruelty; Savannah L. Gervais from Louis G. Gervais, desertion.

Funeral Notice.

SMITH. Funeral services for Frederick E. Smith will be held at his residence, 1722 S. Flower st., on Saturday, March 13, at 2:30 p.m. Interment at Rosedale Cemetery. Friends are invited.

Booth & Boylson Company,
Funeral Directors, 1147 So. Flower St. Phones F1240; Broadway 3422. E. E. Bostwick, Charles C. Crawford. Hereafter Mr. Bostwick and Mr. Crawford will be found at the office of the Booth & Boylson Company.

Peck & Chase Co., Undertakers.
Removed to their new building, 1213 South Figueroa st. Phones Main 61, 6277.

Connell Company, Funeral Directors.
1051 South Grand avenue. Arthur Jenner, Mrs. Connell. Phones F5453, Phones Main 8453.

Robt. L. Garrett & Co., Undertakers.
No. 1237 South Flower street. Main 75. F7239.

Dogs—Do You Want One Free?
All breeds, full blooded dogs, by paying $2 license fees. Animal shelter, 9th and Santa Fe ave. F5297, Main 965.

See the Poultry Show
At Inglewood next Saturday and Sunday. Also Inglewood Rancho land.

Alberhill Coal, $6.50 Per Ton.
Makes no soot. Main 797; F1605.

Cemeteries.

INGLEWOOD PARK CEMETERY
Two miles outside the city limits, on the Los Angeles and Redondo Ry.; 300 acres of perfect land with improvements outclassing any cemetery on the Coast. 207 S. Broadway, Room 202. Phones—F2303; Main 4659. Supt. Phone A9093.

Forest Lawn Cemetery
Natural rolling lawns and beautiful trees has made this the ideal cemetery. Perpetual care plan—eighteen minutes from Los Angeles on the Glendale car line.
Call at offices 324 Wright & Callender Building for free transportation. Phones Sunset Main 5421, Home F 3284.

Rosedale Cemetery
An Endowed Memorial Park noted for its natural beauty; Endowment Fund for perpetual care, over $250,000; modern Receiving Vault, Chapel, Crematory and Columbarium; accessible. City office, suite 302-304 Exchange Bldg., N.E. cor. 3rd and Hill sts.; phone Main 909, A9162. Cemetery office, 1831 W. Washington st.; phones 72358, West 30.

Hollywood Cemetery
Modern Beautiful Select
—NEW OFFICES—
205 Homer Laughlin Bldg.
315 So. Broadway.
Home A1131; Sunset Main 301.

Evergreen Cemetery
Boyle Heights near city limits. Operated under perpetual charter from Los Angeles city. Modern chapel and crematory.
Office 339 Bradbury Building.
Phones Main 652; A7511.
Cemetery—Home 41063; Boyle 9.

NEW Hand Bags 20% Under Wholesale
They're samples of the new Spring bags. Exclusive styles in all the fashionable high class leathers. We got them at a bargain. We're going to sell them at 20 per cent. less than regular wholesale cost. Do you want one?
Expert Jewelry Repairing
GENEVA Watch & Optical Co.
305 SOUTH BROADWAY

PUREST OLIVE OIL
Best California product, put up under our own label, "Peerless" Brand. 40c and 70c per bottle.
SO. CALIFORNIA WINE CO.
Phones—Ex. 16; Main 332.
518 S. Main St.
744 S. Spring St.

"The Exclusive Specialty House"
Meyer Siegel & Co.
251-255 So. BROADWAY
New Spring Models
Girls' Coats
In the very newest spring weaves, tailored styles. Specialized coats for girls of all ages. Prices ranging from $4.00 to $17.50.
An especial selection of children's Coats in woolens and serges, sizes 3 to 14 years, are offered special at a third and a fourth below value.
$6.00
Infants' Cloaks and Small Children's Coats
Of white Cashmere, Bedford Cord or serge, tailored styles or caped, embroidered and braid trimmed.
Popular Prices—$2.50, $3.00, $3.50, $4.00 and $5.00 up.
Lows Skull Caps
50c, 75c, $1.00, $1.50
"Siegel's for Women's and Children's Wear"

25c White Goods 15c
HEAVY jacquards, medium weights in madras and Momie cloths; fine, sheer qualities in Swisses, batistes and lawns; stripes, figures and cross-bar effects; save 10c on every yard you buy at Jacoby Bros. today.

THE DAYLIGHT STORE SUNSET M 7021 HOME 10132
Jacoby Bros.
331-333-335 South Broadway.
"SOMETHING NEW EVERY DAY."

$2 2-Clasp
IMPORTED French kid, black only; colors "Valliers" make; sizes for every pair fitted; actual value today, per pair, $1. If the lot you ought to get

HOSIERY—SATURDAY—KNITWE

YES, Saturday is the great day for big values in hosiery and knitwear. Women everywhere have come to depend absolutely on Jacoby Bros.' famous Saturday sales in these departments. The bargains are so thoroughly genuine and incomparable that hundreds of families take advantage of them as regularly as clockwork. Today's offerings are, if possible, better than usual.

65c Union Suits 50c
WOMEN'S white jersey ribbed garments, form-fitting, high or low neck cut, cuff or umbrella knee style.

25c Lisle Vests 19c
WOMEN'S fancy lisle vests of extra quality, white Swiss ribbed, three styles, plain, lace yoke back and front and crochet trimmed.

50c Lisle Vests 35c
WOMEN'S plain vests in finest Swiss ribbed lisle, hand worked neck and arm size; a splendid 50c garment, today, 35c.

Men's Sample Underwear Half
300 ODD garments, medium and summer weights, in lisle, silk lisle and wool mixtures.
Regular 75c to $2.00
Saturday 37½c to $1.00

Today's Snaps in Infants' Dept.
50c children's long sleeve gingham aprons 39c
50c children's rompers; gingham and chambrays 39c
35c infants' and children's lawn bonnets and sun hats 19c
25c children's white corded "ideal" waists 19c
Special — Children's muslin drawers, per pair 12½c
(Second Floor, rear)

Men's 50c and 25c Hosiery
IF you've socks to buy, come to Jacoby Bros. 500 dozen pairs in new fancy summer lisles; swell plaid, check and embroidered patterns.... 19c

Children's 15c Hose 9c
A 300-dozen lot boys and girls' fast black stockings for school wear, seamless, double toe and heel, elastic; 9c pair, Saturday.

Women's 50c Hose 29c
IMPORTED French lisles in lace boot effects and silk embroidered patterns; also plain gauze, with deep garter top.

"Wunderhose" $1 Box
Guaranteed Hose for Men, Women and Children

Men's Golf Shirts to $1.50
95c
STYLES and qualities, exclusive men's shops ask from $1.50 to $2 for. Coat shirts in newest patterns and color schemes; lots of the nobby two-toned striped effects in the assortment; plain or plaited bosoms; also in this sale the greatest plaited white shirt ever shown anywhere at $1.50. Best chance you'll have to stock up on summer shirts, so take a few minutes off today and see those beauties at 95c—it will pay you.

Jacoby Bros.

Sample Sale
Children's Spring Dresses
Further evidence of "Jacoby Bros.'" handedness—120 Sample Dresses Mother should see. Mostly sizes 6 years. Prices one-third regular.

THE spring product of every famous maker represented in this remarkable sample sale, in sizes 3 to 10 years. If your little girl is this age, this rare opportunity will appeal

Dresses to $7.50 ..... $2.95
DAINTY pique and linen dresses, also some extremely pretty lace trimmed lawns; values to $7.50; today $2.95.

Dresses to $12.50 .....
COOL, lace-trimmed and organdie also smart colors and

Bargain Specials To
$1.50 WOMEN'S WAISTS
Fourth Floor Annex.
20 DOZEN lot—short sleeve wash waists—slightly mussed—all sizes—formerly $1.50. Today, Fourth Floor Annex .....
$4.50 CHILDREN'S DRESSES
WASH dresses—all sizes in pink and white—soiled from handling—some that sold as high as $4.50. Today, Fourth Floor Annex.....
$2.95 WOMEN'S WAISTS
50 DOZEN lot—short sleeve wash waists—regular values $1.95 to $2.95. Today, Fourth Floor Annex, choice .....

Saturday --- Children's Day in Millinery
WE'VE made special preparations in anticipation of children's and misses' hat wants today—resulting in two splendid offerings, one at $1.45, the other at $2.95; also a grand little value in women's trimmed hats at $5.

Children's Hats $1.45
Values to $2.25
CHOICE Milan children's sailors with silk ribbon streamers; today special at $1.45.

Misses' Hats $2.95
Values to $5.00
LARGE Tuscan lace braid and leghorn flats, trimmed with wide satin bows and imported flowers.

Women's Street Hats $5.00
Values to $8.50
WITHOUT doubt the prettiest hats ever shown at $5. The new large shapes in fancy straws, cunningly trimmed with ribbons, flowers and ornaments.

25c Crepe and Lace Neck Ruching Today
NEAT, attractive, sweet; colors, pink, blue, champagne, magpie, cream and white. Yard..... 9c

Wearin' Of the Green
will be exceedingly popular next Wednesday. Green will also be popular all through the Spring season. The popular colorings are known as Sage greens, which range from very delicate tint to the natural dark green of the sage leaf. We have them in all weaves and all grades.
Suits to Order....$20 to $50.
Mail Orders Filled.
BRAUER & KROHN
"TAILORS TO MEN WHO KNOW"
·128-130 S·SPRING·
COR·FIFTH & SPRING
·114½ S·MAIN ST·

BUY DRUGS
Today & Save
Boswell & Noyes
Third & Broadway

The Sunset Portable Buildings
Just the thing for mountains, ranch or beach. Something new. Various sizes. Inexpensive, sanitary, comfortable. Catalogue free.
THE WALKER COTTAGE CO., (Inc.)
1322 S. Grand Ave. Phone Main 7565.
Take Pico or Grand Ave. car.

The Walker Portable Cottage
Made in Los Angeles
Now Location 7th & Grand
Near P. O. Or write J. A. WALKER, inventor and patentee, Box 1371, Los Angeles, Cal. Phone F7264.
The Portable Cottage Co., Inc.

FISH
Oysters and Lenten Delicacies
YOUNG'S MARKET
650 S. Broadway. Gladys and Central.
Phone Home 10628; Main 8076.

Bennett Hair Goods are more satisfactory, more becoming and more beautiful. Hair goods ready to wear or made to order.
BENNETT TOILET PARLORS,
N. E. Cor. Fifth and Spring.

Mail Orders are filled with promptness and accuracy.
VILLE DE PARIS
317-325 SO. BROADWAY 314-322 SO. HILL STREET
A. FUSENOT CO.
Free Lessons in art needlework every Thursday morning, 10 o'clock. Art Dept.

Fashion's Latest Ideas
Gloves, Veilings, Neckwe
Fashion has evolved many beautiful effects in neckwear for this season. Our stock is superbly attractive, and is marked by newness of design and extensiveness of
Among the Styles Noticeably Prominent
Dutch Collars with rabats to match. In linen trimmed with imitation Baby Irish. Combinations of lawn and Val. lace and embroidered linen. Nell Brinkley Crochet Neckwear. In rabats, bows, collars, etc. Net or Embroidery Rabats. Messaline Jabots and the New Ju-Jus. In colored or white satin messaline effects. All the Newest Creations at Reasonable Prices.
We Have Just Received New Mocha Chamois Gloves at $1.25 a Pair
New Gray Mochas
One clasp at wrist, Paris point embroidered, pique sewn. In a variety of gray tones. A very desirable glove for street wear.
Chamois
In White or Natural Color.
Either in 1 clasp pique sewn, Paris embroidered, or in the 1-button pique seam, spear point embroidered.
The Very Best Made.
Smart Neckwear at 35c
We offer an unusually fine assortment of the latest ideas in neck fixings at 35c, which includes:
Rabats in net, Irish crochet, and lace trimmed mull.
Bows in colored satins and nets with effective touches of color.
Lace Stocks. Mull Stocks. Dutch Collars, Riding Stocks, etc.
Veilings
Our assortment of veilings is very complete and embraces the newest effects in Russia mesh and complexion veils in all the latest color tones. Particular attention is called to our
SPECIAL VALUES IN AUTO VEILS
Values up to $7.00,
at $3.50 each
In phantom stripes and embroidered Persian borders. Fine assortment of colors.

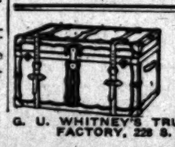

Patronize Home Industry. Good trunks and traveling bags at factory prices guaranteed to give good results.
G. U. WHITNEY'S TRUNK STORE & FACTORY, 228 S. Main St.

COAL
CLARK BROS.

Japanese
THE YA
435 to
We always
and cans to

Editorial Section
AL SHEET: 10 PAGES
VIII" YEAR.
N.B. Blackstock
DRY GOODS
NE OF BROADWAY, BETWEEN THIR
Misses' Spring
L THE STYLE AND NEWNESS AND
ERIAL THAT YOU'LL FIND IN TAILO
OWN-UPS ARE EMBODIED IN THE
HITE SERGE SUITS
FROM.....
UITS OF PLAIN OR FANCY CLOTHS
FROM.....
ILDREN'S PETER THOMPSONS OF
GE, 6 TO 14 YEARS.....
—Third Floor—
SEE SUNDAY'S PAPERS FOR
Millinery Partic
Belt Pins and Buck
75c AND 50c VALU
AMPLE LOT WITH HARDLY TWO A
W DESIGNS IN PLAIN, JEWELED,
FECTS. NONE WORTH LESS THAN
THEM MORE.
ECIAL.....
the lot are also several dozen sc
most exceptional beauty. These,
ular 50c and 75c grades, specially
—Main Floor—
Tan Stockings for
ELY, NO ONE WHO READS THE
TES QUESTIONS THE CORRECTNES
O THIS SEASON!
"ONYX" SILK LISLES IN TH
ch tans, golden browns and
ne, pair.....
BROIDERED LISLES in tans or black;
ontrasting colors.
50c, 75c, $1.00 AND $1.2
CHILDREN'S SILK LISLES
ldren's fine ribbed pure silk lisle "Onyx"
t. Actual 35c value
pair.....
—Main Floor—
Seasonable Under
RODE" UNION SUITS of fine cotton or
w neck, long or short sleeves.
e or ankle length.....
RODE" VESTS AND TIGHTS of silk and
ers. All styles, each.....
RODE" UNION SUITS of silk and cotton
es, all styles, each.....
—Main Floor—
Couch Cushions 95c
$1.25 AND $1.50 VALU
UNDRED OF THEM, MADE OF FAN
LED WITH SILK FLOSS, ALL COLORS
9 THAN $1.25.
CIAL TODAY.....
PERY REMNANTS, all kinds, all colo
s.
MARKED HALF PRICE TODA
—Fourth Floor—
EDISON
u to yourself to hear the Edison new 4-minute Amberol records, the latest invention. The Edison Phonograph style machine inside, $12.50 upwards. Visit our parlor section; full stock of records always on hand. It's easy to own an Edison; a month or records, then a few weekly; that's all.
Victor Talking Machines On Same Terms
MUSICAL MERCHANDISE
Martin Guitars, $22.50 to $75. Martin Mandolins, $15 upwards. Washburn Guitars and Mandolins, $15 upwards. Morrison Banjos, $10 upwards. Violins $1.75 to $200.
J. Birkel Company
345-347 S. Spring St.
Chas Levy
TAILORS & DESIGNERS OF MEN'S CLOTHES
448 S
test of good tailoring is not alone in the
ments produced. These points are essent
The real test of tailoring is the EFFECT
wear them—are they perfectly adapted and
Levy Clothes drape well. Styles are correct
And in every suit we produce, the EFFECT
design YOUR suit for YOU. Thus your
the test of good tailoring. If we make it
mfort and style, it will possess the effect th
YOU—individually YOUR suit. Suits $40 to
San Francisco Office
Los Angeles Times
208 Call Building
Main 2121
J. L. Brown Rep.
Advertising and Subscriptions received for Southern and Northern California and San Francisco. You can have the Times mailed each day to any address. Office of THE TIMES ON FILE.
HALF PRICE SALE
Men's and Auto Clothing
Women and Children
REAR RAIN COAT CO.
Cor. Sec. Broadway
FINE C
FOR
Wood Bros.' Hand
Overc
WOOD
343-345 South

Editorial Section
ALL SORTS: 10 PAGES

Los Angeles Daily Times

California del Sur.
CITY AND COUNTRY

YEAR. SATURDAY MORNING, MARCH 13, 1909. On All News Stands, Trains and Streets. | 5 CENTS.

N. B. Blackstone Co.
DRY GOODS
BROADWAY, BETWEEN THIRD AND FOURTH STREETS

Misses' Spring Suits
THE STYLE AND NEWNESS AND GOODNESS OF MATERIAL THAT YOU'LL FIND IN TAILORED APPAREL FOR GROWN-UPS ARE EMBODIED IN THESE MISSES' SUITS.
SERGE SUITS $20.00
OF PLAIN OR FANCY CLOTHS $15.00
PETER THOMPSONS OF NAVY $6.50
—Third Floor—

SEE SUNDAY'S PAPERS FOR INTERESTING
Millinery Particulars

Belt Pins and Buckles 35c
75c AND 50c VALUES.
SAMPLE LOT WITH HARDLY TWO ALIKE. BEAUTIFUL, NEW DESIGNS IN PLAIN, JEWELED, OXIDIZED OR GILT EFFECTS. NONE WORTH LESS THAN FIFTY CENTS. MOST OF THEM MORE. 35c
Of the lot are also several dozen scarf and stick pins of most exceptional beauty. These, too, are regular 50c and 75c grades, specially marked 35c
—Main Floor—

Tan Stockings for Spring
REALLY, NO ONE WHO READS THE EASTERN FASHION NOTES QUESTIONS THE CORRECTNESS OF TAN STOCKINGS THIS SEASON!
"ONYX" SILK LISLES IN THE NEW shades, golden browns and 50c
EMBROIDERED LISLES in tans or black; embroidered in self or contrasting colors.
50c, 75c, $1.00 AND $1.25.
CHILDREN'S SILK LISLES 25c.
Children's fine ribbed pure silk lisle "Onyx" stockings; tans or black. Actual 25c value 25c
—Main Floor—

Seasonable Underwear
"ONYX" UNION SUITS of fine cotton or lisle thread. High or low neck, long or short sleeves, or ankle length $1.00
"ONYX" VESTS AND TIGHTS of silk and cotton. All styles, each $1.00
"ONYX" UNION SUITS of silk and cotton. All styles, each $2.00
—Main Floor—

Couch Cushions 95c Each
$1.25 AND $1.50 VALUES.
A HUNDRED OF THEM, MADE OF FANCY CRETONNE, FILLED WITH SILK FLOSS. ALL COLORS. NONE WORTH LESS THAN $1.25.
SPECIAL TODAY 95c
ODD REMNANTS, all kinds, all colors, all grades, all MARKED HALF PRICE TODAY.
—Fourth Floor—

EDISONS EASY TERMS

With attachment for playing the 4-minute records. Buy $2.50 worth of records, then pay $1.50 weekly.

Victor Talking Machines On Same Terms

MUSICAL MERCHANDISE
Martin Guitars, $22.50 to $75. Martin Mandolins, $15 upwards. Washburn Guitars and Mandolins, $15 upwards. Morrison & Stewart Banjos, $10 upwards. Violin outfits, $7.50 to $200.

O. J. Birkel Company
345-347 S. Spring St.

Chas Levy & Son
TAILORS & DESIGNERS OF MEN'S CLOTHES
448 S. Spring

The test of good tailoring is not alone in the style and fit of the garments produced. These points are essential—but they are not all. The real test of tailoring is the EFFECT of your clothes upon you—are they perfectly adapted and in good taste for you? Levy Clothes drape well. Styles are correct to the smallest detail. And in every suit we produce, the EFFECT is pleasing. We design YOUR suit for YOU. Thus your suit will pass successfully the test of good tailoring, if we make it. Together with comfort and style, it will possess the effect that makes it tasteful for YOU—individually YOUR suit. Suits $40 to $65.

San Francisco Office
Los Angeles Times
1206 Call Building
Phone Kearny 2121
J. L. Brown Rep.

Advertisements and Subscriptions received. Southern Californians, when in San Francisco, can have their mail sent in care of The Times Office. COPIES OF THE TIMES ON FILE.

FINE CLOTHES FOR MEN
Wood Bros.' Hand-Tailored Suits and Overcoats.
WOOD BROS.,
343-345 South Spring Street.

THE BURNING QUESTION.

RECALL IS NULLIFIED BIG LAWYERS DECLARE.

Republicans Will Rely on Council to Elect Mayor for Entire Term.

Niles Pease Mentioned, as Well as George A. Smith. No Republican City Convention Will Be Called—Rumors of Further Resignations Prove Unfounded. Mayor Harper and His Family Leave the City for a While—Three Attempts to Bulldoze Council.

EX-GOV. GAGE and other lawyers of high standing emphatically expressed the opinion yesterday that the recall election was vitiated by the resignation of Harper and that the Council must elect a Mayor for the whole unexpired term.

It was decided to test the constitutionality of the recall provision of the charter in the courts.

The City Council postponed till Monday the election of a Mayor in order to have time for consideration of the legal tangle.

Mayor Harper and his family went to Corcoran for a few days.

No more resignations of officials were presented.

The recallers threatened to snap the recall on Councilmen if they should vote contrary to the wishes of the recall bosses. It is believed that either George A. Smith or Niles Pease will be chosen Mayor for the entire unexpired term.

The sudden abdication of Mayor Harper, leaving Los Angeles without an official head and largely suspending municipal business, crystallized yesterday in a decision to attack the recall provision of the city charter directly and seek a judicial determination of the constitutionality of the recall provision.

It was at first believed that the Republican convention could be called together tonight and a candidate of that party be nominated and placed on the recall ticket. In considering this plan, Chairman D. C. McGarvin was answering a strong demand for a Republican candidate. But yesterday he sought eminent party advice, particularly among lawyers of ability, and reached the decision that no such course is necessary.

"Lawyers agree," said Mr. McGarvin last night, "that the resignation of Mayor Harper has vitiated the recall election. So well advised am I of this fact that I deem it to no purpose to call a convention and name a candidate for the recall election. It is more to the purpose that a suit be brought asking the City Clerk to show cause why he should not be enjoined from proceeding with the arrangements for the election. This suit would present the question as to whether the resignation removed the purpose of the recall election; and, second, it would bring into question the constitutionality of the recall provision itself. Such a suit could be promptly heard and determined. In view of this a nomination would be of no utility assuming from the best advice I have had that the recall election will be null. It is better to stop it now and save the city the expense."

"When will such a suit be brought?"

"I am not prepared to say when such a suit will be brought, but I am sure the questions involved will speedily come before the court."

Another reason why the convention plan was disregarded was the reluctance of available candidates to enter a two weeks' campaign. George A. Smith, who is favored by the Council for succession to ex-Mayor Harper, does not feel like becoming the successor for two weeks or entering a campaign at this late day.

"If the Council wishes to elect me for the unexpired period of the term to which Harper was elected," said Mr. Smith, "I will accept and will carry out the full purpose of my election. But I do not want to be Mayor for two weeks or engage in a campaign of the same duration."

The Council yesterday deferred to the wish of President Pease for a delay in choosing a successor until Monday at 10 o'clock.

GOV. GAGE'S OPINION.

Probably the strongest blow dealt the recall element was the announcement yesterday that former Gov. Henry T. Gage had declared that the resignation of Harper had ended the recall election. When asked for an expression as to his conclusions on the remarkable condition now facing Los Angeles, ex-Gov. Gage said:

"Mayor A. C. Harper resigned yesterday, and his resignation has been accepted. Therefore, there is an absolute vacancy in the office of Mayor of the city of Los Angeles, and the city is now without a Mayor inasmuch as the President of the Council, under section 21, Article 3 of the city charter can only act as Mayor in case of the sickness or absence from the city of the Mayor. A vacancy in any elective office under the city charter must be filled by the Council, and the successor, so appointed by the Council, holds for the unexpired term. (See section 197, Article 3 of the city charter; and, section 8, Article 3 of the same.)

"Section 198c, Article 19, of the charter provides for the recall. This is a proceeding intended for the removal by the electors of the city at large of an incumbent. It is essentially a removal election. The petition signed by 25 per cent. of the electors does not in itself constitute a removal. This is merely in the nature of a bill of impeachment. The electors at large at the election determine by their vote whether the grounds are sufficient, and whether a successor shall be substituted. Before this general election a vacancy may exist. The incumbent might die, in which event there would be a vacancy; hence, no necessity for an election. The same is true in case of the present resignation. The appointee under the Council will hold during the unexpired term of Mayor Harper; that is, until the next general city election, when a Mayor should be elected. The recall election is therefore nugatory, because there is no incumbent to recall or remove."

MEETING OF COUNCIL.
DIFFERING VIEWS.

When the Council met yesterday morning to receive the resignation of Harper forty-two members of the Municipal League filed into the chamber. In addition a large number of recall workers had been admitted to the gallery and the room was crowded. The obvious scheme was to overawe the Council. When the resignation was read and unanimously accepted Mr. Healy moved the election of George A. Smith as the successor of Harper. He also asked the City Attornty for advice.

Deputy City Attorney Wilson announced that the office would hold that the Council had the right to elect a successor and that it would also be held that the resignation would not interrupt the recall election, which, he said, was an election to choose a Mayor, the recall having gone into effect when the petition was filed.

At this point Edwin A. Meserve, counsel for Mr. Smith, asked that the motion of Mr. Healy be so worded that it would follow the language of the charter empowering the Council to select a successor, which was to make it read "for the unexpired term."

Mr. Wilson explained that the attorney's office would rule that whoever was elected would serve only until the recall election because the recall provision limits the unexpired term of that period.

John D. Works, speaking for the recall element, said the Council should act in the way that would least complicate the affairs of the city, and he also took the position of Mr. Wilson that Harper's term expired with the recall election. He added that it was not for the Council to judicially determine what this term is, but to do that which would be likely to avoid complications. When he ceased the recallers gave an exhibition of clacquing.

RECALL FAILED.

Mr. Meserve spoke again, explaining that he was satisfied that the recall election, having been called to remove an official who had resigned, had

(Continued on Third Page.)

COSTLY.

YEARS AND MONEY OPENING A STREET.

AFTER nearly two years of preliminary work, the referees in the condemnation suit for the widening of Hill street from Pico to Washington streets, have commenced to take evidence as to the value of the land to be purchased by the city. It is estimated by real estate men that it may amount to $400,000.

All kinds of complications are expected when it comes to fixing the valuations of the property to be condemned, for the lots along the east side of that section of Hill street are in such shape that there will be nearly as many demands for damages as for payment of the actual value of the real estate. But the people who are interested in that section have been trying to get the street widened for so many years that they are willing to put up with almost anything in the way of settling disputes if it will bring about the completion of the project.

Half a dozen efforts to widen this part of Hill street failed because those promoting the proposition could not reach a satisfactory understanding with the property owners. The lots on the east side of the street are only 102 feet deep, while the corner lots face the side streets and are only fifty-three feet wide. For this reason the property owners on this side of the thoroughfare demanded that all of the land needed to widen the street be taken off the west side of the street. This was not satisfactory to the property holders on the west side, and progress was blocked.

Finally D. A. Hamburger, A. E. Halsey and the Wright & Callender Company, all interested in the improvement of this section, advanced a plan that has proved successful thus far. They presented an ordinance to the Council providing for the condemnation and purchase of strips of land of equal width on both sides of the street.

The land to be condemned is a frontage fourteen feet in depth along both sides of Hill, between Pico and Fourteenth streets, and sixteen feet deep between Fourteenth and Washington streets. The value is to be based on the established prices for realty in that section in August, 1907, the date of beginning the action.

There are fifty-three pieces of property to be condemned, the total frontage being about 4000 feet. Dr. W. E. Waddell, owner of the southeast corner at Pico and Hill streets, will have the principal claim for damages. His lot faces Pico street, extending along Hill street, but he has built four flat buildings on it, which face Hill street, and all of these will be cut in two. Ten feet will be cut from the east front of the brick garage on the opposite corner, and the same amount will have to be cut from the front of the fire engine house at Sixteenth and Hill streets.

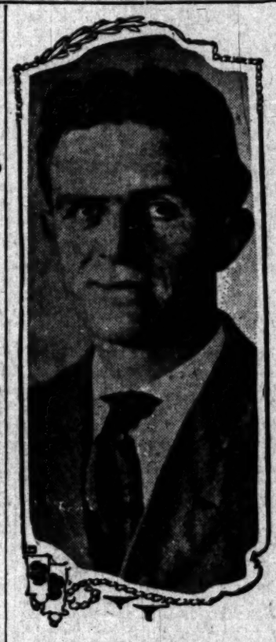

C. B. Raitt,

city playground superintendent, who will go north next week to lay out five playgrounds for Oakland.

WANTED.

OAKLAND SEEKS CITY'S EXPERT.

PLAYGROUND SUPERINTENDENT IS GRANTED LEAVE.

Raitt Will Go North for Two Weeks to Plan Spots for Recreation After Most Approved Specifications. Great Work Accomplished in Los Angeles and Pasadena.

C. B. Raitt, playground superintendent of Los Angeles, has been invited to plan the play places of the future for the city of Oakland, a tribute to his ability which is greatly appreciated by the local Playground Commission.

The city authorities of Oakland asked Los Angeles to lend Mr. Raitt to them for two months, so that he might have ample time to formulate plans for the five playgrounds for which sites have already been purchased. Los Angeles could not spare its superintendent for two months, but Mr. Raitt was granted leave of absence for a fortnight, and will go North next Saturday.

Pasadena profited by the services of this playground expert, who laid out the first playground for the Crown City last week. He has recently been in San Diego preaching the doctrine of play at the State Normal School and to various civic bodies. He was there on the invitation of the San Diego Playground Commission, which is endeavoring to secure a site for the first playground.

Mr. Raitt was educated at Stanford University, where he was active in athletics. He is the type of modern college man who blazes a new trail for himself in the workaday world. In 1905 he was engaged as playground superintendent in Los Angeles, and laid out the first ground at Violet street. With his own hands he made much of the apparatus, which would have cost a far greater sum if purchased in finished form.

One by one as the new play places have been added, Mr. Raitt has planned the equipment and the location of the buildings and athletic grounds. He has seen the splendid Echo Park ground assume its present pleasing form. He lent his aid to the architects who planned the beautiful recreation center at St. John and Holly streets, and he gave expert advice to the Board of Education in planning the school playgrounds.

Three other playgrounds in Los Angeles have been mapped out by Mr Raitt, and before next July they will be in active operation. These are the Hazard, the Downey-avenue and the Slauson-avenue grounds. Besides his genius for arranging the ground, Mr. Raitt is an authority on games, and intends to write a book on games for children and young people.

NORMAL COMMENCEMENT.

President Millspaugh Presents Diplomas to Members of Spring Class. New Term to Open Soon.

Forty-nine graduates of the spring class received their diplomas at the State Normal School yesterday. They were presented by Dr. J. F. Millspaugh, the president, who was there the first time, after a long illness, and was warmly greeted.

The exercises in connection with the presentation consisted of music and the reading of "The Witching Hour" by Marion Craig Wentworth of Boston. The new term will open on Tuesday. The following-named received diplomas:

Irma Blunck, Vivian Ellen Doughty, Gertrude Waterman, Gertrude Crouse Bailey, Kathleen Sue Beck, Beatrice Beckett, W. Everett Blancnard, Bertha Boal, Dorothy Beatrice Bond, Isabelle M. Bowers, Arthur D. Brant, Leonie Helen Bretz, Margaret Louise Cooper, Mildred I. Crosier, Ruth Crouch, Ina Margaret Davids, Annette Deardorff, Phoebe Espey, Camille M'Iiss Giffen, Emma Goeddel, Mary Sidney Gray, Cicely Okeline Haan, Mary Ada Hall, Ethel Grace Hoffman, Mary E. Holt, Eva Grace Horder, Helen Gregg Ingham, Maud R. Jones, Anna T. Kent, Fannie V. King, Gladys V. Lamb, Addie Tipton Larkins, Ethel Elda Marble, Maude M. McJohnston, Bessie Anna Morris, Florence L. Olerich, Mary Frances Pierce, Ruth Harding Pitts, Eva Stokes Rice, Charlotte B. Suits, Mary E. Taney, Violet Maude Thayer, Mary Emma Thomas, Harriet Eleanor Thompson, Alta Evelyn Thornton, Elsa Von Dornum, James Weinstein, Pearl Wiggins and Lottie Mae Wonders.

ANXIOUS.

LIKE BARKIS, HE'S WILLIN'.

Offers 'Round-World Wedding Trip for Wife.

Is Deaf and Dumb, Rich and Good Looking.

Successful Girl Must Truly Really Love Him.

Benjamin M. Wood of Oxnard, whose friends consider him worth $100,000, wants to get married, and has offered to take the woman who will marry him around the world for a honeymoon trip. He is deaf and dumb.

When Mr. Wood was young his affliction made him diffident, and though he has at all times been financially able to care for a wife, he was shy about asking a girl to marry him. Then he plucked up courage and asked the girl of his choice, but she declined. There were other nice girls, but he decided that they would very likely give him the same answer, so he made no further attempts and devoted himself to his business.

He is 47 years old now, and has made up his mind that there must be some nice girl who would care for him enough to put up with his inability to speak and hear.

LOVE TO ORDER.

Mr. Wood does not want anybody who does not love him. He wants a real "affinity" who will love him for what he is as a man, and not for the money that he has been keen minded and shrewd enough to take care of for all these years.

Like most people who are deaf and

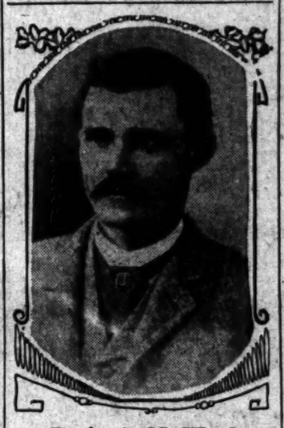

Benjamin M. Wood

of Oxnard, who offers a honeymoon trip around the world to the girl who will love and marry him for what he is, and not what he has. He is deaf and dumb and considered worth a hundred thousand dollars.

dumb, Mr. Wood's perception is very keen. He has met many girls who wanted to marry him and his wealth since he has announced his proposition, but he is not satisfied with any of them. He detected their purpose, and found that it was not genuine.

Mr. Wood is a graduate of the State Institute for the Deaf and Dumb at Berkeley. He has a good education and is considered a good business man by his bankers. He owns 300 acres of land at Springville, in Ventura county, and has business interests in San Francisco, Fresno and in old Mexico. He inherited most of his property from his father, who was known as "Parson" W. O. Woods, one of the pioneers of Ventura county, and owner of several thousand acres of land in Mexico.

ALL ARE INTERESTED.

He stands very high in the opinion of the community in which he lives, and those who know of his endeavors to get a wife who loves him and not his money are very much interested in the matter. His peculiarities of manner are not marked, considering his affliction.

Mr. Wood has two sisters, Mrs. A. L. Gordon of Oxnard and Mrs. William Newman of this city, and a brother, William Wood of San Luis Obispo, who is a capitalist and large land owner.

It is prophesied by several people who know of other similar efforts to get a wife that the amount of mail Mr. Wood will receive from interested women will approximate at least 10,000 letters witnin a month.

Ten years ago a man near San Jacinto, who was only worth $30,000, let it be known that he wanted a wife, and when he called for his mail the next week he had to haul the letters away in a wagon.

CONSOLIDATION PROGRESS.

Nominating Body to Name the Fifteen Members Will Meet Tuesday for Business.

The Nominating Committee, composed of the presidents of civic and municipal organizations, will meet at the Chamber of Commerce next Tuesday to select the fifteen members of the Los Angeles Consolidation Committee. Willis H. Booth, president of the Chamber of Commerce and chairman of the Nominating Committee, stated yesterday that every effort will be made to select a strong representative campaign committee.

The enabling act takes effect sixty days after being signed by the Governor. This gives the committee ample time for prosecuting an active campaign. After the law goes into effevt, a petition signed by 20 per cent. of the voters of San Pedro and Wilmington will probably be filed with the City Council of Los Angeles. That body fixes the date of election on the question of consolidation. The Trustees of the petitioning cities are notified in order that similar elections may be held in those cities. Friends of consolidation believe it will be effected within four months, if present plans are carried out.

DEATH IN LIVE WIRE.

Ranch Foreman Instantly Killed While Instructing New Hands How to Operate Pumping Plant.

While demonstrating the operation of a pumping plant on the Hicks ranch, three miles northwest of Gardena, yesterday, Albert Bertramson, the ranch foreman, touched a live wire and was instantly killed.

Bertramson was 30 years old and had been boss of the ranch for some time. Yesterday he took several new men to the pumping plant to instruct them in its operation. The plant was run by electricity.

Bertramson carried a small iron rod. He pointed it toward the battery and in doing so touched a live wire. He dropped to the ground and before his companions could reach him he was dead.

The remains were brought to the Bresee morgue where an inquest will be held today.

HELLO!

CENTRAL STORE BIG SURPRISE.

GREAT EMPORIUM WILL OPEN HERE MONDAY.

Organization Kept Secret Until Last Minute While Local Capitalists Prepare Its Launching—Home Industries to Be Patronized and Many Distinctive Features Provided.

One of the largest business enterprises launched in Los Angeles in recent years is the New Central Store, announcement of which was made yesterday. A cash investment of a quarter of a million dollars is involved. The new store will be opened next Monday morning in the building which has been occupied by the old Central Department Store, at Nos. 609-619 South Broadway, which has a frontage of 125 feet, and is 150 feet deep.

Los Angeles men have organized and capitalized the New Central, which is to be made a home institution in every way possible. "A California Store for California People," is the motto which the owners have adopted, and there will be many distinctive features. Plans for the new organization have been under way for several months, but have been carefully guarded, and the announcement of their consummation was a surprise in business circles.

The stock of the old Central Department Store was purchased outright, in order to secure the lease on the building, but it will be disposed of outside the city. An entire new stock, which has been accumulating, and is now in storage, will be installed. This will require a small army of men, and will be in itself a feat of no mean importance, since the work will not begin until tonight, and must be completed by 9 o'clock Monday morning.

The new organization is composed of twenty Los Angeles business men. The chief promoters and largest owners are J. E. MacIntyre, of the MacIntyre Advertising Company, and W. A. Kraemer, president of the Japanese Importing Company. Others interested financially are Henry Meyer, owner of the Meyer department stores in Pasadena and Long Beach; L. H. Hayt, who is interested in department stores in Iowa; D. I. Newton, president of the California Silk Works; Thomson & Bluff, stationers; Curtet & Cressaty, confectioners, and C. A. Vandenburg, I. Thorn, C. D. Clifford, J. Rothschild, E. W. Prather, H. W. Carman, John Parsons, L. L. Gilbert, L. A. Miller, C. P. Burnett, D. Carnahan and L. E. Brown.

Home industries are to be patronized to the fullest extent by the new organization. All the silks sold will be manufactured in Los Angeles. There will also be a wicker furniture department, all the goods for which will be Los Angeles products. Among other new features will be an ice cream and lunch room on the second floor; Indian goods, men's clothing and hairdressing and manicuring departments.

Monday at 9 o'clock is the time set for the opening, and the store will be beautifully decorated for the occasion. Among the entertaining features will be a silk loom in operation. Five thousand California gift oranges will also be given away.

DINE AND VOTE.

University of Illinois Association of Southern California Elect Officers at Banquet.

College spirit such as one seldom sees outside the precincts of a college itself pervaded the Nadroj Café, No. 324 West Third street, where the annual banquet of the University of Illinois Association of Southern California was held last evening. Covers were laid for about fifty. Letters of regret were read from President Edmund J. James and Prof. Thomas Arkle Clark, dean of the freshmen of Illinois, who recently declined a flattering offer from Leland Stanford University.

Officers were elected as follows: President, Ralph P. Bennett; dean of graduates, J. J. Seymour of Santa Monica; dean of the undergraduates, L. D. Birdie; registrar, R. H. Mosse; controller, Miss Mattie Paine, Long Beach.

The programme of toasts was a long one, but was shortened by the unavoidable absence of a number of speakers. Arthur E. Paine, '99, was the toastmaster. Those who responded to toasts were: J. J. Seymour, '77; Miss Lena White; S. F. Van Patten, '00; F. H. Lloyde, '78; Grace M. Allen, '05; Miss Brode; Miss Stella Morgan, '03; Ralph Bennett, '99. Reminiscences were given by George H. Moore, '02; Robert Train, '86, and Harry Schlaudermann, '86.

College songs and college yells enlivened the evening.

CHILD DIES IN CESSPOOL.

Mother Finds Body of Little One After Long Search—Accident, the Police Declare.

Ruth Slayman, the two-year-old daughter of Mr. and Mrs. Leo Slayman of No. 2704 Pomeroy street, was found dead about 5 o'clock yesterday afternoon in a cesspool at the rear of the family home. The police declared, after investigation, that death was accidental, but an inquest will be held today at Pierce Bros.' morgue.

The mother first missed her child about 3 o'clock, and for two hours searched for the little one in the neighborhood, being assisted by neighbors. Finally at 5 o'clock she discovered the body. The little girl evidently fell into the pool through a cave-in at the side of the outhouse.

THE PUBLIC SERVICE.

SUMMARY OF THE DAY.

The City Auditor has declined to receive any demands against public funds while the city is without a Mayor.

Judge Willis will this morning dispose of about twenty criminal cases, the largest number in one day in the recent history of Los Angeles county Superior Court.

Residents of Watts, in Judge James's court yesterday, demanded that Mrs. Elsie Petrie be declared insane. They threatened to move out of the village.

AT THE CITY HALL.

MAYORLESS CITY STANDS STILL.

MUNICIPAL BUSINESS CLOGGED BY MANY DOUBTS.

City Auditor Declines to Receive Any Demands as There is no Executive to Countersign Them. Council to Hear Electric Lighting Companies.

Only necessary business is transacted at the City Hall, and financial progress in the different departments has been interrupted by the notification of City Auditor Mushet that he will receive no demands from any of the departments that were not vised by Mayor Harper before his resignation took effect.

As all the demands on the public funds, amounting to hundreds daily, must bear the signature of the Mayor before being sent to the Auditor, any unusual delay in filling the vacancy caused by the Mayor's resignation would mean a large accumulation of them, and great delay in the payments.

The Auditor expects to be advised by the City Attorney today as to the legal status of demands when there is no Mayor, and in the meantime is protecting himself by refusing to receive them.

One of the first tasks the new Mayor will find before him will be the inspection of a stack of demands from a score of departments.

The fact that the city is without an executive brought public business almost to a standstill. Much of the business transacted is of a legally technical character, and all that in doubt is shelved until the situation is cleared.

The Council is to meet today to hear the electric-lighting companies in their answers to the City Auditor's demand for a decrease of the rates on electric lighting. He wants the rate reduced from 9 to 7 cents per kilowatt hour. Councilmen have not expressed themselves concerning a reduction, and it is doubtful if the session today will result in anything more than a hearing, as the strange situation of the Los Angeles government almost forbids action.

FLEES FROM TRIAL.

Suspect in Gigantic Fake Race Swindle Jumps His Bail and Is Still Missing.

J. D. Ward, charged with vagrancy in connection with a gigantic fake-race swindle, recently worked in Los Angeles, failed to appear in Justice Fredericksen's Police Court yesterday morning to answer the charge.

His bail of $1000 was forfeited, and a bench warrant for his arrest was issued. The police have practically no hope of getting him. When Ward was arrested it was known that if he ever got the chance he would escape.

Because of the nature of the swindle it was found impossible to charge Ward with anything more serious than vagrancy. Justice Fredericksen, knowing the conditions in the case, fixed the bail as high as possible, in order to keep Ward in jail until the date of trial. Ward, however, secured bail, and was released. It is believed he left Los Angeles as soon as he got out of jail.

Ward is suspected of being the chief of a gang of swindlers operating on the Coast. He made friends with W. C. Mitchell of Sprague, Wash., and induced him to come to Los Angeles to look over a real estate proposition. Mitchell was persuaded to draw $10,240 from the bank, and the swindlers later fixed up a fake horse race, and Mitchell fell into the trap, bet his money on it, and lost.

Two other men arrested in connection with the Ward swindle are still in jail on suspicion, and vagrancy charges may be preferred against them.

NOT ENOUGH BUTTER.

Sealer of Weights and Measures Arrests Three Grocers Charging They Sold Short Weight.

S. W. Green, sealer of weights and measures, yesterday filed complaints against three Los Angeles dealers, charging them with having sold short-weight butter. According to the statement of Green, who is making a careful inspection of all groceries in the city, other arrests may follow.

R. H. Jeffries of No. 213 West Second street, W. B. Kemper of the Royston grocery, No. 452 South Main street, and George A. Barber of No. 804 Hawthorne street, will appear in court today to answer the charges against them.

Jeffries is alleged to have sold 15¼ ounces for a pound of butter. Kemper is charged with selling butter one ounce short on the pound, and Barber with selling 19 pounds 6 ounces for 20 pounds.

PAYS FOR LOSS OF TEMPER.

Decorator Is Fined for Slapping His Mother-in-Law in Quarrel Over His Wife.

It cost G. W. Dunaway $75 to slap and kick his mother-in-law, Mrs. Etta Thomas. Dunaway, who is a decorator, was fined that amount by Justice Fredericksen in the Police Court yesterday morning, after he had been found guilty of a charge of battery.

Dunaway had trouble with his wife and she went to her mother's home. That was last Friday. The husband wanted to make up, and went to Mrs. Thomas's house that night to effect a reconciliation. He was met at the door by his mother-in-law who refused to allow him to enter the house. Dunaway slapped her face.

TWO IN BANKRUPTCY.

Dwight B. Olin of this city has filed a bankruptcy petition in the United States District Court. His stated liabilities are $3531 and assets nominal. Alexander Faure and Jean B. Martin, bakers of Kern City, filed a petition with stated liabilities of $903 and $482 assets.

See the Poultry Show
At Inglewood next Saturday and Sunday. Also Inglewood Rancho land.

Alberhill Coal, $6.50 Per Ton.
Main 191, F7060. 311 Security Bldg.

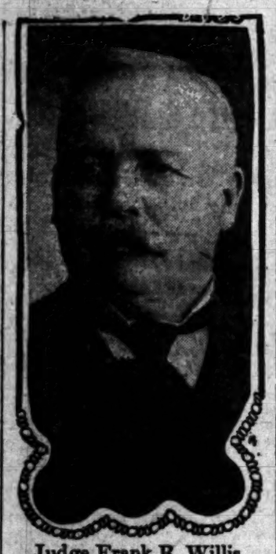

Judge Frank R. Willis,
who will this morning dispose of a record-breaking list of persons charged with felonies in the Superior Court.

AT THE COURTHOUSE.

CRIME RECORD FOR CALENDAR.

GREAT BATCH OF PRISONERS IS READY FOR JUDGE.

Will Be Arraigned in Court This Morning for Pleading and Sentence and Many of Them Will Go to State Prison—Forty Informations Filed.

This morning at 10 o'clock Judge Willis, in Department No. 1 of the Superior Court, will dispose of the largest calendar on record in the history of the court for a single day. Nine prisoners, who have either been convicted of crime or pleaded guilty; seven who will be asked to plead to informations against them, and three who will be disposed of by probation, will come before the court. The list is as follows:

To be sentenced: Antonio Garcia, grand larceny; A. L. Calvert, forgery; Rowe L. Johnson, forgery; A. A. Gerson, forgery; Buster Griffin, burglary, two charges; Frank Dupre, burglary, two charges; Ray Schneider, forgery; Luis Lopez, assault with a deadly weapon; Bert Wyatt, arson in the second degree.

To plead: Una Stokes, forgery; Albert Hempstead, uttering a fictitious check; Juan Bresena, petit larceny with a prior conviction; Thomas Masston, murder; E. F. Ward, grand larceny; C. W. Scott, petit larceny with a prior conviction; George R. Miller, assault.

Probation: Earl Davenport, burglary; Herman Benjamin, grand larceny; Eliseo Lopez, burglary.

There has been an unusual rush of criminal business in the Superior Court of late, and every attaché of the District Attorney's office, from the chief down, is busy disposing of these cases in some of their features. This week Departments Nos. 1 and 6 have been devoted to the criminal calendar, and it was necessary to break the record of Department No. 1 a few days ago, to get rid of a pressing case. During the past three days more than forty new informations charging criminal offenses have been filed by the District Attorney's office.

In the list of crimes, there are a half-dozen cases of murder, but the great majority of charges embrace burglary and fictitious checks. And the point in the most of the prosecutions on the latter head is that such small amounts of money are involved. One case brought to the attention of Judge Willis the other day concerned a bad check for a single dollar on a Long Beach bank.

WIFE HAS FAITH.

HUSBAND IS CONVICTED.

A tall, handsome woman, with a baby at her side, attracted much attention in front of Judge Willis's courtroom yesterday. No one seemed to know who she was.

When the jury in the case of James Hagg, charged with robbing Matt Hemming of $28.40, had returned their verdict, the result was casually mentioned by one of the spectators as he came out the door. The woman immediately burst into tears. Then her identity was disclosed. She was the wife of the prisoner.

"They have found him guilty," she sobbed. "But I cannot believe that he would do such a thing; I do not believe it." She had a faith in her husband which the jury evidently did not share.

One of the features of the case, and which contributed much to the undoing of Hagg, was the fact that when arrested he wore the hat of the man he robbed, and it was in the courtroom, marked "Exhibit A."

WATTS VS. WOMAN.

SHE GETS A CHANCE.

The session of the lunacy commission was enlivened yesterday with a page from the daily life of the dwellers in Watts, particularly as to the neighborhood doings of Elsie Petrie and Mrs. Mary Fontaine. So warm was the Greco-Roman language match between the belligerents that Judge James had to cry halt and refused to listen to any more chunks of the English language hurled at the unoffending court.

The trouble is one of long standing, and a dozen or more of the residents of Watts were on hand to hear the testimony. An effort had been made to have Mrs. Petrie adjudged insane, but this failed. The commission ordered that the accused woman be released for three weeks to see how she will behave in the meantime.

The testimony indicates that the chickens belonging to the women had a great deal to do with the trouble, although Mrs. Petrie did confess that at certain times (when the moon was in the dark, Mrs. Fontaine declared,) that she saw serpents in her visions which had the faces and bodies of some of her neighbors, and that was a warning to her that they were her enemies. People had told her that she had the powers of a medium and could hypnotize them.

Mrs. Fontaine narrated a long story about the troubles she had had with the chickens of Mrs. Petrie, and she was entering the third lap when Judge James refused to longer listen.

The people from Watts who were on hand to try to have Mrs. Petrie put away did not like the decision of the commission, and they went upstairs and asked Asst. Dist.-Atty. McComas to issue a complaint against the woman. But he fought shy of the proposition. They claim that the woman is a source of fear in the neighborhood, and a few threaten to move away unless she is restrained in some way.

MUCH IS INVOLVED.

SUIT FOR HEAVY LOAN.

The Southern Pacific brought an action yesterday in the Superior Court against Joseph N. Smith, Edwin C. Blaisdell, C. R. Rockwood, W. T. Hefferman, H. W. Blaisdell, Kate H. Prescott, H. W. Prescott, Charles H. Hare, of the Imperial Land Company, J. W. McKinley, Katharine Rockwood, W. J. Doran, trustee, The California Development Company, et al., involving a large amount of money.

It is set out in the petition that on June 20, 1905, the plaintiff entered into a contract whereby it agreed to advance to the California Development Company $200,000, to be repaid by the California Development Company in installments on or before March 1, 1911. The prayer is for a judgment against the California Development Company in the sum of $90,000 still unpaid, together with interest upon the $200,000, and the sale of all the stock pledged to secure the payment of the original loan.

WAS "HOT STUFF."

TOBASCO SAUCE FOR HUBBY.

William L. Lorance secured a decree of divorce in Judge Hutton's court yesterday, from Cora A. Lorance. The husband testified that his wife was in the habit of stalking through the rooms in her night dress, and looking for all the world like a ghost, pointing a revolver at him and making other demonstrations that were not conducive to slumber.

At other times she threatened to throw vitriol in his face, and at meals often varied the bill of fare by casting knives, forks and hot sauce at him. She also had a way of pouring hot coffee upon him that was not appreciated. Upon leaving the house she often would throw a knife or fork at him as a good-by greeting.

Savannah L. Gervais was granted a decree from Louis G. Gervais on the ground of desertion. The plaintiff had been married the second time, and a son and married daughter added to her testimony of the perfidy of her husband. She was married to Gervais in 1899 in Los Angeles, but he disappeared four years ago, and the last she heard of him he was in San Francisco.

Effie W. Pelren was divorced from William F. Pelren, with an allowance of $10 a week as alimony. The defendant is a mining man in the Nevada country.

MORRIS ACQUITTED.

POISONED MILK A MYSTERY.

The jury in Department No. 12, sitting in Department No. 6, returned a verdict of not guilty in the charge against W. H. H. Morris, yesterday, only after much tribulation.

The case was begun in No. 6, where the session was held until noon. An adjournment was then taken to the old Supreme Court room in the Bullard Block, officially known as Department No. 12, after lunch, where the arguments to the jury took place. Then the court moved back to No. 6 again, and the incident finally ended with a verdict reach in five minutes.

Morris, a negro, was accused of placing poison in a can of milk that he had reason to think Miss Louise Phillips, who had jilted him, would use. But the tragedy never happened, for Mrs. Martin, proprietor of the restaurant, detected the poison. The evidence was circumstantial altogether.

ROBBED AN ACTOR.

JUVENILE CASES DISPOSED OF.

A. Byron Beasley, a member of the Burbank stock company, was a witness in Judge Wilbur's court yesterday, against Richard Morrison, 18 years old, charged with burglarizing the Beasley apartments in Benton Way. Morrison, with another companion, who has not been apprehended, stole a quantity of wearing apparel from Beasley, and then Morrison had the nerve to return a second time, wearing the clothes, but Mrs. Beasley was at home, and Morrison made the excuse that he was looking for some one.

Morrison on the stand, said he was from Iowa, and engaged in the burglary enterprise because he needed the clothes. He had been expelled from the Clarinda, Iowa, schools, for a serious offense, and was discouraged. Judge Wilbur sentenced Morrison to Whittier until he reached his majority.

Judge Render, colored, charged with killing his wife, Mary L. Render, was given until next Monday to plead.

John P. Robinson and William Scott, charged with burglary, were certified to the Juvenile Court, under the provisions of the recently-enacted juvenile law.

G. W. Cummins, who pleaded guilty to uttering a fictitious check, violated his parole, according to the testimony, and his probation was extended two years, making four in all.

C. S. Osborn was given five years' probation. The court in sentencing Osborn, said that it was not clear in his mind whether the accused should be allowed to go on probation or be sent to the penitentiary for life. "Your father is a drunkard," said Judge Wilbur, "that may account for your conduct. If so, it is all the more pitiable."

COURTHOUSE NOTES.

BREVITIES MISCELLANEOUS.

WANT AN ANNULMENT. George E. Turner filed a petition in the Superior Court yesterday, asking for the annulment of his marriage to Fleeta Turner, on the ground that at the time of their union, June 6, 1888, the defendant had a husband living.

HABEAS CORPUS CASE. Judge Willis concluded the hearing of the habeas corpus case of R. R. Pace yesterday, involving the constitutionality of the Wilshire boulevard ordinance, and will render a decision in about ten days. The witnesses at the final hearing were A. F. Gilmore, Joseph Masselin and C. W. Brashear.

HEARING POSTPONED. By agreement the argument that was to have been made yesterday in Judge Conrey's court, on the motion to strike out part of the amended answer of the defendant, in the case of A. C. Harper against the Los Angeles Evening Express, was postponed one week.

ANOTHER DATE FIXED. The case against J. F. Bushnell, charged with embezzlement, has been postponed by Justice Summerfield, on motion of attorney for the defendant, until the 22d inst.

PROBATION ATTORNEY. Arthur Keetch, one of the deputy district attorneys, has been detailed by Dist.-Atty. Fredericks, for service in the Juvenile Court under the new law on that subject. Mr. Keetch will be on duty in Department Eight Fridays, when juvenile case are disposed of.

TOO YOUNG TO WED. Joseph H. S. Heim, through his guardian ad litem, Olympia Ida McCullom, brought an action in the Superior Court yesterday, asking that his marriage to Estella Rowan Heim be declared invalid, on the ground that he was but 18 years of age when it was contracted. The parties live in Ventura.

SEEKS DAMAGES. The Crider-Woolner Company yesterday entered suit against The American Bonding Company of Baltimore, and W. H. Metz, to recover damages in $3000 for the alleged seizing of a locomobile. Of this amount $1000 is on the bond of L. C. Cleveland, constable of Los Angeles township, who served the writ.

WRECKED AUTO. G. G. Griffith wants $1000 from the Pacific Electric for the wrecking of his Buick automobile, by a car on Charlotte avenue, Monrovia, October 21, 1908.

"BLIND PIGS" CAUGHT. Detectives from the office of the District Attorney, yesterday raided the "blind pigs" of John Yribarne, D. Lauricello and R. A. Ramsey on the Anaheim road, near Long Beach. A large amount of spirits was captured. The accused will be arraigned before Justice Hart at Long Beach. The capture was made by Robert Mahl, Louis A. Duni and W. C. Casey.

WANTS COMMISSION. Ivan Samarin brought suit yesterday in the Superior Court against Donald Barker, for one-half of the commission due C. P. de Blumenthal for the sale of 12,000 acres of land in Lower California, known as "Rancho ex-Mission Guadalupe," to a Russian colony, the contract price for the property being $96,500. The specific amount asked for is $3424.90.

INCORPORATIONS. Articles of incorporation were filed with the County Clerk yesterday, by the Pacific Securities Company, capital stock $200,000, subscribed $605; Galloway Company, capital stock $25,000, subscribed $3.

LOST SHERIFF FOUND.

Milwaukee Officer Missing Ten Years Said to Be Located in Los Angeles.

[BY DIRECT WIRE TO THE TIMES.]

MILWAUKEE, March 12.—[Exclusive Dispatch.] Fred G. Isenring, former Sheriff of Milwaukee county, whose sudden disappearance almost ten years ago was the sensation of the hour, has been located in Los Angeles, Cal.

At the time the ex-Sheriff disappeared, certain moneys collected in his term still were unaccounted for, and after he left the city suit was started against Isenring and his bondsmen for recovery of the money. The bondsmen set up the defense that the money unaccounted for was legally retained by Isenring and belonged to him under the law, and when the case reached the Supreme Court that tribunal upheld the contentions of the bondsmen and decided in their favor.

That decision relieved the former Sheriff of any suspicion of misappropriation of funds or other wrongdoing while in office. No report had been made by the outgoing Sheriff, and, although the county board endeavored to secure a report none was forthcoming.

MASSACHUSETTS SURPRISE.

Committee Decides to Introduce Bill Prohibiting Manufacture and Sale of Liquor.

[BY DIRECT WIRE TO THE TIMES.]

BOSTON, March 12.—[Exclusive Dispatch.] By a vote of 6 to 2, the Committee on Legal Affairs of the Massachusetts Legislature has decided to introduce in the House tomorrow a bill to constitutionally prohibit the manufacture and sale in this State of alcoholic beverages. The action of the committee follows a hearing given some days ago and is a complete surprise, for it was not thought the committee was much impressed by the arguments made.

The bill, however, will have a hard road to travel. It must secure a majority vote in the Senate and two-thirds in the House. It must then lie over one year and then be again passed by a similar vote. It must then go to the people and be approved, whereupon it will become effective.

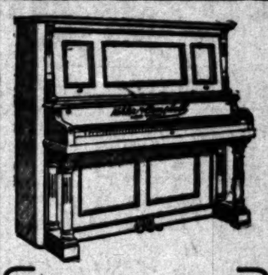

Piano Buyers

who desire a high-grade Piano at a reasonable price will find their ideal in the

Kohler & Campbell Piano

It is sold at a price within the reach of all, and equal in tone quality and general thorough construction to Pianos of a much higher price. $250 and up.

J. B. BROWN MUSIC CO. INCORPORATED
ESTABLISHED 1886
649 S. BROADWAY. OPPOSITE BULLOCK'S

A Tonic Free from Alcohol

Talk with your doctor about Ayer's non-alcoholic Sarsaparilla. Ask him if he prescribes it for pale, delicate children. Ask him if he recommends it when the blood is thin and impure, and when the nerves are weak and unsteady. Ask him if it aids nature in building up the general health.

J. C. Ayer Co., Lowell, Mass.

Rogers, Peet & Co.
Clothes for Men
Broadway, Cor. 3rd

A Surprise For Everybody

Central Department Store
600 to 610 S. Broadway Los Angeles

Store Now Closed

Stock Sold

Premises Will Be Occupied By a New Department Store Composed of Los Angeles Business Men

"The New Central"

A California Store For California People

Will Open Monday, March 15th. The Old Stock Will *Not* be on Sale Except that Portion Which is Absolutely New Goods

New $250,000.00 Stock

A Store Los Angeles Will Be Proud of

Full Particulars Later

Department Managers of the "New Central"

Wash Goods, Domestics, etc.	J. C. CLAUDIN
Suits, Waists, etc.	S. L. POWERS
Jewelry, Cut Glass, etc.	DAVID FERGESON
Ribbons, Notions, Laces	L. H. HAYT
Millinery	I. THORN
Silks	D. I. NEWTON
Shoes	C. D. CLIFFORD
Men's Goods	J. ROTHSCHILD
Drugs, Hair Goods	E. W. PRATHER
Confectionery, etc.	CURTET
Japanese Goods	N. SATO
Furniture	H. W. CARR
Fancy Novelties	JOHN FAR
Vellings, Corsets, Neckwear	I. L. GILBEY
Wicker Goods, Trunks	L. A. MILLE
Books, Stationery	THOMSON &
Pictures	C. P. BUR
Crockery, China, etc.	D. CARNA
Art Goods	L. E. BROW

Handling the Flour Question Right

You do not want common flour
You do want

GOLD MEDAL FLOUR

Well—Order it—that's all

Washburn Crosby Co.

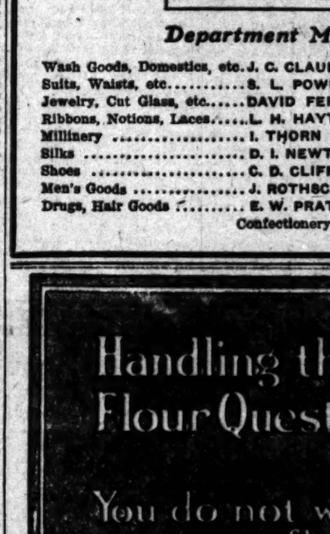

48 Hours To Denver

Via Salt Lake Route and Union Pacific R. R. commencing Monday, Mar. 15

Through Sleeper On Los Angeles Limited

Leaving Los Angeles Daily at 10 A. M.

Tickets and particulars at 601 S. Spring St. and First St. Station

"Walk-Over"
Shoes $3.50, $4, $5
J. F. Hughes, Prop
111 S. Spring and Cor. 4th & Spring

JAMES F. BUTLER
749 South Spring Street
Wall Paper, Tinting, Painting,
Paints, Oils and Varnish. Paint Brushes.

H. R. STONYFELLER GIVES A TIP TO BROTHER REBATER.

"MADE YOUR MISTAKE, TOBE, WHEN YOU OWNED UP IN COURT."

How the "Recall" Was Worked on Judge Landis—A Visitor in an Oil Car.

[By TOBE CHURL.
Tobe's greatest journalist.]

Well, my guess who's here! My neighbor, John D. Stonyfeller, has such a splendid private golf links in his home estate filled with wild and tame rebates. I dropped in this morning, having taken an owl train. I have a letter that tells me about it, and so I went down to see.

I don't care whether or not Stonyfeller recognizes me; but he greeted me politely and says:

"Howdy, John."

Our old professor looks over his specs and he says: "Maybe you remember the paper that I have a little recall myself, I..."

"Oh, I know Mountain with the snow," says John D., chuckling as he hung his wig back on his head. "Did you ever work it?" says I, somewhat grouchy. "Every time I do anything they spring a recall on me."

This almost doubled up him, but he doesn't hardly ever when he laughs—just a little, when he could see that you are a pretty good fellow, but you need is oiling." "Maybe you're right," says I.

JUDGE LANDIS NULLIFIED.

(Continued From First Page.)

...official resigned. There will be a vacancy now. Meserve will not do it. Mr. Smith, was not de... to any business in liti... Mr. Dromgold was above ...

...and President Pease, ...elect a successor ...should wait until to... It is a very im... and we should act ...

...a form of motion ...to fill the vacancy ...position of Harper. ...Works agreed ...was proper if an elec... made.

...saying he would ap... him if forced to ap... be advised delay. ...Dromgold had ad... and Healy had argued ...should elect and let ...the legal questions. ...to delay until Mon... carried unanimously. ...was absent from ...Dromgold urged this ...delay until the full ...present.

...have taken place, ...yesterday's session. ...Dromgold, Clampitt, ...should have voted ...President Pease, Drom... ...were in favor of de... ...have voted for him. ...himself to ...and it is not known ...Judge Lyon, who ...is regarded as a ...

...MADE.

...court of scores in the ...to recall agita... Dromgold ...with the ...Smith. In the ...were brought ...from many ...sent so far ...has succeeded ...to say that he ...Smith, but they ...to the others who ...Smith men, ...to withdraw ...would allow ...resign and ...Harper's suc... was received ...solution of ...might bring ...ment of the ...

...said Mr. John he just gave me another of those sly looks and says: "Tobe, where you made your mistake was in confessing."

"Confessing what?" says I, naturally agitated.

"Oh, g'wan," says John D. "You save that startled-fawn air for The Times. Not for your old Uncle John. Why did you confess on the witness stand to those fellers that you rebated?"

"Gee! what could I do?" says I, feeling very miserable.

"What could you do?" says Stonyfeller, with deep scorn, "what could you do? What did your Uncle John do? Hey? What did I do? Did you hear me telling them that I got a rebate and then give the farmers the short end of it?"

"I dunno," says I, meekly.

"Not much, I didn't," says Uncle John. "Not on your oil can. When they asked me about rebates I told 'em all about when I was a little boy at school. I told 'em about the old swimming hole and how I got a job working in a grocery store, and how I courted my wife. I told 'em how to be good and be happy. I talked to 'em about every subject under the shining sun of heaven, from the best recipe for apple butter to shining shoes. Man, I talked 'em into the blind staggers. I talked to 'em until the newspapers couldn't stand the white paper bills to keep the story going."

"Well," said I, for Uncle John had paused.

"Well," said he, "during that narrative, did you hear me making any tearful confession about rebates?"

"No," says I, "you never said a thing about 'em."

"But you," says Uncle John, in spite of seeing me wince, "you jump up and blab it out: 'Yes, I took the rebates.' Tobe, you are not worthy of our craft."

I couldn't help it. Great salt tears flowed down my cheeks. "I haven't made any breaks since, have I?" says I.

"Have you?" roared Uncle John. "Well I should say you have. What'd you go buy that newspaper for?"

"Well," says I, "These other papers were all the time calling me a rebater; so I thought I would get a paper and spit back."

"Oh, Gee!" groaned Uncle John.

"Well, what would you have done—all these reporters after you?" I grumbled.

"Oh, they are easy," said Uncle John. "You don't have to buy a paper to get rid of them. I used to be kind of afraid of them once—but now when they ask me about rebates or anything like that, I just tell them how a young man ought to get married and how much he ought to save out of his salary, and how to put up canned tomatoes without mildew, and why golf is good for the religion."

"All the same, you got soaked for $29,000,000," said I spitefully, for Uncle John's superior tone sort of made me sore.

"Oh, pickles! Is that so?" says John very sarcastically, "Well, if you've got a friend with a microscope, you just ask him to pry around and try to find the fragments of Mister Judge Kenesaw Mountain Landis: he's recalled.'

With that, Uncle John crawled back into the oil car and was gone.

Pease, "because I might by so doing prevent the city business from getting entangled in litigation. If I could serve this purpose I would not hesitate to accept; but, goodness, knows, I do not want to be Mayor because of any political ambition."

In rejecting the idea of a Pease compromise, the recall campaign committee insisted that it would stand by Alexander and that there were other things to be accomplished besides the removal of Harper from office.

RECALL UNNECESSARY.

In the Express last night Boss Earl took credit for forcing the Mayor to abdicate under threat of exposure of acts in violation of his oath of office. It is pointed out by lawyers that this does not show a sincere purpose to act for the good of the city; for if these malfeasances can be proved, the mere laying of them before the District Attorney would have caused him to bring impeachment proceedings before the court and these proceedings would have removed Harper from office, without the expense of a recall election.

MAYOR'S COURSE.

SHUNNED FRIENDS.

A vase of hyacinths on the mahogany desk in the Mayor's office faced an empty chair yesterday. The desk top, that was usually filled with former Mayor Harper's neatly piled papers and letters, was clean and shining, and on it only a desk pad and an inkstand kept company with the bouquet. The whole room was shining and the hollowness of its appearance was made emphatic by the still-exciting revelations of the past forty-eight hours.

The former Mayor did not visit his office yesterday. It was stated that he and his family had taken an early morning train to Corcoran, where the sugar corporation in which he is interested has large holdings of beet land. They will remain there several days.

Disclosures by the friends of the former Mayor yesterday showed that in the last days before his abdication he had avoided, really shunned, his personal and legal advisers. Many of them were men of high standing who had all along believed his protestations that the accusations against him were wholly untrue and that he was amply prepared to vindicate himself. Most of them expressed the belief that if he had made a clean breast of everything to them they could have found a path of retreat less ignominious, at least, than his rout at the last minute.

Harper's legal advisers were former Gov. Gage, W. I. Foley, Isadore B. Dockweiler and Horace H. Appel. He did not disclose to either of them the real situation. Neither did he disclose to them the coming of Edward Kern's resignation. In fact he had shunned them for over a week.

When asked yesterday if Mayor Harper had consulted him with reference to his resignation, former Gov. Gage said:

"He did not; the first information I had upon that subject was from Mr. Smith of my office, who rang me up about 7:30 o'clock last evening about the matter. I then rang up the other counsel associated with me in the Harper suits, and inquired of them what was the news in the situation; they all replied that they were unaware of the resignation, but were endeavoring to arrive at the truth of whether he had resigned or not.

"Had you been informed in reference to Mr. Kern's resignation?"

"I knew nothing of that; had no information upon the subject, except that derived from the newspapers. Mayor Harper never consulted me in reference to his political matters, nor did Mr. Kern."

Mr. Dockweiler was not only a legal adviser of the former Mayor, but one of his closest political and personal friends. The announcement of the resignation was a second shock to Dockweiler as he had hardly recovered from the Kern resignation. He knew nothing of the prospect of either, and when told of the Mayor's resignation would not believe it.

One of his counsel said yesterday that the Mayor was distracted in the past week, and that he must not have realized what he was doing, as, if he had taken his counsel into confidence, the way for his retirement without disgrace could have been found. But he seemed to fear having the disclosures made to his friends and counsel as much as to the public.

OTHER OFFICIALS.

NO RESIGNATIONS.

No resignations of city officials were filed yesterday, bunt Henry C. Dillon, who was named a week ago as a member of the Police Commission to succeed Nathan Cole, resigned, announced that he would tender his resignation whenever a Mayor was appointed to receive it. J. N. Rushton, a member of the Park Board, said he would also tender his resignation when the new Mayor was in office.

The other members of the Police Commission, E. B. Tufts, H. B. Woodill and H. W. Lewis, met yesterday and decided that they would not resign so long as the situation is involved as it is. Mr. Tufts went on the commission last October, and was one of the men who believed in Mayor Harper up to the last. The commissioners say they have no reason to retire, as the accusations against the Mayor in no way involved them, nor is there anything that could involve them.

Herbert Kennedy, who was secretary to the Mayor, was in charge of the office as usual yesterday, and said he would not resign, as he regarded a resignation as equivalent to an acknowledgment of error.

The report that Chief Broadhead of the police force would send his resignation to the Police Commission yesterday was met by the statement of the Chief that he would not resign, as there was no reason for such action. There is a belief, however, that the commission will not ignore any facts that are placed before them that might involve members of the police force, and the commission has the power of removal. The names of several officers of the force are used in connection with the accusations against Mayor Harper and Kern and the commission may be called on to investigate.

ORANGE SHIPMENTS LIGHT.

Unfavorable Weather Conditions in the East the Cause—Riverside Wants to See Taft.

[SPECIAL CORRESPONDENCE OF THE TIMES.]

RIVERSIDE, March 12.—Because of unfavorable weather conditions in the East, the shipments of oranges were light during the past week. The packing-houses sent out 113 cars of oranges and three cars of lemons. The total Riverside shipments for the season to date is 1211 cars of oranges and 145 cars of lemons. This is slightly below the normal output at this date. The fruit is of superior quality, but the crop is running somewhat lighter than last year.

INVITE PRESIDENT.

Through the Chamber of Commerce an invitation will be extended to President Taft to include Riverside in his itinerary when he visits the Pacific Coast this summer. A memorial embodying the wishes of the city of Riverside to entertain the Chief Executive, will be forwarded to Senator Flint and Congressman Smith for presentation to the President.

Articles of incorporation of the eucalyptus syndicate were filed in the County Clerk's office today. The new company, which is formed for the purpose of growing and dealing in eucalyptus trees of every variety, has a capital stock of $100,000. The directors named are James Crichton, J. K. Waldon, W. B. McCulley and E. J. McCully of Los Angeles and Fred G. Smith of Pasadena. Los Angeles is named as the principal place of business.

BUY ORANGE GROVE.

Fred H. Speich and George A. Herdeg have bought from James A. Cuttle a navel orange grove in the San Jacinto Land Company's tract near Arlington, for about $1200 an acre.

Another purchase made by Mr. Speich yesterday was the four-flat rooming-house at the corner of Locust and Seventh streets, formerly owned by J. E. Winters. The price paid was $8000. Both deals were made through the agency of T. J. Barker.

DEPOT FOR REDLANDS.

Plans for New Santa Fe Building on Exhibition—Local Militia Passes Annual Inspection.

[SPECIAL CORRESPONDENCE OF THE TIMES.]

REDLANDS, March 12.—Plans for the new Santa Fé depot have arrived, and the local agent is today displaying the blue prints. It is to be a handsome structure, the main building of which will be 100 feet in length, situated 100 feet west of Orange street. Between this and the track is to be a concourse 20 feet in width and 300 feet in length, formed of Corinthian pillars, spanned by Mission arches.

The depot will be one story in height of a modified bungalow type, and will probably be constructed of reinforced concrete. The present building will probably be remodeled into a freight station, and moved farther west. The plans for the new depot were submitted to the local agent for suggestions, and Mr. Newell is thinking strongly of advising a small park between the depot and the Orange-street entrance to the grounds.

ANNUAL INSPECTION.

The annual inspection of Co. G, of the Seventh Regiment, N.G.C., was held today by Col. Thomas Wilhelm, assistant inspector-general, N.G.C. He was assisted by First Lieut. Harris H. Delamater, aid-de-camp of the Second Brigade; Col. W. C. Schriber, colonel of the Seventh Regiment, and Maj. Howland and Gen. Robert Wankowski of Los Angeles.

The inspection of the property and records was held this afternoon and this evening muster was called, and the boys were put through their various stunts, and apparently acquitted themselves with credit, although the judgment of the inspection officers will not be made known for some time. For some time past the boys have been drilling two night a week.

REDLANDS NOTES.

Arrivals at La Casa Loma: R. E. Anderson, Rochester, N. Y.; Col. Thomas Wilhelm, U.S.A.; H. H. Delamater, Charles Howland, San Francisco; Mr. and Mrs. Robert Wankowski, S. D. Stern, J. G. Cochrane, Edward C. Pierce, Los Angeles; A. Gordon Burns, Pittsburgh; Thomas Allen Box, A. P. Hunt, G. O. Richardson, Chicago; J. J. Alexander, W. J. Roe, Oshkosh, Wis.; Mr. and Mrs. A. E. Beach, Little Rock, Ark.

The Southern Pacific's demonstration train will arrive in Redlands next Tuesday, and in the afternoon a lecture will be delivered. One of the speakers on this occasion will be Benjamin Ide Wheeler, president of the State University. The local meetings are under the auspices of the Redlanns Board of Trade, and the local fruit packers and shippers.

Two amateur plays are announced for early in April. On April 2 the senior class of the Redlands High School will present "Midsummer Night's Dream," under the direction of Miss Hughes, the local instructor in music. The local lodge of Red Men are holding frequent rehearsals for their comedy, "A Night Off," which is to be presented at the Wyatt Operahouse on April 12 and 13.

IDENTIFIES EVERY LOAF

The Red Seal

Bread Facts

That Vitally Interest You

BRADFORD'S BREAD is made in the largest and most sanitary bakery in the West.

BRADFORD'S BREAD is made by men who must bathe and put on clean clothes every day before beginning work—and who must pass a physician's health examination monthly.

BRADFORD'S BREAD is hand-kneaded. It requires twelve men to do the work three could do if Bradford would cheapen his bread by machine kneading.

BRADFORD'S BREAD "The Secret's In The Recipe"

Is made from No. 1 Dakota hard wheat flour (sifted through sterilized silk) pure sweet milk, olive oil and old-fashioned potato and hop yeast.

BRADFORD'S BREAD is sealed in sanitary wrapers to protect its goodness till it reaches your table.

In the face of such vital facts as these, can you be satisfied with any other but Bradford's Bread?

Ask your grocer for "BRADFORD'S" today.

Strong, Able and Fearless is the man who looks ahead.

P. T. Barnum said: "You can fool all the people some of the time and some of the people all of the time, but you can't fool all of the people all of the time."

Gerlemann says: "It is the height of our ambition to satisfy all of the people all of the time."

All of our customers leave our place with a smile on their faces.

Saturday Specials

On Sale Today

5000 Eastern Hams, $1.35 ea.

Local ranch eggs, every egg guaranteed, per dozen, 20c.

Nice Swiss Cheese, per lb. 20c.

50-lb. sack Seek No Further Flour and Idaho Flour, $1.35 per sack.

60c Jar Fig Preserves	25c
50c Jar Cherry Preserves	20c
50c Jar Peach Preserves	20c
25c Jar Fig Preserves	10c
5 lb. crock Strawberry Jam	45c
Boneless Ham Butts, per lb	12½c
Bacon Backs	14c
Eastern Hams	13c
Picnic Hams	10c
1 lb. Kerneled Walnuts	20c
1 quart jar Honey	30c
4 lbs. best Japan Rice	25c
1 lb. good Baking Powder	10c
100 lb. sack of good potatoes	$2.00
10 lb. pail Compound Lard	80c

Butter is too expensive to eat. This is headquarters for Oleomargarine—

Morris & Co.'s Lily Brand, 2 lbs.	45c
Monarch, sweet as a nut, per lb.	25c
Armour & Co.'s Magnolia, per lb.	20c
Buttercup, sweet as a nut, per lb.	25c

Gerlemann says: "Butterine is as pure as butter. Ingredients used in making it: Creamery Butter, Neutral Oleo Oil, Milk, Cream, Butter Oil and Salt."

At Our Market

A FULL LINE OF NICE DRESSED POULTRY

Veal Stew, 2 lbs.	15c
Hamburger Steak, 3 lbs.	25c
Rib Steak, 3 lbs.	25c
Yearling Leg of Lamb, per lb.	12½c
Pork Chops, per lb.	15c
Fresh Pig Pork Shoulder, lb.	11c

WE SHIP EVERYWHERE. SEND FOR PRICE QUOTER

Phones—Broadway 2045; F6022.

Gerlemann Cut Rate Grocery 514 SOUTH MAIN ST. LOWEST PRICE HOUSE

514 S. Main St.

THE LOS ANGELES

SUNDAY TIMES

Newspaper and Magazine

IN EIGHT PARTS

Some of the Contents of the Issue of

MARCH 14, 1909

In the Newspaper Section

PART I.—General News Sheet: The Freshest News of the World by Wire; Record of Births, Marriages, Deaths and Divorces; Weather Conditions; News of Southern Counties.

PART II.—Editorial Section: Editorials and Pen Points; The Lancer; Local Official Doings; Mercantile Advertising.

PART III.—The Cream Section: News of Society; the Drama; Music and Musicians, Art and Artists, Review of Fresh Literature; Each and All Society; Girls' and Boys' Page; Dry Goods and Other Advertising.

PART IV.—First "Liner" Section: The Times' Clearinghouse; General Classified Advertisements.

PART V.—Second "Liner" Section: Real Estate; The Times' Weekly Review; Daily Market Reports; Shipping; Real Estate Record; The Workers; Mines and Mining; Classified Real Estate and Miscellaneous Advertising.

PART VI.—The Pink Section: General and Local Sporting News; Automobile and Sporting Goods Advertisements.

PART VII.—The Tri-Color Section: Inimitable Buster Brown and Other Comic Illustrated Pages; Fluffy Ruffles; Fashions in Colors; Mrs. Harland's School for Housewives; General Good Reading for Old and Young.

In the Illustrated Magazine

A Talk With Ex-Gov. Goto—He Tells How Japan Is Handling Her New Colony in Formosa. By Frank G. Carpenter.
The Payne Bill—How It Will Be Handled in the Two Houses of Congress. By John Elfreth Watkins.
Getting What You Want—The Hotel Clerk Grows Slightly Peevish This Week. By Irvin S. Cobb.
White House Perquisites—Things Mr. Taft Will Get Without Paying for Them. By Rene Bache.
The Making of a Man—The Main Thing Is to Let the Boy Alone, Says Col. Sneed. By Casper S. Yost.
Empress of All Russias—Declared to Be Most Unhappy Woman on Earth. By Sergius Volkhovsky.
The Clammers—How Loving's Industry Brought Him a Wife. By B. E. J.
Organizing Congress—Interesting Facts About Opening an Extraordinary Session. By Smith D. Fry.
Presentation of Colors—Beautiful and Impressive Ceremony Seen at Gibraltar. By Stanley Du Bois.
Remarkable Experiments—Thought Transmitted as a Telegram Over a Wire From Chicago Inter Ocean.
Ambassador of Cupid—The Love of Arturo For the Yankee Schoolma'am. By Seward H. Brown.
Speaking of Rain—Further Correspondence of Miss Holman and Dr. Newby. By Neeta Marquis.
The Stratford Mop—An Annual Autumn Festival in Shakespeare's Town. By Mary A. Richmond.
Dogs Have Had Their Day—What to Do With Them Is the Problem in Constantinople. By E. M. M.
Mayburton's Kill—The Noble Hunter Who Shot a Deer by Proxy. By Arnold M. Anderson.
The Blissful Prophet—What Happened at the Mingling at Jannish's. By Benjamin F. Napheys.
Hybrids and Crosses—Confusion As to Meaning of Terms Cleared Up. By Ernest Braunton.
Poultry Not a "Humbug"—Close of An Interesting Discussion on the Subject. By Henry W. Kruckeberg.
Continents to Let—No-Man's-Lands You Can Have If You Want Them. From London Answers.
Wireless Telegraphy—Many Ways in Which It Is of Great Value. From Brooklyn Eagle.
Park Progress—Many Obstacles Still in the Way of Improvement. By Ernest Braunton.

CARE OF THE BODY—FARMING IN CALIFORNIA—THE HOUSE BEAUTIFUL—GARDENING IN CALIFORNIA—THE CITY BEAUTIFUL—POULTRY CULTURE GOOD SHORT STORIES, ETC.—BEAUTIFUL ILLUSTRATIONS.

All For 5c

Alberhill Coal, $8.50 Per Ton.

Main 791, F1800. 311 Security Bldg.

See the Poultry Show

At Inglewood next Saturday and Sunday. Also Inglewood Rancho land,

Sunday trip

around the

Kite Shaped Track

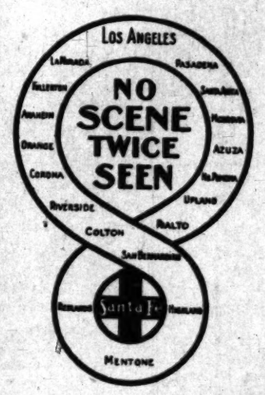

$2.05

Round Trip.

Limited to date of sale.
Week days $3.00 round trip.
8-day limit.
Two hours at Redlands.
Two hours at Riverside.
Leave 8:30 a.m. Observation car.
Our folders tell.

E. W. McGee, General Agent,
334 South Spring Street.

The Times-Mirror Company

H. G. OTIS....President and General Manager.
HARRY CHANDLER.....Vice-Pres., Assistant Gen. Manager.
MARIAN OTIS-CHANDLER.....Secretary.
ALBERT McFARLAND....Treasurer.
PUBLISHERS OF

Los Angeles Daily Times

Pronounced Loce-AHNG hayl-ais.

Vol. 55, No. 100.

Daily, Weekly, Sunday and Weekly Magazine. Founded Dec. 4, 1881. Twenty-seventh Year.

EVERY MORNING IN THE YEAR.

THE NEWS—Our Associated Press service covers the globe, transmitting over 25,000 words daily, not including specials.
TERMS—Daily, Sunday and Magazine, 75 cents a month, or $9.00 a year; Daily, without Sunday, $7.50 a year; Sunday, $3.50; Magazine, $3.50; Weekly, $1.50.
TELEPHONES—Counting-room, Subscription Department, Editorial Rooms, City Editor and Local News Room: Sunset, Main 5200; Home, ask for THE TIMES.
AGENTS—Eastern Agents, Williams & Lawrence, Brunswick Building, 6th Ave. and 26th St., New York; 1324 Marquette Building, Chicago; Washington Bureau, 46 Post Building. (THE TIMES on file:) San Francisco office, Room 1396 Call Building, J. L. Brown, Representative.
SWORN CIRCULATION—Daily, net average for 1896, 18,001; for 1897, 19,258; for 1898, 26,131; for 1899, 25,731; for 1900, 26,728; for 1901, 28,448; for 1902, 30,0250; for 1903, 30,846; for 1904, 37,702; for 1905, 43,150; for 1906, 50,501 copies; for 1907, 52,311 copies; Sunday average for 1907, 69,157 copies; daily and Sunday average for first six months of 1908, 54,038 copies; Sunday only, average, same period, 77,157 copies.
THE TIMES has a far larger bona-fide circulation than any local rival. The industrious, substantial, liberty-loving classes are its steady patrons. The greatest volume of business advertising, the finest display, the best classifications, the largest results to advertisers. Proofs undeniable.

Offices: Times Building, First and Broadway. Branch, 531 South Spring Street.

Entered at the City Postoffice as mail matter of the second class.

Part II: Editorial and Business—City and Country

Editorial Pen Points

"Mrs. Mackay loses fight," says a dispatch. You got to have the wallop, the way things are now.

One Elihu Root talking peace in the Senate will offset a good many hell-roaring Hobsons in the House.

Abe Ruef's famous red touring car has been sent south. Abe himself has been going south for some time past.

Here is Los Angeles monkeying with a fool thing like the recall, and a big thing like consolidation to be attended to.

Hasn't the campaign advanced to the stage where some orator can spring that old "handwriting on the wall" gag?

Belva A. Lockwood says that suffrage means the highest quality of babies. If that's the fact, then hurrah for suffrage!

As far as lions are concerned, Col. Roosevelt may kill as many as may commit the indiscretion of putting in an appearance.

A fellow says that if women were to go unclothed they would not be so vain. Certainly not; they would be dead in no time.

Speaking of success, we don't believe that a boy who never had an ambition to join a drum corps ever became a great man.

We are pleased to report that Mr. Jeffries is recovering his wind and getting back into form at the rapid rate of $3500 a week.

Nothing now remains in the way of the consolidation of Los Angeles, San Pedro and Wilmington except votes. Let us get busy.

In educating the boy who carried his golf sticks Mr. Taft may succeed only in spoiling a good caddy, but it is fine of him, just the same.

You may have noticed that no woman who has a nice man calling on her every Wednesday night ever joins the suffragette movement.

A California farmer ought to be called by some other appellation. He is not exactly a gentleman of leisure, but he is the next thing to it.

A dispatch states that the Texas fruit crop has been destroyed by frost. Well, it was to be expected. Mr. Bryan is now raising fruit in Texas.

An automobile is a wonderful source of pleasure to the man who rides in it but who doesn't have to pay for the gasoline and supply the tires.

Mr. Taft made sure to start his administration right, anyway. The first thing he did was to select a California man to be his private secretary.

There are so many Elks coming to Los Angeles next summer that we fail to see how the eastern railroads can escape a passenger-coach famine.

We think that those who look for a fight between Jeffries and Johnson will not be disappointed. The press agents, in their eagerness, disclose the plot.

Senator Flint has sent 150 sacks of garden seeds to San Bernardino. Next time the Senator goes through "Berdoo" he would better take a night train.

The buttonless gown for women will be feverishly welcomed by husbands who have spent years of their lives in vain endeavors to button their wives' waists up the back.

The new associate editor of the Outlook will have to take orders from his superior and write an editorial on onions when he feels more like writing about tapioca pudding.

A man has been released from a New Jersey asylum for the insane because he made a speech. There are lots of men who ought to be put into asylums for the same reason.

The name of the monitor Arkansas has been changed by the Navy Department. This ought to be good for another deluge of tobacco spit from Jeff Davis in the Senate.

"Uncle" Joe Cannon states that he still smokes and occasionally takes a drink. There is no rule of the House and no article of the Constitution to prevent him from so doing—yet.

The orange groves of Southern California have greater tales of wonder to tell than the gold diggings ever told. They have clothed many and many a poor man in the robes of kings.

It is wonderful how the old pioneers of California hold on. And yet it is easily explained. No man willingly consents to separate himself from life in a country where life is so pleasant.

A society man who plucked three oranges from a tree in Redlands that did not belong to him was fined $3 by the court. A dollar apiece is probably the high-water mark for California oranges.

Montana has taken the judiciary out of politics. Had this been done some years ago it would have proved very embarrassing for Mr. Heinze, who needed and made use of a judiciary in his business.

If you will lend yourself to observation you will notice that there comes a lull in the noise of the world on occasions. The world is like a garrulous woman; it must sometimes stop to catch its breath.

After his experiences with the hotel-keepers in British Columbia, Mr. J. Arthur Johnson will probably take the precaution to instruct his advance agent to buy a hotel in the other towns which the champion is to honor with his presence.

WANTED—BACKBONE.

Leaving out those who represent the evil influences that ruined A. C. Harper as Mayor of the city and the clique of would-be political bosses who used the opportunity to down him, not for the sake of the city or of morality, but as a means by which they hoped to seize the reins of government, the great mass of the people of this city, those favoring the recall and those opposing it on principle, want just one thing. They want a Mayor who will be honest, who will enforce the laws fairly against all offenders, who will see that the city's business is carried on properly. In fact, they want a real Mayor, and the great misgiving in the minds of very many is lest we may have a person in the office who will not be Mayor.

The people want an honest man, a capable man, and a man with backbone, who will not take dictation from any source. They want a man in the Mayor's office who will be out of the reach of the interests which wrecked Harper's administration, and they want one who will be just as far out of the control of the little clique ambitious to run the Mayor in order to manage the city affairs for political purposes or for their own benefit.

If such a person is placed in the Mayor's chair by the Council or otherwise, the great mass of citizens will be content. It will be a relief impossible to express in words to have turmoil brought to an end, with newspapers getting no more lurid stories to print and scatter broadcast over the country to the detriment of the city, the discouragement of immigration and the partial destruction of every man's business—the total destruction of every man's peace of mind.

Give the people a Mayor of clean character, of upright disposition, and do not stop there; give the city a Mayor with backbone enough to exercise the functions of his office on his own judgment and according to the dictates of his own conscience.

If this is done the substantial citizens of the city will be satisfied.

NILES PEASE.

What a happy solution of the problem disturbing the city it would be if Niles Pease, President of the City Council, were to be elected Mayor for the unexpired term of Harper, by general consent! It would seem as though all factions could unite on Mr. Pease and put an end to the bitter quarrel still raging. Mr. Pease is admirably fitted for the place and is a gentleman of the highest probity. If elected by the Council he would serve out his term and would bring about happy conditions, rescuing the city from a dilemma involving litigation, expense and trouble.

THE GREAT SAN JOAQUIN VALLEY.

The great valley lying, broadly speaking, between Sacramento and Bakersfield, the Coast Range of mountains on the west and the Sierras on the east, has been pretty well known to the writer for a period of over forty years. The old stage lines that were the only means of communication between the few towns lying in the midst of broad stretches of mesa were used by him before the railroad stretched itself through the center of the valley, along about 1873 to 1878.

Until about 1870 this great valley was used for scarcely any purpose except grazing. The chief industry was breeding sheep, lesser cattle and horses; and down around Visalia, a little later, the breeding of swine was taken up. As one rode from Fresno toward Visalia on the old Concord coach there were frequently met droves of pigs en route to San Francisco to be butchered and disposed of there as fresh pork. When Visalia was reached and breakfast was ordered, the usual ration was ham and eggs. Invariably the ham came from Chicago.

The first wheat-raising in the valley on anything but a small scale was begun by the late Isaac Friedlander of San Francisco in the plain about Merced. It was an experiment with this pioneer in wheat-growing in the San Joaquin Valley, but it required but few harvests to demonstrate the fitness of the soil for this purpose. In less than ten years the county of Tulare, then somewhat larger than it is at present, shipped to San Francisco as the result of a single harvest 14,000 carloads of wheat. The cars were "flats" and they were heaped with as many sacks of wheat as they could carry.

Grain-raising succeeded live-stock breeding until after 1880. The first attempts at more intense cultivation began about Fresno in the planting of vines. It was soon found that this portion of the valley was as suitable for raisin culture as any part of old Spain. From that time on the industry increased rapidly until the San Joaquin Valley today practically furnishes the North American continent with raisins. The next important new industry was fig culture, and now a large percentage of the figs used in the United States comes also from that section of the country.

Farther up toward San Francisco and around Stockton more diversified farming was begun in early years, and this varied industry has grown as the years have passed.

At the present time the San Joaquin Valley has three lines of railroad through nearly its whole extent, with branches running in various directions. The Southern Pacific operates two branches from Fresno to San Francisco, and the Santa Fé Railroad has one line. In the southern part of the valley around Porterville and Exeter has been developed one of the finest orange districts in the State of California. The oranges ripen earlier than down in the southern part of the State, which is erroneously considered to be very hot. The ocean breezes moderate the climate about Los Angeles and all through Southern California so materially that in the hotter localities above described the oranges ripen a couple of months earlier.

Passing from Porterville and that region westwardly across the valley, we encounter Corcoran, a new town near what was once Tulare Lake, a large body of water in the early days but now a dry sink excepting after excessive rains. The change has been wrought by taking out the water from Kings River and other streams that come down from the Sierras, for irrigation purposes, up on the higher levels of the valley. At Corcoran a great sugar factory has been established, one of the largest in the State. Around this same center the cultivation of asparagus has been begun with much success.

The transition from the great plains overrun by hands of sheep and cattle, producing about one sheep to the acre or a steer to two or three acres (the bands of live stock being handled by about two herders to the thousand acres) to intensive farming in the orchards about Porterville, the raisin vineyards about Fresno, the orchards of figs and very many other fruits, and the growth of sugar beets and asparagus around Corcoran, is only conceivable by those who have known the valley as it was and as it is.

The population of California is growing at an amazing rate. With this has come a wonderful development of the resources of the State. This development is comparatively new in the great valley we are writing about. It is in a more rapid ratio these current years, going back twenty-four to thirty months and coming down to the present time, than any other part of the State. Two years and a half ago large tracts of land were obtainable there at $10 or $15 an acre, and these being subdivided were put on the market at $20 to $30 in parcels of five to twenty acres. The cheap lands are a thing of the past. The great ranches are all either subdivided and settled or in process of being so. Twenty years ago land around Porterville could have been bought for $50 an acre, which in a raw condition today, with water rights, is held cheap at $500 and upward, and in bearing orange groves is on the basis of revenue cheap at anywhere from $1000 to $2000 an acre according to the condition of the grove. Small patches of good soil devoted to the cultivation of sugar beets, with proper care will pay a revenue of $60 an acre a year, practically all net to the cultivator. There are still moderately low priced lands in the valley, but they are being fast taken up.

In the old days when the Concord coach swung through the valley with four good stocky horses in front of it, reeling off six miles an hour, there were halfa dozen small towns in the whole district. Now there are half a hundred good-sized towns in the valley, Fresno and Bakersfield being very respectable cities.

We have been speaking of the products of the surface soil in the San Joaquin Valley: the grass which fed the sheep and cattle, the crops of grapes which are converted into raisins, the luscious oranges so popular in the East, and the beets which are converted into sugar. Around Bakersfield has been developed one of the greatest oil fields of the whole world. West of Fresno in the Coalinga country is another great oil field, and it is probable that these underground riches will be found to extend all the way along the western side of the valley. Millions of barrels of oil yearly are poured out from this subterranean treasury of the great San Joaquin, and this outpour will continue for a hundred years, probably for several hundred years.

BUSINESS MEN'S ORGANIZATION.

The Business Men's Organization, formed for the purpose of resisting the recall as a matter of principle, is keeping its ranks intact and will not pause in its campaigning. This great organization of business men supported Harper as the candidate opposed to the recall till he went completely to the bad and they were made aware of the black spots in his record. They were not and are not wedded to any candidate, but will do all in their power to circumvent the recallites and then to get the recall out of the charter. No blame can attach to them for the Harper fiasco.

THE PROPHET THEODORE.

After being the great ruler of the people of God, Theodore Roosevelt turns his attention now to the functions of a prophet. That was all the prophet of old was, a teacher sent from God, and his functions were mainly, although not exclusively, spiritual. Moses was a prophet, one of the first and one of the greatest, and like the prophet Theodore, the prophet Moses was also a great ruler of God's people and a statesman in very truth. There might be an instructive parallel drawn between the prophet Moses and the prophet Theodore. Both were called to be leaders of the people in times when greatness of conception and of execution was demanded. It was imposed upon each of them to deliver laws to the people and to see that the laws were obeyed. When the insurrectionists, Korah, Dathan and Abiram, would lead the people astray in the wilderness, Moses called down the bolts of fire from heaven to put the rebels out of business.

Having ceased the direct work of governing, or rather directing, the people, Mr. Roosevelt becomes a prophet. He is assistant editor of the Outlook under the supervision of the elder prophet, Dr. Lyman Abbott. Jesus Himself found considerable difficulty in restraining those sons of thunder, John and his brother James, from calling down fire from heaven upon the people who would not listen to their Master. He had to heal the severe wound of the impetuous Peter, who cut off the ear of the servant of the high priest. Dr. Lyman Abbott is like Moses, who was the meekest man on record. He has a good deal of the gentle spirit of the Christ in his heart, and if he is not called upon to restrain the prophet Theodore, a veritable Boanerges and as impetuous as Peter, from acts more or less outside of the prophetic function, it will be because as prophet the former President realizes that his duties are somewhat different from those of the White House.

The Outlook is particularly interested in the spiritual uplifting of the people, but not exclusively so. It realizes that God is immanent in the world and that the Divine mind which takes cognizance of the falling sparrow is always concerned about the feeding, clothing and proper care in every way of His peculiar children, the sons of men. So in conjunction with the prophetic office and the delivery of earnest spiritual messages to the people through the pages of the Outlook, the prophet Theodore betakes himself to the wilds of Africa to study nature at the fountain-head and bring to light many important facts bearing upon the complex problems of human life.

We cordially congratulate our former President upon having relieved the public mind from the duty of finding work for this particular ex-President. We congratulate the country upon the sphere of action chosen by Mr. Roosevelt, in which we are sure he will accomplish great things for the people. We have always regarded him as endowed with all the peculiar qualifications that go to make a prophet, fit to stand among his fellow-men and be a medium of communication between high heaven and God's children, erring in the darkness of this earthly life. Even as President he was more of a prophet than of a statesman, and we would not in any way belittle his greatness in the latter line. But most administrators of temporal things have been quite content with enforcing the laws of the land in order to repress crime. When the human law was administered in its letter and spirit and the criminal was dealt with and crime made difficult, thus safeguarding the law-abiding people, most rulers of the people have been more than content. The ruler who has performed his functions in this way has universally been considered a good one. The church has been left to deal with spiritual things, and possibly morality and crime have often been too nicely discriminated between. Certainly this has not been the case in the administration of the Presidential office by Theodore the ruler, who always conceived that the king is more or less of a prophet, too. He never lost sight of the moral qualities of any question affecting the life of the people.

Great as our brother editor was in the White House, he will be greater at the editorial desk. Editors have had a profane way of dubbing their dingy offices the sanctum sanctorum. Even in the case of the redoubtable Horace Greeley, a prophet of God in his own way indeed, the term was a misnomer and often reprehensible from every point of view, according to the opinion of those who were privileged to listen to Mr. Greeley when his dander was up. In this case we have indeed a prophet like Nathanael, an Israelite indeed, in whom there is no guile; and so for once the term sanctum sanctorum as applied to the editorial rooms of a journalist becomes entirely appropriate when Mr. Roosevelt occupies the editorial chair, or prophetic tripod if you so-wish to call it; and his is the pen of the ready writer which shall issue to the world the inspiring messages of Heaven.

Adieu to you, Theodore the President; and hail to you with all earnestness of heart, Theodore the prophet!

March Back East.

A day in June is rare, perhaps;
But when we get a thaw
In March, the day is not just rare—
It's positively raw!
—[The Circle Magazine for March.

Woman's Suffrage Losing Ground.

The woman-suffrage workers at Olympia are overjoyed at their success in securing the passage of their bill in both branches of the Legislature. But the labors of the women who are interested have only commenced. The question will be submitted to the voters at the next State election, and the indications are that it will be decided as in the past.

Washington had woman's suffrage briefly when it was a Territory, but it failed to stand the test of the courts, and at the time of the adoption of the State Constitution the ballot was denied the fair sex. In 1898 the question was again submitted, and the suffragists were again defeated.

The fortunes of the measure in Oregon may be an index of what the suffragists may expect in this State. In 1900 the majority against granting suffrage to Oregon women was 2137. In 1906, when the question was submitted again, this majority rose to 10,173, and in 1908 it was 21,812.

These figures do not indicate progress in the suffragist movement, but, together with statistics from other States and with the appearance of organized opposition among the women themselves, bear out the contention of Mrs. Humphry Ward that the movement in the United States is "obviously declining."—[Spokane Spokesman-Review.

Loaded.

It is to be hoped that the Tafts are not going to make the social mistake of reviving the Bellamy Storer unpleasantness in Washington circles. What has seemed a closed incident may yet prove to have another load in it.—[St. Paul Pioneer Press.

RALLY ROUND THE FLAG!

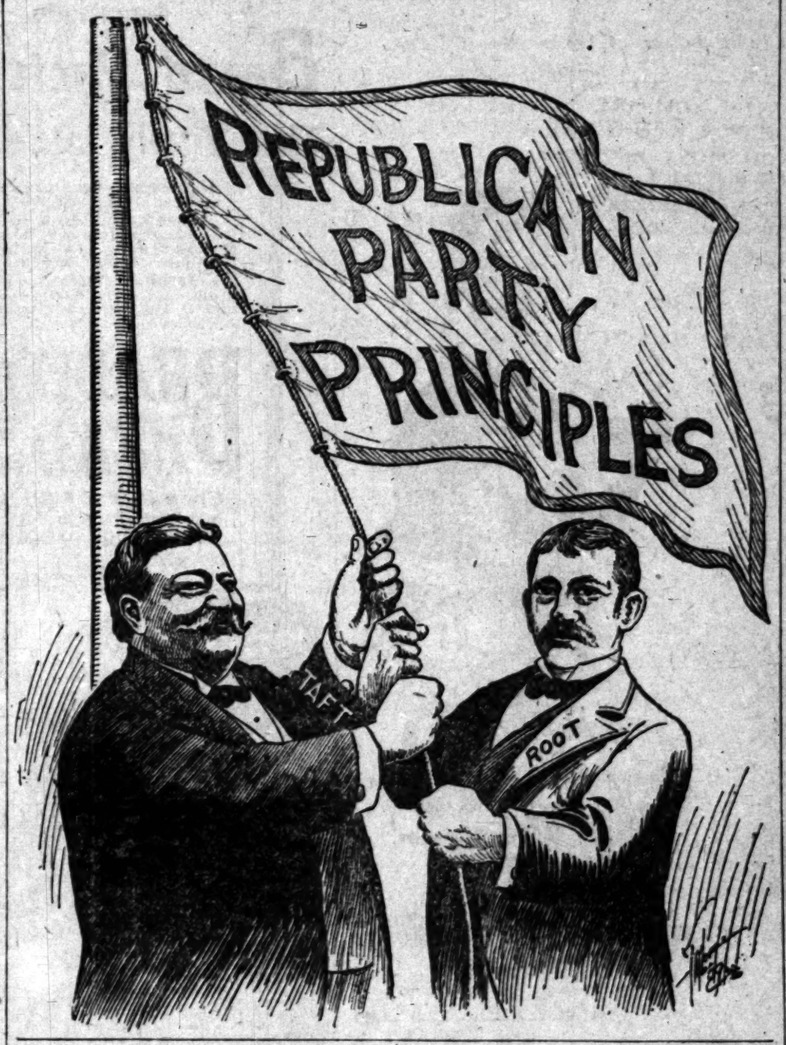

HOROSCOPE
Saturday, March
BY CORYPH

Now shines a planet's
On all the woman's eye

On this 72d day the moon
corn. Jupiter is in trine and
the moon. Venus is in square.

A most fortunate and promis
All their affairs should prosper.

Shopping, entertaining, dres
ment are all under good augury.

Courtships and weddings
signs.

A good day for dry-goods
decorators and all others
wants.

In the household the sign is
tomorrow over affairs of the
connected with feathered

This is an excellent day for

Business matters should
twenty-four hours. The time
ularly good for opening new
undertaking new affairs.

Short journeys in pursuit
are under good auspices.

Women employés will find
portunities.

Visits are under pleasant

There is danger in social
in gossip.

Social rivalry may lead to
if carried to excess in the case
birthdate. The unwed will
against subtle flattery.

Men with this birthdate
Those in employment will
devious schemes for promotion.

The aspect is for spiritual
today. They will probably
both nature and man. Girls
tach themselves blindly to
Boys may develop a high

SCRAPS OF WIT.

Wearer Had a Fit.

"Well, did he pay you?"
dentist who had been sent to
set of false teeth that he had
almost a year before.

"Pay me!" growled the
he refuse to pay me, but he
ery to gnash at me—with
body's Magazine.

The Pennies That Count.

"Now that you have become
millionaire's friend, "do you
you with begging letters?"

"They write 'em," answered
they don't bother me. I get
day. They all inclose stamps
have my secretary answer on
aging them to write again.
—[Cleveland Leader.

Unacquainted With Dress

Hiram Hardapple: By heck!
at that famous New Orleans
Taft.

Mrs. Hardapple (in awe:)
$25 a plate.

Hiram Hardapple: Oh, she
got around that. It was blamed
own plate under your coat and
ever noticed it.—[Chicago News.

Had to Pay the Lawyer.

Mrs. Kweery: However did
my poor man? Did a shark get

Bill Topsel: Not exactly,
most of what I got from the
got it.—[Puck.

Time to Look Around.

"You don't mean to say that
to horses?"

"Temporarily. I have moved
place and I have thought I
acquainted with the scenery."—[

Should Seek the Woods.

Gunner: I thought that
man was going to take a sea

Guyer: He has changed his

Gunner: Why so?

Guyer: He found out that
of wireless telegraphy his wife
with him every day.—[Chicago

Double Distilled.

The police-court magistrate of
ern Kentucky was walking down
vember evening with his friend,
distiller.

"Judge," said Mr. Markham,
my Number One brand of Old
"No, John," admitted the judge,
men in court this morning
[Everybody's Magazine.

Often the Case.

The song died on her
It had been cruelly
—[Chicago

When we hear a woman say
alike we wonder how she found
News.

Special values in Imported and
Letter Papers
See our New Leather
MONTGOMERY
Jewelers.
Broadway at Fourth

WETHERBY Shoe KAYSER
215-217 So. BROADWAY

Special Sale
Boys' and Youth
Buckskin
$3.50 and $3.25 Values
TAN and Smoked
Oxfords, in Boys'
Lines are somewhat
all sizes are available.
those who are acquainted
Buckskin Footwear will be
On Sale

FITZGERALD
SELLING OUT.
Broadway in a
piano sacrificed.
"YE OLDE MUSIC
113-113½ SOUTH SP

THE TRUSTEE CO
Recommends and offers
of Ownership is income
stock to net 8½-% per
Share also in ground
Full Units (Broadway
Fractional Units (
For further information
the Company.
424 S. Broadway—Br

MUSIC AND THE STAGE.

Reed will be the new leading
at the Belasco Theater Com-
Miss Reed's engagement was
certain yesterday. She will leave
York for Los Angeles Tuesday

Reed is the daughter of the late
dian, Roland Reed, and was for-

Florence Reed,

ll be the next leading actress
Belasco theater company.

considered for a leading posi-
a local stock company, though
time the negotiations did not
the contract point. She has
the head of a number of good
panies in Chicago, New York
ladelphia, and during the past
played "Pam" in the New
company of Clyde Fitch's
which for a long time occu-
y's Theater.
young, and has numerous ad-
of personality. According to
plans, she will make her first
nce here about March 22. "Beau
l" may be presenetd on that

ald Sessions has just played
successful concert with the
ymphony Orchestra. As Mr.
is absent in the north, the
rist Church organ recital will
d next Wednesday.

the Richard Carle engage-
after next, the Mason Op-
will present a number of its
ortant bookings for this year.
these are Lillian Russell in
Alla Nazimova in reper-
Goodwin in two new plays,
ore in "The Richest Girl;"
ner, "The Witching Hour,"
Merry Widow."

rgomaster" is due shortly at
er's Majestic Theater. Ruth
still playing the midnight son,
who remember her clever
tion of the part last year will
erry. A capable company is

Harrington has been engaged
urray and Mack show, at the
erahouse. Harrington played
rican jockey in the company
ting "Little Johnnie Jones."
son Operahouse, and is at
one of the lively factors in
York company presenting "A
Cinderella."
the Murray and Mack season,
or ten weeks, there will be a
ks' session of the Rogers
Players, possibly given with
Cady as principals, though
erial announcement upon this
been made as yet.
Hartman will return to the
October, for an engagement
weeks.

FOR HONEST MAYOR.

Ears Propose Bonus of $500,000 Man Who Will Not Do Politics.

ITED PRESS DAY REPORT.]
YORK, March 12.—In order to
the office of Mayor of New
man of sufficient merit and
carry out the changes pro-
the new city charter, pro-
an independent movement
ction of a "purified" munic-
purpose to pay him an an-
ry of $125,000, or for the term
ears, a bonus of $500,000 over
the regular salary of the of-

gested that the difference
by popular subscription. A
ised by those active in
ment says, in part:
man for such a job should
among the younger genera-
the 'captains of industry.' In
ife such a man could count
in the hundreds of thou-

one accepts this unique of-
elected, he must agree
a candidate for reelection.
ete in any partisan politics
incumbency.
of the plan assert that
easures are necessary be-
almost six years of the worst
that any city in any civ-
munity has ever endured."
ren Reynolds, who was
ive-mayor, has arrived in New
r. Reynolds has an office in Fifth
ebilities for names among
ext, President Nicholas Mur-
of Columbia University.

PUBLIC SUNDAY-SCHOOLS.

Denounces Careless Meth- of Teaching Bible—Other Speakers Reply.

ITED PRESS DAY REPORT.]
YORK, March 12.—Speaking
before the New York Sun-
Association convention, Dr.
Stryker, president of Harn-
, denounced what he
ds careless teaching in Sunday-
chers were too many teach-
had no particular knowledge

HOROSCOPE.

Saturday, March 13, 1909.

BY CORINNE.

Now shines a planet's cheerful ray
In all the woman's eye most love;
It's 72d day the moon is in the
Jupiter is in trine and benefic
n. Venus is in square.
t fortunate and promising day t
affairs should prosper.
ng, entertaining, dressmaking
all under good augury.
hips and weddings are

d day for dry-goods merchan
s and all others ministering

household the sign is good
over affairs of the kitche
with feathered creatures.
an excellent day for hiring
matters should move with
ur hours. The time is
od for opening new places
ng new affairs.
journeys in pursuit of heal
good auspices.
employés will find the day
es.
are under pleasant auguries.
is danger in social quarrels.

rivalry may lead to unpleas
to excess in the case of wo
The unwed will profit
ubtle flattery.
ith this birthdate must avoid
employment will not gain b
chemes for promotion.
ect is for spiritual gifts for
They will probably have a
re and man. Girls may be
nselves blindly to those who
develop a high critical faculty.

SCRAPS OF WIT.

Had a Fit.

did he pay you?" asked the
o had been sent to collect a
lse teeth that he had made
year before.
e!" growled the dentist.
to pay me, but he actually h
ash at me—with my
gazine.

nies That Count.

hat you have become so wea
e's friend, "do you find that
begging letters?"
write 'em," answered the
t bother me. I get about tw
y all inclose stamps for a
secretary answer on postal c
m to write again. Every lit
nd Leader.

inted With Dress Suits.

Hardapple: By heck! I wi
amous New Orleans banquet
ardapple (in awe:) But, H
te.
Hardapple: Oh, shucks! I
d that. It was blamed easy
under your coat and no o
ted it.—[Chicago News.

Pay the Lawyer.

weary: However did you
man? Did a shark get it?
psel: Not egsactly, mum.
hat I got from the railway
Puck.

Look Around.

on't mean to say that you
rarily. I have moved to
I have thought I should
d with the scenery."—[Life.

Seek the Woods.

: I thought that poor
going to take a sea trip
He has changed his mind.
: Why so?
He found out that throug
s telegraphy his wife could
every day.—[Chicago News.

Distilled.

lice-court magistrate of a
cky was walking down the
ening with his friend, John

" said Mr. Markham, "have
er One brand of Old Mark
hn," admitted the judge; "
urt this morning who had
dy's Magazine.

Often the Case.

The song died on her lips.
It had been cruelly murdere
—[Chicago

ve hear a woman say that
wonder how she found it

values in Imported and
Letter Papers
See our New Leaten Station
NTGOMERY BR
Jewelers,
Broadway at Fourth Street

HERBY Shoe
ER 7 So. BROADWAY
ecial
Sale
's' and Youths'
uckskin Sho
and $3.25 $2
es . . . . . .
and Smoked Buckskin
fords, in Boys' and You
re somewhat broken, bu
are available. An opp
who are acquainted with the
n Footwear will be quick to
On Sale Today.

GERALD MUSI
G OUT. Removing to
adway in a few days
sacrificed. Buy now.
"YE OLDE MUSIK SHOP"
SOUTH SPRING ST

RUSTEE COMPANY
nds and offers for sale
ership in income
et 6½-7 per cent.
also in ground value
rits (Broadway Central
al Tenths (Broadway
further information,
ospect.
adway—Broadway C

MUSIC AND THE STAGE.

Florence Reed will be the new leading
at the Belasco Theater Com-
Miss Reed's engagement was
which yesterday. She will leave
York for Los Angeles Tuesday

Miss Reed is the daughter of the late
Roland Reed, and was for-

Florence Reed,

ll be the next leading actress
Belasco theater company.

ntered for a leading posi-
a local stock company, though
ime the negotiations did not
the contract point. She has
the head of a number of good
panies in Chicago, New York
Atlantic, and during the past
played "Pam" in the New
ersey of Clyde Fitch's
which for a long time occu-
ay's Theater.
a year, and has numerous ad-
ns of personality. According to
plans, she will make her first
ance here about March 22. "Beau
Hour" may be presented on that

Heidi Gordon has just played
ty musical concert with the
Symphony Orchestra. As Mr.
is absent in the north, the
Church organ recital will
next Wednesday.

the Richard Carle engage-
s after next, the Mason Op-
ill present a number of its
ent bookings for this year.
ese are Lillian Russell in
Alla Nazimova in reper-
Goodwin in two new plays,
in "The Richest Girl;"
, "The Witching Hour,"
Merry Widow."

Toastmaster" is due shortly at
's Majestic Theater. Ruth
ll playing the midnight son,
who remember her clever
ion of the part last year will
Reynolds, who was
Jockey in the company
"Little Johnnie Jones,"
Operahouse, and is at
ne of the lively factors in
company presenting "A
Cinderella."
the Murray and Mack season,
few weeks, there will be a
ppearance of the Rogers
person, possibly given with
Cody as principals, though
official announcement upon this
has been made as yet.
Hoffman will return to the
in October, for an engagement
weeks.

FOR HONEST MAYOR.

Offers Propose Bonus of $500,-
to Man Who Will Not Do
Politics.

[PRESS DAY REPORT.]
TOPEKA, March 12.—In order to
the office of Mayor of New
man of sufficient merit and
to carry out the changes pro-
in the new city charter, pro-
an independent movement
ation of a "purified" munic-
proposes to pay him an an-
ary of $25,000, or for the term
years, a bonus of $500,000 over
the regular salary of the of-

ggested that the difference
ly popular subscription. A
ested by those active in
ent says, in part:
man for such a job should
among the younger genera-
captains of industry.' It
ch a man could count
in the hundreds of thous-

ne accepts this unique of-
elected he must agree
a candidate for reelection
ain in any partisan politics
ter the plan assert that
ere necessary be-
ast six years of the worst
ed any city in any civ-
ld has ever endured."
Thomas Reynolds, who was
Postmaster in the Roosevelt
Administration, has arrived in New
York and will open an office in Fifth
avenue. His name appears among
those suggested for Mayor on the
ticket of President Nicholas Mur-
ray of Columbia University.

SUNDAY-SCHOOLS.

Addressing Careless Meth-
of Teaching Bible—Other
Sunday Reports.

[PRESS DAY REPORT.]
NEW YORK, March 12.—Speaking
before the New York Sun-
School convention, Dr.
Hamilton, president of Harn-
College, declared that he
was not in favor of teaching in Sunday-
schools "what we
call Bible knowledge
of the subject, and he urged a more
serious study of the Bible.
"The basis of Christian faith," he
said, "is historic fact. It is in the book
and we have got to know the fact and
the book."
Other speakers did not agree with
Dr. Stryker, for they declared that he
had failed to take into account the
self-sacrifice of the vast army of 1,-
500,000 unpaid Sunday-school teachers
in this country.
Robert Watchorn, Commissioner of
Immigration, who was one of those who
took issue with Dr. Stryker, said: "If
we waited until everybody knew the
Bible from Genesis to Revelation we
should all be irreligious."

FEBRUARY CIRCULATION OF THE TIMES.

The following are the sworn state-
ments of the circulation of The Times
for February, 1909:

STATE OF CALIFORNIA, COUNTY OF LOS ANGELES, SS.:

Harry Chandler, Assistant General Manager of the Los Angeles Times, being duly sworn, declares upon his oath that the following is a true and correct office record of the circulation of said newspaper for the month of February, 1909:

FEBRUARY, 1909.

1	50,740	16	50,880
2	50,700	17	50,980
3	50,850	18	50,910
4	50,880	19	50,970
5	50,600	20	51,120
6	50,800	21	52,000
7	52,000	22	50,920
8	50,550	23	50,880
9	50,780	24	50,880
10	50,850	25	50,900
11	50,880	26	50,925
12	50,900	27	50,910
13	55,000	28	51,180
14	51,250	29	53,000
15	52,000		

Total 1,553,095
The average circulation for every day of February, 1908, was 55,468
The average circulation for every day of February, 1908, was 54,088

Showing an average daily GAIN over the corresponding month of 1908 of 1,380

HARRY CHANDLER,
Assistant General Manager, The Times.

Subscribed and sworn to before me this 2nd day of March, 1909.
[Seal] T. L. CHAPIN,
Notary Public in and for the County of Los Angeles, State of California.

A. L. Dennis, being duly sworn, declares that he is and has been for ten years Superintendent of Circulation of the Los Angeles Times; that the above detailed statement of circulation for the month of February, 1909, is correct, and shows the actual number of papers printed for each day of the month named.

A. L. DENNIS,
Superintendent of Circulation, The Times.

Subscribed and sworn to before me this 2nd day of March, 1909.
[Seal] T. L. CHAPIN,
Notary Public in and for the County of Los Angeles, State of California.

HF THE MARK OF GOOD CLOTHES
KNOW US FOR BEST VALUES
SINCE 1859

Ankle Ties For Children

Sizes From 2 to 12 Years

Ankle Ties for children are again correct this season. The little folks are always fond of them, and many parents prefer them to the more open sandals. The Ankle Ties are cool and comfortable, from the very fact that sand and gravel do not disturb the feet—if, of course, they are properly fitted.

We know it is difficult to secure perfect fitting Ankle Ties, but we have solved the problem and are able to offer you the most satisfactory shoes made in this particular style.

We have Ankle Ties in Patent Leather, Tan Russia Calf, and White Canvas, in all sizes and widths, to fit children of from two to twelve years.

We Fill Mail Orders

Harris & Frank
Outfitters for Men, Women, Boys and Girls
437-439-441-443 SOUTH SPRING

Children's

Ankle Strap Shoes

This little shoe has been a wonderful success. Comes in patent leather, tan calf, tan kid; white, pink and blue calf and white canvas. Price $1.25, $1.50, $1.75, $2.00 and $2.50, according to style and size.

Staub's
BROADWAY CORNER 3RD

Rheumatism
Can Be Cured.
TAKE TRUNK'S PRESCRIPTION
$1.00 Per Bottle.
OFF & VAUGHN DRUG CO.
352 South Spring Street.

LOS ANGELES'
Finest China and Gift Store
Vollmer-Jantzen Company
Seventh and Hill Sts.

J. W. Robinson Company
BOSTON DRY GOODS STORE
SO. BROADWAY 235-237-239——SO. HILL ST. 234-244

Gossard Corsets in every model demanded by the present vogue in gowns.
(Main floor, rear of annex.)

Sales for Today

Details of Which Appeared in Yesterday's Papers:

Girls' $15 to $25 Long Coats $7.50.
Girls' $4.50 to $7.50 Jackets at $1.95.
Girls' $6.50 to $10 Wash Suits $4.50.
Misses' $15 to $20 Tailored Suits $10.
Misses' $20 to $25 Tailored Suits $15.
(Main Floor, rear of Annex.)

Boys' $8.50 to $15 Suits at $7.50.
Boys' $5 to $6.50 Suits at $3.25.
Boys' $5 to $8.50 Suits at $3.95.
Boys' $5 Reefers at $3.50.
Boys' $1.50 Khaki Suits $1.
Children's $1.50 to $3 fancy Napoleon Hats at 50c.
Boys' and girls' 75c to $2 Tams 25c.
(Main Floor, Hill St. end.)

And these items in white goods:

42-inch convent cloth of the 25c quality in twelve-yard lengths at $2.50.

40-inch Princess nainsook of the 25c grade at $2.40 for a twelve-yard piece.

36-inch sheer Irish linen for waists and dresses, 90c; regularly $1.25.

32-inch Persian lawn of the 50c grade at 35c a yard.

32-inch India Linon of the 35c grade at 25c a yard.

40-inch India Lawn of the 25c grade at 15c a yard.

Monday's Most Important Sales

To Be Featured in Sunday's Papers:

Two hundred $3.50 to $10 Wash Waists at $1.35 each.
Several lines of women's Spring Underwear at about half.
Imported Lace Bed Sets at half.
Men's Furnishings at about half.
Many short lots of Muslin Underwear at half.
And for TUESDAY'S selling:
$1 to $2.50 Embroideries at 75c.
$1.50 to $4 Fancy Silks 95c.

UNION PACIFIC OVERLAND ROUTE
DIRECT LINE
—TO—
CHICAGO ST. LOUIS
ST. PAUL OMAHA
KANSAS CITY DENVER
AND ALL EASTERN POINTS
THROUGH STANDARD AND TOURIST SLEEPERS
EQUIPMENT ELECTRIC LIGHTED
SERVICE UNSURPASSED

Union Pacific

Tickets and Sleeping Car Reservations UNION PACIFIC office 557 South Spring Street, Los Angeles.
H. O. WILSON,
General Agent

Palatable Things

in varied and bounteous plenty today. Alligator Pears, Bell Peppers, tender hothouse Wax Beans, fancy Asparagus, Tomatoes, Eggplant, Cape Cod Cranberries, Malaga Grapes, Loquats, Kumquats, mammoth Olives, Imported German Kraut, etc.
LUDWIG-MATHEWS CO.,
Tel. Main 550, Home A6238. 133-35 S. Main St.

Men's Clothing Clothes for Men and Young Men
—DESMOND'S—
Corner Third and Spring Streets

SANBORN, VAIL & CO. 735 South Broadway
Artists' Supplies, Picture Frames.

The Owl Drug Co.
Three Stores in Los Angeles—
320 S. SPRING ST.
BROADWAY AND FIFTH ST.
And 625 BROADWAY.

Chicago Jewel Gas Ranges
$11 UPWARDS
CANFIELD HARDWARE CO.,
537-9 South Broadway.

OSTERMOOR MATTRESSES
Coulter Dry Goods Co.
McCALL PATTERNS
219-229 S. BROADWAY 224-228 SO. HILL ST.
VISIT OUR FOURTH FLOOR CAFE—OPEN FROM 11:30 TO 5:30

A Particularly Good Showing Of Fine Dress Goods

Not alone in yardage, but in variety of fabrics. Not alone variety of weave, but the range of new colors, including the pastel shades. Strong at all points. Here are some of them:

Real imported suitings in light greys, green and brown greys, browns, tans, steel and like shades; with pin stripe of contrasting colors; all wool, hard twisted and soft finish suitings; $1.50 and $1.75 a yard. Suits complete from these materials, made up in newest styles; splendidly lined and finished, $37.50 and $40.00.

Imitation English suitings—clever copies of the much more expensive imported goods; in shadow and two-tone stripes; $2.00, $2.25 and $2.50 a yard. Suits, complete, from these materials, $48.00 and $50.00.

Hard-finish worsteds in two-color finish; blue and green, grey stripes and tan shades; $2.25 a yard; suits to measure from these, $45.00.

Imported Venetians and cloths in two-tone and shadow stripes; 54 inches wide; reduced from $3 to ..... $2 Yd.
Suits complete from these, $45; our regular $60 and $65 garments.

Clever New Waists at $2.50

Snappy, smart new waists for women; waists to be satisfied in! And half as inexpensive again as you'd expect such qualities to be:

White lawns with pin stripes of blue, lavender, pink, black, brown and navy; stiff collars and smart bow ties to match the stripe; long sleeves, terminating in soft cuffs. Tailored waists in madras with colored stripes, stiff collars and cuffs; plain madras or linen in white and embroidered tailored linens. Lacy lingeries waists, with straight effects; plain tucked lawns. Choose from any them at only $2.50

Women's Knit Underwear

No matter what the texture or weight you feel is best suited to your own or your children's requirements, we are confident that we have it here, in domestic or imported knit underwear, spring and summer weights:

Dr. Deimel Linen Mesh is preferred by many people—here in sizes for women, misses and tiniest children; Merode (hand finished) underwear and many other makes that are well known the country over—in wool, silk and wool, wool and cotton, cotton and pure silk; all reasonably priced.

March Sale of House Furnishings

Women by scores are finding here just what they need here and there about the house, at such a saving that extra things may frequently be purchased that were considered out of the question, if full price had to be paid. For example:

Kitchen and pantry linoleum; 75c quality laid for 65c; 65c quality laid for 55c
Remnants of Japanese and Chinese matting; enough of patterns for small rooms; 30c value for ..... 15c Yd.
Tapestry Brussels rugs and Velvet Axminsters, 9x12 in size; values sold regularly up to $24.85 for $15.00
Portiere Velour; heavily embossed; 50 inches wide; red and green; $2.50 quality for ..... $1.50 Yd.
Five-dollar grade specially priced at ..... $3 Yd.
White and Arabian loom woven lace curtains; 50 and 54 inches wide; 3 yards long; $1.25 and $1.50 curtains ..... 95c Pr.

Buy Black Silks Today

Nothing cheap about these splendid black silks but their prices. Seldom are you offered such silks at even a small reduction, so buy liberally:

19-inch black taffeta; 85c grade 75c	34-inch York silk taffeta; $1.50 grade $1.25
26-inch black taffeta; $1.00 grade 85c	36-inch Moneybak taffeta; $1.50 grade $1.25
35-inch black taffeta; $1.25 grade $1.00	36-inch peau de cygne; $1.75 grade $1.50
36-inch black taffeta; $1.50 grade $1.35	36-inch satin; $1.75 grade $1.50
36-inch Moneybak taffeta; $2 grade $1.80	36-inch Messaline; $1.50 grade $1.25
35-inch Matchless taffeta; $1.50 grade $1.35	36-inch peau de cygne; $2.25 grade $1.85

Coulter Dry Goods Co.

ORANGE GROVE EXCURSIONS

A Delightful Daily Trip To Riverside and Redlands

Seeing the beauties of the Orange Grove district passing through Pomona, Ontario, Colton and San Bernardino.

Daily Service From Salt Lake Route First Street Station

Lv. Los Angeles 8:35 a.m.
Ar. Riverside 10:35 a.m.
Lv. Riverside 1:00 p.m.
Ar. San Bernardino 1:28 p.m.
Ar. Redlands (by electric line) 2:00 p.m.

Lv. Redlands in time to
Lv. San Bernardino 4:25 p.m.
Lv. Riverside 4:51 p.m.
Ar. Los Angeles 6:51 p.m.

Round Trip
Week days $2.75
Sundays $1.75
To San Bernardino
Week day rate has 8-day limit with stopovers.

Information and tickets at 601 So. Spring Street week days, every day at station

DISTRIBUTORS EL CAMINO REAL APRICOT CORDIAL
DISTRIBUTORS EL CAMINO REAL WINES
DISTRIBUTORS EL CAMINO REAL OLIVE OIL
DISTRIBUTORS EL CAMINO REAL GRAPE BRANDY

Suburban Deliveries

We solicit and deliver Groceries, Delicatessen, Bakery Goods, Fresh Fruits, Bottled and Bulk Wines and Liquors, Bottled Beer and Cigars in Hollywood, South Pasadena, Oneonta Park, Bairdstown, Newton Park, Alhambra, Garvanza and Colegrove.

For Today's Special in Liquor Department Read Advt. on Middle Window in Front of Store

Anderson & Chanslor Co.
GROCERS AND WINE MERCHANTS
428-30 SOUTH SPRING STREET
SUNSET PHONE BWDY. 1127
HOME PHONE 10831

Alveolar Dentistry

We have a book on our new method of Dentistry which you should read. It's free for the asking. Consultation and examination absolutely free. Call or address
REX DENTAL CO.,
Room 203 Severances Building,
Cor. 6th and Main, Los Angeles.

$3.00 A Month
All Diseases
MEDICINES FREE
Chronic and Nervous Diseases a Specialty
Consultation Free
DRS. SHORES & SHORES
445½ South Spring St., Los Angeles, Cal

COLYEAR
The Square Deal Furniture Store Says
"Get Married, Young Man."
He'll furnish the nest
If you'll do the rest.
509-511 So. Main St.

ESTD. 1869
S. NORDLINGER & SONS
DIAMOND MERCHANTS
323 S. SPRING ST. LOS ANGELES

SHOES AT HALF AND LESS

The big bargain tables of the Mammoth Shoe House in many instances contain shoes at half price and less. There are big doings now on. The Mammoth Shoe House, 519 South Broadway.

14 & 18K. WEDDING RINGS
WHITLEY JEWELRY CO.
347 S. BROADWAY

Dutchess Trousers

You know wear like the devil. Right in style and made on the level.
KLEIN & SALZMAN,
Sixth and Main.

BIBLE LESSONS.

FOR SUNDAY-SCHOOL TEACHERS AND OTHER BIBLE STUDENTS.

Prepared for The Times by J. S. Kirtley.

SUNDAY, MARCH 14.

Acts ix, 31-43: "Aeneas and Dorcas."

THE CONNECTION.

It is at last a time of peace, partly because of the conversion of Saul, of which we shall study later, and chiefly because the Jewish officials have something else to think of now. The Roman Emperor, Caligula, has made an attempt to set up his statue in their temple, and get himself worshiped there. That has aroused the Jews against him and they have no time to think of the Christians. Meantime, the gospel is spreading out from Jerusalem.

THE LESSON.

I.

"Aeneas Cured." (Verses 31-35.)

"Then had the churches rest throughout of Judaea and Galilee and Samaria, and were edified, and walking in the fear of the Lord, and in the comfort of the Holy Ghost, were multiplied.

"And it came to pass, as Peter passed throughout all quarters, he came down also to the saints which dwelt at Lydda.

"And here he found a certain man name Aeneas, which had kept his bed eight years, and was sick of the palsy.

"And Peter said unto him, Aeneas, Jesus Christ maketh thee whole: arise, and make thy bed. And he arose immediately.

"And all that dwelt at Lydda and Sharon saw him, and turned to the Lord.

(1.) Peter's new work.

Peter is still the prominent figure in the church, but a greater one is coming in the person of Saul. Peter and the apostles had not been driven out of Jerusalem by the persecution. They were still observers of the law, and the Grecian-born converted Jews had suffered most from the blow. The work done by the scattered Christians had gradually drawn them out, too. During the lull in the storm the apostles took after the young converts and the newly-planted congregations all over the three divisions of Palestine. Peter makes a tour of visitation to comfort and teach them. He must have visited many places, but only three are mentioned, and the work he does in one leads to his work in another—Lydda, Joppa, Caesarea. When he goes back he will report work done that he never dreamed he could do; work that will almost take the breath of the saints at Jerusalem. He will have raised one from the dead—the first instance since Christ left, and more marvelous still, he will have unlocked the door to let in the Gentiles as such without requiring that they first become Jews. If Peter had suspected that he would have been guilty of such an un-Jewish-like conduct before returning, he would probably have sent some one else. We see now why these two incidents are given, to the exclusion of many of his interesting experiences in other places. If you will look at the most modern map of Palestine you will see that this town of Lydda is only about eleven miles from Joppa, and that near its site now is a station on the Joppa and Jerusalem Railroad. In Lydda there were disciples, probably won by Philip as he journeyed northward after the conversion of the Ethiopian. They were called "saints" because they were "set apart" to discipleship and service—one of the four names, by which Christ's followers were called before they came to be called Christians, disciples, believers, saints, brethren. The importance of this visit is indicated by the phrase "It came to pass," and its importance consisted chiefly in what it led to—the visit to Joppa and thence to Caesarea.

(2.) The cure itself.

The cure of Aeneas, a palsied man, who had been helpless on his bed for eight years, was a wave started that never ceased spreading. Aeneas is a Greek name, and he was probably a foreign-born Jew or probably a proselyte to the Jewish faith, whom some refugee Christian had taught of Jesus. Peter seems not to have stopped long to learn how much he wanted to be healed, though he knew the man's state of mind. Peter was so conscious of Christ's presence and power and of His purpose to heal this man, that his words break in with a rather abrupt statement that Jesus was then making him whole. Christ is the real worker in it all. Christ is still with us. The immediate cure had an electric effect. The sight of the man making his own bed for himself, whereas some one else had been doing it for him, was startling and Peter showed wisdom in commanding him to do it. Upon Peter himself the effect must have been joyous, thrilling him with the thought of the promised presence of Christ. No wonder he acted very much as Jesus did when He healed, for under the influence of Jesus and doing His work he would naturally adopt the manner of Jesus. In short, Christ, working through Peter, acted Himself. Upon the people of that whole fertile vale of Sharon, stretching up the shores to Caesarea, the effect was striking and radical. They saw the man and accepted the miracle as a real "sign" and sought that which it signified, the helping power of Christ. They turned in such large numbers to the Lord Christ, that by a liberty of speech the whole population could be said to have been converted. Aeneas was ever after a signpost pointing to Jesus.

II.

Dorcas raised from the dead. 36-43.

"Now there was at Joppa a certain disciple named Tabitha, which by interpretation is called Dorcas: this woman was full of good works and almsdeeds which she did.

And it came to pass in those days, that she was sick, and died: whom when they had washed, they laid her in an upper chamber.

And forasmuch as Lydda was nigh to Joppa, and the disciples had heard that Peter was there, they sent unto him two men, desiring him that he would not delay to come to them.

Then Peter arose and went with them. When he was come, they brought him into the upper chamber: and all the widows stood by him weeping, and shewing the coats and garments which Dorcas made, while she was with them.

But Peter put them all forth, and kneeled down and prayed; and turning him to the body said, Tabitha, arise. And she opened her eyes: and when she saw Peter, she sat up.

And he gave her his hand, and lifted her up, and when he had called the saints and widows, presented her alive.

And it was known throughout all Joppa; and many believed in the Lord.

And it came to pass that he tarried many days in Joppa with one Simon, a tanner."

(1.) Peter's Growing Work.

The work grows and he must go on to Joppa, a larger place to do a still mightier "sign." It is down on the seashore eleven miles farther on. They send for him to comfort them in their loss of a good woman in their city. Her name in Aramaic was Tabitha, and in Greek Dorcas, and both meant "Gazelle," for a very graceful and beautiful animal. When her parents named her they may have meant to match the name to the face of the babe. Certainly the name suited her character, for she had put in her time making clothes for the needy and doing all kinds of works. When she died they performed the customary ablution and then laid her in a suitable room. She seems to have been without kindred of the flesh, for others performed the last ministries. The deeds which she outwardly did were but the expressions of the ideals of love and benevolence which filled her soul.

Why pause for the body to lie [illegible] while in the upper chamber when their custom was to bury the dead very quickly? Well, Peter is only eleven miles off at Lydda; they have heard of his wonderful doings and they must have a visit of consolation from him before they put her in the grave. They want him to tell them all he knows about the future life and the resurrection, and who knows but Peter may be able to—but no, hardly such happiness as that. Two brethren go after Peter. Their request is urgent; if he come not at once they must bury her without seeing him. While they make ready for the burial they make ready for whatever divine help might be given. They felt justified in urging him to come on at once because of the worth of the woman.

(2.) Invading the domain of death.

It required no persuasion to bring Peter, because it was probably in the line of his journey; it was certainly in the line of his sympathy, and it was in the direction of the divine promptings. Eleven miles are a short walk under such circumstances. What a natural thing it was that the poor widows whom Dorcas had aided should take him into that room of death; should weep noisily as was the eastern habit, and should exhibit the garments she had made, some of which they were probably wearing at the time.

It is not unnatural that in this case Peter should do as Jesus had done once in raising Jarius's daughter. He probably may not know till he prays whether it is Jesus's will to raise her. He must pray as he never did before, and therefore must put them all out that he may concentrate his inquiring thought upon Jesus to know His will. He prayed till perfect assurance came. In this case he does not do as he did in the case of Aeneas. This was the first instance of raising one from the dead since Christ left. Christ must do it. Christ must give him to know that He will do it.

After praying he can speak with perfect confidence, as He bids her arise from her sleep of death. He imitates the method of Christ, in going alone, bidding her arise and giving her His hand to lift her up, though in praying he shows that he is dependent on Christ. The restoring her to life was Christ's act, not hers or Peter's; sitting up was her act, and Peter could assist her in that, as he had seen Jesus assist his wife's mother, and he had seen the friends of Lazarus "loose him and let him go," after Christ had brought him out of the grave.

(3.) Startling results.

We are left to imagine her surprise and the joy of her friends, but we are not left in any doubt about the effect of this miracle on the people. "Many believed" because they knew this was a genuine miracle. They had seen her dead before Peter reached down; they now see her living. The evidence is complete, they must believe or they are insane. Peter must stay "many days" because there are many people there, and they are in a state of excitement which will prove a preparation for receiving Christ. If they are taught aright, but will react into superstition or incredulity, if they are neglected.

But that Peter should stop with a tanner is a little surprising, for their business was half unclean because of the blood and hides of the dead animals. It was out by the seashore, because the people would never let them come into the city. The religious prejudice of the Jews was against the tanner. Peter is growing in grace when he can so far overcome his own stubborn prejudices and so far defy those of his nation as to lodge with a tanner. Surely Peter is being trained. We may hear of his taking the gospel to an outright Gentile before long. It is a good place to find him if the Lord wants him to do any work for the Gentiles. "You may be Christians without first becoming Jews." We will wait and see.

WHAT THE MASTERS SAY.

The "greater works" which the apostles had been promised had not been given earlier because they had not earlier set about carrying out the Lord's command to preach everywhere. They were impossible while the gospel was confined to Jerusalem The paragraph here has a significant beginning, easily overlooked: "And it came to pass as Peter passed through all quarters." These great works were the outcome of the ministry at large. And they are recorded to show that the gospel had not lost any of its power in going abroad. It had increased that power. Indeed, the record shows a deeper, sweeter feature. The faith of the saints had increased, for it is they who on Dorcas's death send for Peter to do the unheard-of thing of restoring her to life.—[Stifler.

A wonder, and yet not a wonder. A wonder when we look at Peter, the human instrument; but no wonder at all when we think of Jesus Christ, the divine agent. It is divine power that works in daily order, and divine choice can alter that order in an individual instance. Hence, let the deity of Jesus Christ be granted and the whole matter is explained.—[W. M. Taylor.

PERTINENT QUESTIONS.

1. What are the chief purposes of miracles?

2. Why do we not now have them?

3. By the medical science and art and by hospitals, are we fully carrying out Christ's command to "heal the sick?"

4. Have we prejudices corresponding to that of the Jews against tanners?

5. Have we availed ourselves of all the possibilities of prayer?

BIG LOSS OF TIMBER.

Experts Report Damage in Michigan Fires Last Fall to Have Been $28,502,697.

[ASSOCIATED PRESS DAY REPORT.]

LANSING (Mich.) March 12.—Before the Senate Committee on Forestry in this city yesterday, Carl E. Schmidt of Detroit presented a resumé of a report of Messrs. Bradfield and Wynne, United States forestry experts, who investigated the effects of last October's forest fires in Northern Michigan. The experts estimated the loss at $28,502,697.

This includes timber and property destroyed, and money spent in fighting the fires. The fires destroyed 1,000,000,000 feet of timber, which is equal to one year's cut at the present rate of lumbering in Michigan.

It is estimated that before the fires there were 11,000,000,000 feet of standing timber in the State.

HUNDRED CANDLES ON CAKE.

NEW YORK, March 12.—One hundred candles will sparkle on a huge cake today when friends gather to celebrate the birthday of Mrs. Franklin D. Cottle of No. 341 West Fifty-first street. Mrs. Cottle was born in Martha's Vineyard, Mass., but in 1852 she went to San Francisco to make her home, where she remained until after the earthquake, through which she passed unscathed, despite her advanced age.

See the Poultry Show

At Inglewood next Saturday and Sunday. Also Inglewood Rancho land.

The inimitable Hotel Clerk will appear in the role of a rather sore critic of things in The Times Magazine the coming Sunday.

HIGHEST IN HONORS

Baker's Cocoa AND CHOCOLATE

Registered U. S. Pat. Off.

50 HIGHEST AWARDS IN EUROPE AND AMERICA

A Cocoa of inferior quality or artificially flavored soon ceases to be palatable; but the genuine BAKER'S COCOA never loses its relish by constant use. It is a perfect food, preserves health, prolongs life.

WALTER BAKER & CO., LTD.
Established 1780 DORCHESTER, MASS.

DIETETIC FOODS

A flour of special value to dyspeptics and invalids is the CRESCO BRAND (a gluten flour.)

It makes most wholesome BREAD and GEMS. 10c pound. In 50-lb. lots, 9½c lb. 100 lbs. at 9c a lb.

Taro Flour, a fine Hawaiian Mfg., 15c a lb.; 10 lbs. $1.25.

Granose Biscuit, 3 pkgs. for 25c.

Grant's Hygienic Crackers, 15c a package.

Robinson's Imported Scotch Oatmeal, 1 lb. pkg 15c, or 5-lb. tins 75c.

Dr. Fox's Health Food, 10c.

Price's Celery Food, 10c.

JEVNE MADE GLUTEN BREAD contains no starch; made special for invalids. A large sized loaf 15c.

Uncooked wheat bread 25c a package.

H. JEVNE CO.

Broadway and Sixth Street

208-210 South Spring

Phones: Home 10651

Sunset B'way 4900

Alfred Benjamin & Co.'s

CORRECT CLOTHES FOR MEN

Sold by

James Smith & Company 137-39 So. Spring St.

DEMAND A SHARE.

Mme. Nordica and Other Heirs Will Contest Will That Bequeaths Them Nothing.

[BY DIRECT WIRE TO THE TIMES.]

BOSTON, March 12.—[Exclusive Dispatch.] Mme. Lillian Nordica, the opera singer, and three other relatives of Mrs. Annie F. Allen of Malden, today filed in the Probate Court at East Cambridge notice that they would contest Mrs. Allen's will in which it was stated that they were left with nothing because "they were amply provided with this world's goods." A hearing will be held the 23d inst.

Mrs. Allen died February 21, leaving an estate valued at $100,000. She left most of the estate to her husband's relatives. The will stipulates that all the beneficiaries shall take oath that they will give none of the bequests for religious purposes. This was Mrs. Allen's husband's desire, the will says.

Mme. Nordica is a niece of Mrs. Allen. The other contestants are Anna Baldwin of Boston, Imogene A. Costello of Los Angeles and Irene A. Walker of New York. The executors of the will are Alexander B. Loethrop and Alexander McGregor.

CHINA TO TAKE CENSUS.

WASHINGTON, March 12.—China is about to take a census of the uncounted millions within her borders. The State Department has just received a copy of an imperial edict issued in accordance with the programme for reform, directing an enumeration of individuals and families within the empire. The returns of the census for families must be completed by 1910, and for individuals by 1912. All Chinese living in foreign lands must be enumerated.

Lingering Colds.

The longer a cold hangs on the more it weakens the system. Do not run the risk of an attack of pneumonia by neglecting it. Chamberlain's Cough Remedy will cure your cold and all danger from this disease will be avoided.—[Adv.

California Limited

The Only Train to the East Exclusively For First-Class Travel

All Others Carry Second Class

Newest Pullman equipment—Fred Harvey dining car service—Fast schedule—Courteous employees—Beautiful Rocky Mountain scenery—One management "All the Way."—You can stop over at Grand Canyon on your way—Equipment of this train consists of: Observation Pullman, Los Angeles to Chicago, Compartment and Drawing Room Pullman, San Francisco to Chicago. Drawing Room Pullman, San Diego to Chicago. Compartment Pullman, Los Angeles to Chicago. Extra Drawing Room Pullman, Los Angeles to Grand Canyon, Grand Canyon to Winslow, Ariz., San Francisco to Fresno. Dining Car, Los Angeles to Chicago. Cafe Observation Car, Fresno to Barstow. Club Car, Los Angeles to Chicago.

There are two additional trains to the East via the Santa Fe on which all classes of tickets are honored. They carry Standard and Tourist Sleepers and Chair Cars.

Reservations should be made early. Ask for folders. E. W. McGee, Gen. Agt. Santa Fe, 334 S. Spring St.

Where Important Services Will Be Held Tomorrow

Temple Baptist Church

ARE YOU A HEBREW?

A loving invitation is extended to all members of the Hebrew race to be present at the Auditorium next Sunday morning, March 14th, to hear REV. ROBT. J. BURDETTE speak on "A CONVERTED JEW." Splendid music. Everybody welcome.

At 7:30 the HUMORIST-PREACHER will preach on the subject,

"SMILE"

A treat you will not want to miss. Come and find out how much joy and laughter there is in the Christian life.

Seats free. Come early. Good ventilation.

Immanuel Presbyterian Church

Cor. Tenth and Figueroa Sts.

REV. HUGH K. WALKER, D.D., Pastor.

Services at 11:00 a. m. and at 7:30 p. m. In the morning Rev. Melvin E. Trotter of Grand Rapids, Mich., will speak. In the evening the usual sermon by the pastor; subject, "The Place for the Forgiven." Y.P.S.C.E. meets at 6:15. Strangers are cordially invited to all of our services.

First Presbyterian Church

20th and Figueroa.

REV. WM. A. HUNTER, D.D., Pastor. (Res. 326 W. 23rd.)

Preaching 11 a. m. Topic, "Onesthorus." Sunday school at 9:45 a. m. Christian Endeavor, 6:30 p. m. Evening service at 7:30 p. m. Rev. Holman will speak on work among colored people. Sacred musical by the choir. Prayer meeting Wednesday evening, 7:45 p. m. Everybody welcome.

St. Paul's Pro-Cathedral

523 South Olive Street.

RT. REV. J. H. JOHNSON, D. D., Bishop.

VERY REV. WILLIAM MAC CORMACK, Dean and Rector.

7:30, Holy Communion.

11 a. m. Morning Prayer and sermon by the Rector. Subject, "THE CASTING OUT OF EVIL SPIRITS."

7:30, Evening Prayer. The choir will sing the 47th Psalm by Mendelssohn.

First Congregational Church

Hope Street, near Ninth.

REV. WILLIAM HORACE DAY, D. D., Pastor.

11:00 a. m. The pastor will preach on the subject, "Faith."

7:45—Song Service of Popular Gospel Hymns.

"HOW CHRIST CAME TO CHURCH."

A reading from Dr. A. J. Gordon's Dream Story, will be given by the Pastor.

First Christian Church

Hope and Eleventh Streets.

REV. A. C. SMITHER, Pastor.

9:30 a. m., Woman's Rally Day in Sunday school with special music and address by Mrs. Robt. J. Burdette. All women invited.

11 a. m., Sermon by Pastor.

6:15 p. m. Senior and Intermediate Endeavor Societies.

7:30 p. m. Evening service conducted by six young men from Southern California Colleges, including Glee Club of University of Southern California. All young people invited.

First Baptist Church

Flower St., near Seventh.

JOHN QUINCY ADAMS HENRY, Pastor.

Preaching at 11 a. m. and 7:30 p. m. Morning theme, "A Square Deal for the Heathen." Evening subject: "The Fall in Eden: Was It Up or Down?" Prelude, "Clean Athletics in our Schools." Sunday school 9:20. Special prayer meeting 3:30 p. m. Young People's Rallies 6:15 p. m. All seats free. Everybody welcome.

Ev. Lutherische Dreieingkeits Kirche

Ecke W. 8 und Flower Str.

Gottesdienste: Morgens 10:30. Abends 7:30. Wocherschule, Engl.-Deut. W. 18 and Cherry sts. ARTH. E. MICHEL, Pastor.

First New Testament Church of Los Angeles

139 West Fifth St.

Minister, PASTOR JOSEPH SMALE.

Sermon at 10:30 to the outgoing missionaries. In the evening at 7 o'clock a "VALEDICTORY."

Mr. and Mrs. R. G. Haskell leave on Monday at 7:30 p. m. for Seattle, and from there March 20th on the "Minnesota" for Hong Kong, en route to Pakhoi, Southwest China.

Trinity Methodist Episcopal Church, South

Cor. Ninth and Grand Ave.

Preaching at 11 o'clock by the pastor.

REV. J. W. SHOAFF, D.D.

At the evening service the pastor will continue the series of lectures on the "Life and Times of Queen Esther or the Drama of Providence." Good music.

First Unitarian

925 S. Flower

R. STANTON HOSMER

Subject of Sunday morning: "Prayer and Rational Religion." Sunday school at 9:45.

Grand View Presbyterian Church

W. Adams st., near Vermont

REV. W. H. FISHBURN, D.D.

Sunday school at 9:30 a. m. Service at 4:45 p. m. Pastor at 11 a. m. Subject, "Life in the Dark." And at 7:30 p. m. Subject, "Following the Crowd."

The Independent Church of Christ

Eighteenth and Figueroa

REV. J. S. THOMAS

Sunday services 11 a. m. Sermon, "Christ's Holidays" by Pastor. Music, Quartette. Solo, "King of Kings." Miss Mary L. O'Donnell. All are cordially invited to attend.

St. John's Episcopal Church

514 W. Adams (near Hoover)

REV. LEWIS GOUVERNEUR MORRIS, Rector.

Holy Communion, 7:30 a. m. Morning Prayer, sermon and Holy Communion, 11 a. m. Evensong, 4:30 p. m. SHORT AND HEARTY SERVICES. MUSIC.

This is a FREE Church. Take Grand avenue car to Adams, Yellow University car to Hoover, walk through Campus.

Sunday, Free Excursion, Free Ride, to Beautiful Eagle Rock Vista

Bring your friends. Walk up the hill to the Pavilion and enjoy the magnificent view. Finest home sites, on car line. Lots 50x150. On easiest terms. The land is frostless, rich, and water the very best. Streets graded, curb and sidewalk. Build your home in Eagle Rock and let your family enjoy good health. Special inducements to those who build. House built from your own plan, to your order.

FREE SUNDAY EXCURSION

Free cars Sunday—11:30, 12:30, 1:30, from Twelfth and Main, anywhere North over Broadway and North Spring Street

T. Wiesendanger, 207 South Broadway

DARNING NU-WAY STOCKINGS SINGER DARNER

Used on any Sewing Machine. Shown in use at Singer Stores. See it TO-DAY, at

741 So. Broadway

TWO SEWING MACHINES

Store Fixtures For Sale Cheap.

DU BOIS & DAVIDSON FURNITURE COMPANY

212-214 West 6th St.

Hot lunches 2. Delicious frying. Prices you would superior

Christo

241 South

New Spring Arrivals at the Fashion Shop

The Knickerbocker

549 South Broadway

Going East ?

C. A. THURSTON, 605 So. Spring St.

Phones—Home

Hoffman's Millinery

425 SOUTH BROADWAY

HOME F4087

Capable of Varied and Artistic Arrangement

Globe-Wernicke "Elastic" Bookcases

Sold by CALIFORNIA FURNITURE CO. Broadway, 639-645

OFFICE FURNITURE

Desks, Tables, Chairs, Filing Cabinets, Book Cases, Opera and Church Furniture.

R. D. Bronson Desk Co.

342 So. Spring.

Instantly removes skin diseases. SUN

FACTS, FEATURES AND FANCIES FOR WOMEN

BY MISS SYDNEY FORD.

you would be strictly up to date must not refer to your street costume henceforth as such, or even dessuit as a "walking suit"—no, not all—it is your "trotting frock"—really, it's very expressive, for, the present scant skirts in vogue, women do rather trot along than sturdily out as we used to do our skirts were full and wide. separate coat, so I read, will even a greater vogue than ever spring and summer. The costdress, as opposed to the suit, coats for the popularity of the odd For all-round wear, especially climate, no material for these coats is so satisfactory as It is simple enough for wear and smart enough for evenwear, so, as a matter of mere my, it cannot be eclipsed. Paris a great success for the sepcoat and even prophesies that ill outlive the summer and beIn an established style for the fall winter, since it has everything in favor. It is chic, becoming, and, of all, novel. The newest coats stabbed at the sides to get rid of unnecessary flare or fullness and satin-and-soutache trimming leads popularity.

• •

Easter Bride.

a wedding to take place on Easter Monday the bridesmaids are to violet, in direct defiance of all established superstitions. Their will be of a very gauzy white with a deep, Persian border in at the bottom of the straightly-skirts. Touches of the color be used sparingly on the ladies sleeves, with straight suspenders border over the shoulders. The are to carry bouquets of violets will wear big violet chip hats with the blooms.

• •

the Truth.

the mad race after physical grace charm of feature and form, women stumbled into a morass of and the complexion hint more mightier in the feminine than the Eternal Truth, re- Kate Masterson, that keen and ical observer.

er was there so much nonsense type as to the ways and means coloring the lines and tints of a For in this, as in all other relating to the human body, woman's treatment may be an- poison. Of course, women profited far more than they have by this popular wave of beauty Even the ugliest have taken of grace and worked wonders of the scrubbings and manipns of the face and muscles, the ring exercises and dietary re- ons. But in these beauty treatso-called—women have worked symptoms rather than at the They have imbibed the great dge that ugliness is the eighth sin, but they have sought to the enemy with orange-wood and camel's-hair brushes when ghty forces of the wind and woods and fields, the sun ars, wait their bidding, like ries, to drench them in elecxirs which will keep them vigorous, sweet in body and

the breath of heaven in our we find the brain waking to er view of things, for pure air universal beautifier. If awake we would only insist on ng it, a new beauty would be in faces and forms that now and fatten themselves into an ace. The spirit of beauty ot believe in a box. Until we to esteem it as a thing to be in gymnasiums and massage be carried in vanity bags age cases, we shall continue to and distinctly amateur in- of those Naiads who raced and and swung through the groves ndy.

• •

Cards That Speak.

cards and novelties greet us ry hand, for this sacred festival to be more and more ob- in the same manner as Christ as far as gift-giving is con-

urday, while looking over some new offerings in the way of souvenirs, I heard the cheep- chicks, and then the squealing of s at the counter where, realistic sounds proceeded from Easter cards, whereon were pic- either rabbits or chickens. The and the squeal were concealed the cards, and when you picked and inadvertently pressed the immediately got the responses, novelties are wonderfully inex- , and are appreciated by the

practice of exchanging eggs at became particularly popular grand during the fifteenth and th centuries, when the Pope nnary VIII an Easter egg in a case. Many of the Easter gifts with special reference to the of eggs. There are quaint lit- three-minute egg-timers offered ow in our shops, egg-cookers arin silver for cooking eggs e table, while one is leisurely g of fruit and cereal, ers for deftly snipping off the top when getting ready to eat fashion. Then there are Chinese porcelain spoons for eatgs, and egg-cups galore have ought out, many of them hand with buttercups, daisies, and ering-time blossoms.

I heard of a most welcome gift from the farm to a in town. A nest was made of moss, and lying in it were a fresh eggs. The giver had her poultry yard to levy upon.

• •

to Entertain.

Yorkers who are in the habit eiving invitations feel appre- ly as they open them ehold the word "musicale" in er. The musicale accompani- this past season that invita- musicales are no longer in , it appears, and it is only invitation comes from a where one cannot well offend ery as to make the recipient pleasant.

engagement of high-priced artists is, as a matter of fact, to give distinction to a party, in a measure an admission ir lack of knowledge what ir guests," said a New er who has been an unwill- at several of these func- during the past winter, "although ere certain circumstances under ons might be made very de-

FACTS, FEATURES AND FANCIES FOR WOMEN

BY MISS SYDNEY FORD.

...you would be strictly up to date ...not refer to your street cos... ...tume as such, or even des... ...ignate it as a "walking suit"—no, not ...quite so formal as your "trotting frock"—...which, it's very expressive, for, ...as the present scant skirts in vogue, ...women do rather trot along than ...actually eat as we used to do ...when our skirts were full and wide. ...The elegant coat, so I read, will ...have a greater vogue than ever ...during spring and summer. The com... ...fortable coat, as opposed to the suit, ...accounts for the popularity of the odd ...coat for all-round wear, especially ...as the chemisette, no material for these ...being quite so satisfactory as ...chiffon. It is simple enough for ...anyone and smart enough for even... ...ing wear, so, as a matter of mere ...fact, it cannot be eclipsed. Paris ...has had a great success for the sep... ...arate coat and even prophesies that ...it will outlive the summer and be... ...come established style for the fall ...and winter, since it has everything in ...favor. It is chic, becoming, and, ...above all, novel. The newest coats ...are cut full at the sides to get rid of ...the unnecessary flare or fullness and ...the frog-and-soutache trimming leads ...directly.

* * *

Summer Brides.

...The wedding to take place on Eas... ...Sunday the bridesmaids are to ...wear hats in direct defiance of all ...time-honored superstitions. Their ...hats will be of a very gauzy white ...straw with a deep, Persian border in ...color at the bottom of the straightly-...cut skirts. Touches of the color ...are to be used sparingly on the bodices ...of the gowns, with straight suspenders ...of the color over the shoulders. The ...maids are to carry bouquets of violets ...and will wear big violet chip hats ...trimmed with the blooms.

* * *

Beauty Is Truth.

...The mad race after physical grace ...and perfection of feature and form, wom... ...kind has stumbled into a morass of ...despair, and the complexion hint ...specialist is the delight in the feminine ...mind that, the Eternal Truth, re... ...marked Kate Masterson, that keen and ...critical observer.

...Never was there so much nonsense ...written as to the ways and means ...of improving the lines and tints of a ...woman's face. For in this, as in all other ...matters relating to the human body, ...nature's treatment may be an... ...swered the points. Of course, women ...have spotted far more than they have ...helped by the popular wave of beauty ...culture. Even the ugliest have taken ...on a degree and worked wonders ...with the scrubbings and manip... ...ulations of the face and muscles, the ...latter exercises and dietary re... ...forms. But in these beauty treat... ...ments—women have worked ...for themselves rather than at the ...hands of others. They have imbibed the great ...truth that ugliness is the eighth ...deadly sin, and they have sought to ...slay the enemy with orange-wood ...sticks and camel's-hair brushes when ...the gentler forces of the wind and ...the woods and fields, the sun ...and rain, wait their bidding, like ...servants to drench them in elec... ...tricity which will keep them ...forever young, sweet in body and ...mind.

...And the breath of heaven in our ...faces find the brain waking to ...a new view of things, for pure air ...is the universal beautifier. If awake ...to it we would only insist on ...having it, a new beauty would be ...born in faces and forms that now ...sicken and fatten themselves into an ...early age. The spirit of beauty ...does not come in a box. Until we ...recognize it as a thing to be ...gained by gymnasiums and massage ...rather than to be carried in vanity bags ...and boxes, we shall continue to ...have coarse and distinctly amateur imi... ...tations of those Naiads who raced and ...swam and swung through the groves ...of old.

* * *

Cards That Speak.

...Calling cards and novelties greet us ...on every hand, for this sacred festival ...seems to be more and more ob... ...served in the same manner as Christ... ...mas, as gift-giving is con... ...cerned, while looking over some ...of the new offerings in the way of ...souvenirs, I heard the cheep... ...ing of chickens, and the squealing of ...rabbits at the counter where I stood. ...The sounds proceeded from ...pasteboard cards, whereon were pic... ...tured rabbits or chickens. The ...heads of the animals were concealed ...by the cards, and when you picked ...one up inadvertently pressed the ...head immediately got the response. ...These novelties are wonderfully inex... ...pensive and are appreciated by the ...children.

...The custom of exchanging eggs at ...Easter is particularly popular ...in Germany during the fifteenth and ...sixteenth centuries, when the Pope ...sent to VIII an Easter egg in a ...casket. Many of the Easter gifts ...have special reference to the ...symbolism of eggs. There are quaint lit... ...tle egg-timers offered ...in our shops, egg-cookers ar... ...ranged in silver for cooking eggs ...while one is leisurely ...eating fruit and cereal, egg ...cups for daintily snipping off the top ...of an egg when getting ready to eat ...it in fashion. Then there are ...egg-shaped porcelain spoons for eat... ...ing eggs, egg-cups galore have ...brought out many of them hand ...painted with buttercups, daisies, and ...apple-tree blossoms.

...Lately I heard of a most wel... ...come gift from the farm to a ...friend. A nest was made of ...hay, and lying in it were a ...dozen eggs, the giver had her ...fowls trained to levy upon.

* * *

Fashion's Fancies.

...Women who are in the habit ...of receiving invitations feel appre... ...ciation always as they open them ...and behold the word "music" in ...the corner. The musical accompani... ...ment to parties has been so ...much in season that invita... ...tions are no longer in ...demand, and it is only ...the name that comes from a ...hostess that cannot well offend ...the guest. "Music" does not cause ...one to make the recipient ...a present of high-priced ...jewelry, as a matter of fact, ...but is a distinction to a party, ...a recommendation for admission ...to the best of knowledge what ...the word "music" in ...invitations means," said a New ...York hostess who has been an unwill... ...ing observer of these func... ...tions for the past winter, "although ...the performances under ...the name have made very de-

MISSING THREE WEEKS.

San Francisco Newspaper Employe Disappears in That City, and His Friends Are Anxious.

The relatives and friends of Joseph Nicholas Rochfort, an employe of the San Francisco Chronicle, who disappeared on Washington's Birthday, are very anxious to locate him.

Rochfort was last seen on a car go-

Joseph N. Rochfort,

San Francisco young man, who has been missing over three weeks.

ing toward the ferry, in San Francisco. He exchanged a few words with an office friend, and since that time nothing has been heard from him.

The idea is clung to by his relatives that, being fond of long walks, Rochfort met with an accident in some out-of-the-way place. But there is a chance that he may have become temporarily deranged and wandered away from San Francisco, and for this reason his description and picture have been sent out to all Pacific Coast cities and towns.

The missing man, who has been in the employ of the Chronicle for eighteen years, bore an excellent reputation. He usually dressed in dark clothes, is 33 years of age, 6 ft. 1 in. in height and wears spectacles. His home is at No. 549 Liberty street, San Francisco.

AUTOMOBILE BURNS.

Valuable Machine Is Destroyed by Blaze That Wrecks Exhibit Rooms of Motor Company.

The offices of the Dorris Motor Car Company, No. 1201 South Main street, were wrecked yesterday morning by fire. A valuable automobile was destroyed and several others damaged.

The flames were discovered in the office of William Bosbyshell, manager of the company. They spread quickly to the adjoining exhibit room and the $2500 touring car.

Three high-power machines were scorched and blistered. The firemen were in danger of their lives in carrying cans of gasoline and kerosene from the burning building. When these had been removed the water was quickly brought into play and the fire subdued.

FINE CORNER LEASED.

Seventh and Broadway Taken by Millinery Concern for Term of Years at Big Rental.

The Smart Hat Shop, of which Nance Rossiter is the owner, now located at No. 535 South Broadway, has closed a lease, through W. B. Merwin & Co., for the parlor of the Hotel Lankershim, and it is Mr. Rossiter's intention to make this the finest millinery store in the southern part of the State. The rental is reported to be about $50,000 for a term of five years.

The Pacific Coast Steamship Company has felt for some time that it was necessary to get in the swim and be in the railroad block on Spring, between Fifth and Sixth streets, and it has closed a lease, through W. B. Merwin & Co., for the premises at No. 540 South Spring street. The company will fit up the storeroom in an elaborate manner. The rental is reported at $20,000 for a five-year term.

JUAREZ THEATER BURNS.

MONTEREY (Mex.) March 12.—The Juarez Theater here was destroyed by fire last night, causing a loss estimated at $250,000. The building was unoccupied.

SCOTT'S EMULSION

stands for better health the world over. For more than 30 years it has stood the test of millions of people. Every ounce of it improves the general conditions, increases the strength, revitalizes and builds up the whole body. If you have never taken it, try it now.

ALL DRUGGISTS

Send this ad., four cents for postage, mentioning this paper, and we will send you a "Complete Handy Atlas of the World."

SCOTT & BOWNE, 409 Pearl St., New York

Belting 2c Inch

We are now showing a complete line of elastic belting in plain colors and black and fancy beltings in all the new summer shades. The inch, 2c.

Wash Beltings 1c in.

White embroidered wash beltings with plain or scalloped edges.

15c Pattern Free With the Quarterly Style Book at 20c.

HOME PHONE 10518; BROADWAY 5180.

Bullock's

Broadway at Seventh

CALIFORNIA'S FINEST STORE.

Take lunch at Bullock's Today. Hear La Monaca's Band.

Handkerchiefs 12½c

Pure linen handkerchiefs with narrow hemstitched borders and neat embroidered design in corners. A quality that usually sells 3 for 50c.

Handkerchiefs at 17c.

Narrow hemstitched borders and hand-made script initial. 3 for 50c.

There Is a Pair of Wayne Knit Stockings for Every Member of Your Family at Bullock's

New Kind of Clothing for Men at $15.00

—These summer styles are selling like lightning. You can't help seeing the "difference"—cuffs, sleeves, lapels, shoulders, pockets. Custom made characteristics at every point.

(We've seen "made to measure" suits at twice as much that didn't have the style and individuality of these.) Then the materials, the colorings, the patterns, the inside structural work. From outside clear through to outside again you can see how resultfully Bullock's buyers have pursued an idea—that of having the best suits that ever were made to sell at $15.00. See them today. Let them prove themselves. But see them by all means before you buy that new suit.

—and each pair is the best value at its price we have ever seen. In the first place the cotton the yarn is made of is selected with the greatest care—then it is dyed in a secret way that prevents the yarn from rotting, and lastly it is knitted firmly and closely into the most perfect fitting stockings—Wayne Knit. Buy stockings for the whole family at Bullock's today.

Children's Hose.

At 25c Pony stockings for both boys and girls; light and heavy weights. At 17c or 3 pair for 50c, a medium weight black ribbed hose that is very unusual.

Women's Hose.

An almost unlimited assortment of styles and grades priced at 25c, 35c and 50c. Every pair is guaranteed to wear just as long as you think that it ought to.

Men's Socks.

Six pairs for $1.50, and the six pairs are guaranteed to wear for six months. You can't make a mistake by buying Wayne Knit guaranteed hosiery at Bullock's.

200 Girls' Trimmed Hats for Inauguration

We've had our milliners busy at work for the last few days trimming these nobby little hats for a great Inauguration feature today. Ribbons and flowers and silk drapes have been used to the best possible advantage, and then they are priced in a way that will make them hurry out today.

Two hundred hats in all. Note the prices.

35 Hats go at.....$1.50
35 Hats go at.....$2.00
25 Hats go at.....$2.50
25 Hats go at.....$2.98
25 Hats go at.....$3.95
50 Hats at.....$5.00 to $7.50

Children's Hats at $3.50 and.....$5

Mushroom sailors in the finest Milan and Leghorn straws, trimmed in nobby styles with ribbon bows and bands. Just the effects best suited to youngsters. Priced for Inauguration at $3.00 and $3.50. Like the cut, $5.00.

Dainty Caps Of Lawn at.....65c

A hundred and one different styles for children, all cleverly trimmed with lace and embroidery. Made with drawstring so they can be let out and washed; comfortable and cool. Others priced up to $4.00 each.

Story Telling. Roof Garden.

2:30 to 4:30, afternoon, weather permitting. A great new lot of stories to delight the hearts of the little folks.

Linens for Inauguration

Just a hint of the good linens and fair prices that are here for you to share every day, can be given here. A visit to the department will do more than anything else to convince you of our absolute leadership in both price and quality.

Our $1.00 Linen

Is, we believe, the most remarkable value ever offered in the city. Seven dainty patterns for you to choose from. Full 72 in. wide. Buy it today at $1 yard.

Cream Bleached Damask at.....45c

A linen such as is seldom seen at near this price. Full two yards wide. For Inauguration it is priced at 45c yard.

Get the Little Folks' Hair Cut

—Bring them to Bullock's Barber Shop today. The Barber knows children and how to cut their hair.

Bullock's Bargain Basement

Our expert chiropodist on the fourth floor will relieve your foot troubles.

Educators

—The one sensible make of shoes for growing boys and girls—the one kind that lets the soft, pliable bones grow as they should; the kind that leaves room for the toes to wiggle. Buy them for your boy and girl today.

Unbleached Canton Flannel—Bargain at 5c
A great value; well fleeced. A bargain to buy and put away. Special, 5c yard.

½ lb. Cotton Bats. 5c
Bargain Basement .....
We had them once before. They fairly flew away. While they last—5c each.

Splendid Dress Prints. 5c
Bargain Basement .....
Staple blue and light grounds, with small, neat figures, dots and stripes. 5c yard.

Apron Gingham. 5c
Bargain Basement .....
A quality you will be surprised to see at such a little price. Plenty of checks and colors. 5c yard.

Toweling Crash. 5c
Bargain Basement .....
Bleached, good weight, very absorbent. Special crash value at 5c yard.

Dress Percale. 9c
Big Bargain at .....
A wonderful assortment of patterns and effects. Staple shades and patterns. 9c yard.

9-4 Bleached Sheeting. 25c
Bargain Basement .....
A splendid quality. A most extraordinary value in the Bargain Basement at 25c.

Sale 11-4 Blankets. 89c
Bargain Basement .....
11-4 cotton blankets in white, tan or gray; soft, warm fleece. 89c pair.

12-4 Blankets. $1.98
Bargain Basement .....
Great big white blankets with pretty pink or blue borders. Special value at $1.98.

Full Size Comforts. 89c
Silkoline Covered. .....
Filled with soft, warm cotton; covered perfectly with silkoline, at 89c

Slippers

Of both gray and brown suede, just like the picture, and scores of other very nobby new styles in Spring foot wear are ready for you to choose from today at $4.00 pair. Then at $3, $3.50, $5 and up you will find hundreds more that will delight you. New shipments just here will make choosing a particular pleasure today. Main Floor.

DESMOND'S

Corner Third and Spring Sts.
Douglas Building

Men's and Young Men's Spring and Summer Clothing

Dunlap Hats, Spring Shirts, Hosiery and Neckwear Now Ready

When you feel like Looking at the fresh new spring suits and overcoats, we feel like showing them to you. FIVE of the BEST houses in America have made some UNUSUALLY fine things for us this season; they know how. Suits from $10 to $50. Overcoats from $15 to $65.

SEE OUR 235 FEET OF SHOW WINDOWS

Best Things We Have For You Today Are

$5.00 and $4.00 Soft and Stiff Hats, (broken lines.) Today (all sizes).....$3.00
$3.00 and $2.50 Soft and Stiff Hats, (broken lines.) Today (all sizes)....$1.50
$2.00 and $1.50 Soft and Stiff Shirts, (broken lines.) Today (all sizes)....$1.00
75c and 50c Hosiery (broken lines.) Today (all sizes).....25c
75c and 50c Neckwear (broken lines.) Today.....25c
Men's Underwear (broken lines.) Today.....AT HALF PRICE
Men's Fancy Vests, 500 different kinds. Today.....AT HALF PRICE

Open Until 10 P. M. **Open Until 10 P. M.**

Many Charities of Los Angeles

Illuminating Newspaper Article Next Sunday IN THE TIMES.

The Great-Heartedness of our Admirable City will impress every reader of the Sunday Times

Next Sunday March 14th

In which will appear a three-page article, carefully prepared and fully illustrated on the

Charity Workers and Organizations of Los Angeles

You will be surprised at the comprehensive and generally efficient character of the work done by many hands for the wholesomeness of our good city.

Los Angeles County—Its Cities and Towns.

NEWS REPORTS FROM CORRESPONDENTS OF THE TIMES.

PASADENA.

LENTEN PARTY IS BRILLIANT.

DISTINGUISHED EASTERN VISITORS ENTERTAINED.

Dr. Locke Is Toastmaster at Annual Baraca Banquet—Seventeen Precinct Captains Named by Followers of Mayor Earley—Grand Army Carnival Programme.

Office of The Times, No. 28 S. Raymond Ave.

PASADENA, March 12.—Mrs. Philip L. Auten of North Madison avenue was the hostess yesterday afternoon at one of the largest bridge parties of the season. The house was elaborately trimmed with flowers. Assisting Mrs. Auten were Mrs. Mae Jerrems, Miss Irene Grosse, Miss Evelyn Sommerville and Miss Cora Auten. After the game refreshments were served in the dining-room, where Mrs. C. M. Sommerville of Toronto and Mrs. Carrie Hill of Chicago presided at the tea table. The prize winners for bridge were Miss Jerrems, Mrs. H. H. Sinclair, Mrs. R. B. Langdon, Mrs. Neff. The prizes for five hundred were awarded to Mrs. C. C. Bragdon and Mrs. Henry French. Others present were Mmes. Lawrence Burlburt, G. G. Guyer, John Grosse, Artemus Lamb, Lafayette Lamb, W. G. Jerrems, J. E. Speer, E. B. Hoag, E. A. Ford, Ida Benson, Eugene Pearson, Soper Smith, Orville Tyler, George Marcy, Gus Hessert, J. Foster Rhodes, Walter Raymond, Louis Farlow, W. S. Wright, Helen Belford, Oakman Ellis, R. Burkhardt, George Smith, D. M. Linnard, Walter Gregory, McMillan, M. M. Lutz, J. H. Holmes, Tate, G. M. Barber, George Rose, Hampton L. Story, B. G. Cushing and the Misses Jerrems, Thomas, Wetherfield and Barber.

Mrs. Halloway I. Stuart entertained informally at her home on South Orange avenue yesterday afternoon. During the afternoon Mrs. W. D. Turner read selections, and Miss Phelps rendered a musical programme. About fifty guests enjoyed Mrs. Stuart's hospitality.

ANNANDALE DIRECTORS.

The Annandale Country Club yesterday elected these officers: William F. Knight, president; B. F. Crawford, first vice-president; Lynn Helm, second vice-president; J. H. Holmes, third vice-president; W. J. Washburn, secretary; E. Y. Rider, treasurer.

In the finals of the handicap play for the Eaton Cup, E. N. Wright was defeated by William Park, the score being 4 up and 3 to play.

The Los Angeles Country Club team will meet the Annandale team in match play on the latter's grounds this afternoon.

TAG DAY.

This is Tag Day in Pasadena for the benefit of the Emergency League. Young women will be in charge of the affair, with headquarters at the Board of Trade rooms. A feature will be the auto tag.

BARACA BANQUET.

Forty members of the Baraca Class of the First Church of Los Angeles attended the annual banquet of the organization at the Hotel Maryland last evening. Rev. Charles E. Locke, D.D., was toastmaster. There were five toasts in addition to the introductory remarks of Dr. Locke, the speakers being Dr. H. W. Brodbeck, who delivered the address of the evening; A. B. Ebner, who spoke of "Our Class;" Byron C. Hanna, who toasted "The Ladies;" Oliver T. Clark, who discussed "Our Married Baracas," and Elliot Barrett, who talked of "Organization."

PRECINCT CHIEFS NAMED.

Followers of Mayor Earley have selected their precinct captains for the coming municipal campaign. These men were chosen for the precincts from one to seventeen: George Daniels, Willis I. Morrison, T. D. Allin, Jabez W. Allin, W. H. Korstian, George Bertonneau, Dr. A. D. S. McCoy, W. Chick, L. H. Turner, J. H. Dorn, C. W. Rhodes, Walter Richardson, W. S. Harbert, A. J. Toolen, E. T. Off, G. A. Bowden and Benjamin Funcheon. Some trouble has been experienced in the precinct arrangement through the formation of the new Sixth Ward. This was just established by charter amendment, which leaves precinct sixteen partly in the new Sixth Ward and partly in the old third. As the voters were all registered as being in the sixteenth, if the precinct were split and the sections added where they belong, the voters would have all been disfranchised, and so the Council had to adopt a special ordinance allowing precinct sixteen to stay as it has been during the past few elections.

CARNIVAL PROGRAMME.

The programme for the G.A.R. carnival of next week was announced yesterday afternoon. On Monday the feature will be a baseball game between the White Sox and Angels at Tournament Park. On Tuesday there will be balloon ascensions and airship maneuvers by Roy Knabenshue, to say nothing of a mounted push-ball game and tent pegging. Wednesday a pursuit race between airship and balloon will be a feature, with exhibitions of horsemanship by the Out West Club of Los Angeles. On Thursday there will be driving matches with more airship and balloon stunts. On Friday a field and track met under direction of Prof. George Braden is scheduled. On Saturday there will be a balloon race between the United States and America, while Knabenshue will try to fly from Tournament Park to the top of Mount Wilson. The Polytechnic Elementary School has decided to advance its spring vacation one week so that students can enjoy the carnival.

ELKS PICK LEADERS.

Leaders for the coming Elk minstrel show have been selected. Ben C. Crandall will act as interlocutor and the soloists will be Arthur K. Wyatt, Fred H. Cuver, Charles Morris, J. E. Thirnburg, Leroy Jepson, William Schneider, George L. Graham and L. G. Coop. Kohler and Muller will furnish the principal comedy stunt of the oleo. The members of the lodge who will take part are working hard to make the show this year the best ever.

PRIZES AWARDED.

The committee of winter visitors selected to pick the winners in the mercantile window-dressing contest has announced its decisions. First prize goes to the F. M. Taylor Company, second to L. N. Merritt Company, third to the Pasadena Hardware Company and honorable mention to the Paris Dry Goods Company and the Philadelphia Shoe Company.

BREVITIES.

Dr. D. K. Pearsons, the philanthropist, who was to have been the speaker at Throop chapel yesterday morning, was too ill to appear and so the event was postponed one week. His address is looked forward to with much interest, as he may make some important announcements.

Chief of Police Favour celebrated the nineteenth anniversary of his wedding yesterday. He gave a theater party in honor of the event to intimate friends.

J. H. Holmes, lessee and manager of the Hotel Green, has donated 500 illustrated booklets of Pasadena to the G.A.R. for distribution during the State encampment here.

Mell Trotter, the evangelist, will be in Pasadena on Sunday and will speak twice at the First Methodist Church. Extensive preparations are being made for the occasion.

Ballington Booth, founder of the Volunteers of America, is scheduled to speak at the Pasadena Presbyterian Church Sunday evening.

The City Council will open bids for the construction of the Hurlbut-street engine house next Tuesday.

Rev. E. W. Thornton of Long Beach addressed the members of the Men's Club of the First Christian Church last evening.

It is expected that the City Council will accept the bid of the First National Bank for the electric light bonds at its meeting Tuesday.

Artists' materials at Wadsworth's. See Phelps for fine wall paper.

Navajo blankets, silverware. Wigwam, 61 N. Euclid.

Hotel Vista del Arroyo and bungalows, Pasadena.

Finest abalone pearl blister jewelry at Grace Nicholson's, 46 Los Robles.

For fine Chinese art, see F. Suie One, 151 E. Colorado.

ENTHUSIASTIC.

RANCHERS SHOW REAL INTEREST.

COVINA PEOPLE ARE HEARTY IN THEIR WELCOME.

Respond Quickly to Hurry Call When Agricultural and Horticultural Demonstration Train Pulls in Fourteen Hours Ahead of Time. Professors Appreciate Their Action.

COVINA, March 12.—The special agricultural and horticultural demonstration train operated under the auspices of the Southern Pacific Railroad Company, the University of California and the State Horticultural Commission, in charge of Superintendent A. T. Graham, with J. W. Jeffrey, State Horticultural Commissioner, and Dr. B. I. Wheeler, president of the University of California, and fifteen other professors on board, arrived here Thursday night, fourteen hours ahead of the scheduled time. A hurry call was sent out and soon 250 orange growers assembled in the A.O.U.W. Hall to greet and listen to the professors. Interesting talks were given on orange and lemon culture, insect pests, tree and plant diseases, care and culture of the various kinds of soil, the handling of cover crops, tuberculosis in cows, purity of the milk supply and other subjects.

The demonstration train was opened to the public this morning, and over 500 people took advantage of the opportunity to view the fine exhibits and seek information from the attending professors.

After the lectures last evening the visitors were entertained at the Covina Country Club, which was decorated with magnificent clusters of grapefruit grown on the celebrated El Dorado ranch of J. H. Adams, and which the visitors pronounced to be the finest they had even seen grown in California. Before the train pulled out for Pomona, Prof. Wheeler stated that the reception accorded to them and the interest manifested in the exhibits by the people of Covina exceeded anything they had yet met with in Southern California.

MAINTAINS SILENCE.

Man Who Ran Amuck at Monrovia Refuses to Talk or to Recognize Friends.

MONROVIA, March 12.—Henry Murray, the half-breed Cherokee, who was arrested Sunday morning in a saloon in Arcadia by Deputy Sheriff Davisson at the point of a loaded Winchester, was arraigned in Justice Holloway's court this morning, charged with an assault with a deadly weapon, Dist.-Atty. Fredricks telephoned asking for a continuance, and the case was set for March 20. Murray maintained a sullen silence, and utterly ignored all of his former friends and acquaintances. The courtroom was crowded.

The officers of the Woman's Work Society and of the Missionary Society of the First Presbyterian Church gave a large reception this afternoon at the manse. In addition to the ladies of the church and congregation many tourists were included among the guests.

Roy Bateman of Imperial has purchased a house and lot on East Palmingleaf avenue of Grover Rogers for $2500, and will locate here.

M. H. Best is completing a handsome residence on North Myrtle avenue. The house is modern in every respect, and with the spacious grounds which surround it represents an investment of about $10,000.

TROPICO.

TROPICO, March 12.—Col. John Sobieski of Los Angeles will deliver a temperance lecture in the First Methodist Episcopal Church Sunday evening.

The Tropico Improvement Society will hold the regular monthly meeting Monday evening at Logan's Hall. Mrs. Ed Ayers, chairman of the Entertainment Committee, has arranged a programme to follow the usual routine business.

How to Cure a Cold.

Be as careful as you can you will occasionally take cold, and when you do, get a medicine of known reliability—one that has an established reputation and that is certain to effect a quick cure. Such a medicine is Chamberlain's Cough Remedy. It has gained a world-wide reputation by its remarkable cures of this most common ailment.—[Adv.

There Is Only One "Bromo Quinine."

That is LAXATIVE BROMO QUININE. Look for the signature of E. W. Grove. Used the world over to cure a cold in one day. 25c.

Try Murine Eye Remedy

For Red, Weak, Weary, Watery Eyes, Murine Doesn't Smart—Soothes Eye Pain.

Ladies' $15 Hats for $5.

At National Sample Hat Shop, 517 S. Broadway, second floor. Elevator.

Streicher's Stylish Sample Shoes.

439 South Broadway, fifth floor, and 517 South Broadway, second floor. Take elevators.

Alberhill Coal, $8.50 Per Ton.

Makes no soot. Main 797. F1609.

FRANK G. CARPENTER will tell in The Times Magazine the coming Sunday what the Japanese are doing in Formosa. The letter will be interesting and instructive.

HUNGRY.

DOG BITES BOY FOR SANDWICH.

HALF-STARVED CUR ATTACKS LONG BEACH CHILD.

Mother Rushes to Rescue and Beats the Animal Off—Three Alleged Blind Pigs on the Anaheim Road Are Raided—Auto Turns Turtle, Two Injured.

LONG BEACH, March 12.—The little son of Mrs. Bernard Grant of Los Angeles was attacked by a tramp collie dog on the beach this morning, and only the prompt action of the mother saved the child from serious injury. As it was, the left arm was bitten and torn by the half-starved brute, which was angered by the child's refusal to surrender a sandwich it was eating. The mother had gone for water, when she heard the child scream, and rushed back in time to beat the dog off. The wounds were dressed, and no evil effects are feared.

Manager Bentley of the theater which bears his name, announces the engagement of Carl Wheelock and Edwin Vivian as members of his stock company. Both have appeared at the Belasco in Los Angeles.

TIPPED OFF.

Detectives Duni and Maehl, from the District Attorney's office, accompanied by Deputy Constable Cason, today raided three alleged "blind pigs" on the Anaheim road, between California street and Redondo avenue, and arrested George Ramsey, John O. Yribarne and Louis Lauricello. Evidences were plain, however, that all of the places had been tipped off, and but little contraband was secured.

For several months complaints have been made that these places were operating as roadhouses and doing a flourishing business, despite the fact that the Belmont Heights wholesale liquor house, a legal place, is within a stone's throw of all three.

Yribarne has over 1000 gallons of wine in his cellar, and has been accused of selling without even a government license. All three men were brought into town and arraigned before Justice Hart. They gave bonds for their appearance.

There is a doubt, however, about Lauricello's arrest, as he lives within the corporate limits of Belmont Heights, and it is said the county officials have no right to interfere with a city's laws.

BIG AUTO WRECKED.

Thomas Rice of this city lies in a hospital at Fullerton, with both bones of his right leg broken, while Dr. Sellery was badly bruised and scratched as a result of an auto accident in Brae Cañon this morning, and the big machine is a total wreck. Rice, Dr. Sellery, John Kirkpatrick and wife and J. D. Helvey and wife left Long Beach this morning for San Diego. All went well until the cañon was reached, when the steering gear broke, and the machine, which was going fast, went into the ditch. Rice was caught beneath the tonneau. Word was sent to this city, and an auto sent to bring the party back home. It arrived late tonight.

WOMAN DISAPPEARS.

The police tonight were asked to send out notices to Los Angeles and surrounding towns of the disappearance of Mrs. Talma Neibel, proprietor of the Winnetka rooming-house on Locust avenue. Mrs. Niebel left the house at 11 o'clock this morning to visit her family physician, but never reached her destination, and has not been seen since. The woman has been subject of late to pains in the head, and her friends think one of these attacks seized her and she wandered away.

Mrs. Niebel is the woman who, about a year ago, had her husband, William M. Niebel, arrested on a charge of bigamy while she was on a visit to the East two years ago. Niebel secured a divorce on the ground of desertion, and then went over in Arizona and married a Mrs. Baker. Mrs. Niebel came home, and alleged that her affidavit agreeing to the divorce was forged, and had the decree set aside. As Niebel continued to live with his second wife, she swore out a complaint, charging him with bigamy. There were two mistrials, and finally the case was dismissed. Niebel and his second wife came back to Long Beach six months ago, and are still living here.

PIPE SEWERAGE TO SEA.

Ocean Park Trustees Have Plan to Avoid the Present Evils—Plasterer Dies Alone.

OCEAN PARK, March 12.—The Trustees will at once seek to correct the sewer evil by laying an outfall pipe out to the bed of the ocean. This is to be carried out to sea for a distance of 1100 feet. The pipe is to be provided with ball and socket joints and will be firmly connected with the sloping sandy shore. The point of discharge will be so far removed from the line of low tide that it is believed there will be no occasion for complaint on account of any odors that might arise from the affluent. The estimated cost of the improvement ranges anywhere from $12,000 to $15,000.

John B. Westgate, a plasterer, was found dead in his tent house in Venice Villa City this evening. He was 65 years of age and came here from San Diego. He was in Los Angeles two days ago to visit a friend, G. E. Howard, and he had not been seen about town since his return. The time of his death is not known, as he died alone and from natural causes. He leaves a daughter, living at No. 1164 East Forty-fifth street, Los Angeles.

J. N. Hastings and his wife are at the beach from their home in Hastings, Neb. They are the guests of their daughters, Mrs. J. Judson and Mrs. F. Pearl.

Mrs. Amos Walther of Ridgeway, Colo., is visiting Mrs. Mary Walther of Grand avenue.

AZUSA.

AZUSA, March 12.—At the regular meeting of the Trustees this week, special specifications for the construction of curbs, cement gutters and other improvements on Pasadena avenue were presented by the City Engineer.

A Spanish dinner was served at the Masonic Temple last evening by the ladies of the Eastern Star. A number of guests from Glendora and Covina were present.

Mrs. George R. Stewart and her sister, Mrs. Alfred H. Barr of Detroit, have been spending several days at Redlands and Riverside. They also made the ascent of Mt. Lowe yesterday.

See the Poultry Show

At Inglewood next Saturday and Sunday. Also Inglewood Rancho land.

CARROLL COUNTY, Illinois, Annual Picnic at Venice today.

EDUCATIONAL.

APPROVE UNION HIGH SCHOOL.

SANTA MONICA AND OCEAN PARK BOARDS WILLING.

Members Adopt Resolution Favoring Idea of Combination District, But Fight Between Residents in Northern End of Beach Towns and Venice Almost Sure to Come.

SANTA MONICA, March 12.—The members of the Santa Monica and Ocean Park Boards of Education believe that steps should be taken immediately by both boards to organize a union high-school district. It is the suggestion of a resolution adopted today that the proposed union high school should be located as near the boundary line dividing the cities of Santa Monica and Ocean Park as possible.

It is the plan of the two boards, should the citizens of the districts agree, to establish a school on broad lines, offering every course of study now presented by the modern polytechnic school. The proposition is to be presented to the several boards of trade and chambers of commerce for approval or rejection, and petitions for the consolidation of the two districts will soon be circulated, to be followed by a bond election and the establishment of the school.

FIGHT LIKELY.

Marine street being the dividing line between the two cities the projected educational institution would be situated in the Ocean Park section of Santa Monica. This would prove satisfactory to the residents of South Santa Monica and North Ocean Park. But Venice wants the school down that way, and there are many taxpayers in Santa Monica who are openly opposed to the proposed site. They say the school should be more centrally situated, as regards population and property valuations.

There unquestionably will be decided opposition, at least in Santa Monica, to voting bonds for a schoolhouse to be located much if any farther south than Front street. This objection may result in the defeat of the plan of unionizing the districts as proposed in the resolution.

CROSS THE DIVIDE.

Mildred, the 16-year-old daughter of Mr. and Mrs. J. L. Wurtz, died at the home of her parents on Third street this afternoon. Death followed an illness of several weeks. She was a sufferer from heart trouble.

John W. Dutton, whose home was on Seventh street and Arizona avenue, died at the Santa Monica Bay Hospital last night. His ailment was cerebral hemorrhage. He was 59 years of age.

The game to be played here tomorrow afternoon by the Santa Monica High School baseball team will perhaps be the last one under the local nine's present organization, as Delhi, the pitcher, is going to Los Angeles and several of the other players are making changes of residence.

ELECTION HINTS.

Although the municipal election will not be held until next December, there are hints that the salary of $1500 with an additional $600 for clerk hire will bring out a large field of starters in the mayoralty race. Another inducement is the desire that certain policies be carried out, or that certain retrenchments and reforms be inaugurated. It is generally understood that T. H. Dudley, the present Mayor, will not be a candidate to succeed himself.

Among those whose names are daily mentioned are J. B. Proctor, member of the City Council; J. C. Hemingway, City Clerk; George D. Snyder and J. E. Miles, City Councilmen; J. C. Steele and W. I. Hull.

The two last named were candidates two years ago. The suspicion did not even exist at that time that the office of Mayor would carry a salary of $1500 per year. The next election will be different. The charter has been given a try-out and the people stand in better position to know what they want and how to get it.

READY FOR INSPECTION.

Members of Company D, Pomona, Are in Good Shape for Monday's Ordeal.

POMONA, March 12.—Capt. Midgley and the members of Co. D, are busy preparing for the official inspection which will occur on Monday evening, at the Armory on West Second street. The company has been drilling weekly and is doing highly efficient work. The membership is now sixty-two and the average age of the men is 24 years.

There are now nearly 300 members in the local Board of Trade, and when the 300 mark is reached it is planned to hold a banquet. Secretary Truitt is continuing his daily afternoon illustrated lectures at the Chamber of Commerce rooms in Los Angeles and numerous newcomers are being attracted here thereby.

The special agricultural and horticultural demonstration train containing three carloads of exhibits and numerous noted horticultural authorities of the State, arrived here late this afternoon. A number of interesting talks were given by those accompanying the train, these being illustrated by material which the speakers carried with them. The train came here from Lordsburg, stops having been made there and at numerous adjacent towns.

J. A. Fitch and family will soon move to their new home on Holt avenue.

DOWNEY.

DOWNEY, March 12.—The wiring for the new electric lighting plant is now complete and everything is in readiness for turning on the lights at this place and the County Farm, which will occur for the first time Monday night. This event, which will mark the opening of new and better things for Downey, will be celebrated with a band concert and public speaking. Judge Willis, of the Superior Court, a former resident of this place, will be the main speaker of the evening. Supervisors Eldredge and Nellis are also expected to be present.

GLENDORA.

GLENDORA, March 12.—The farmers' club will hold its regular monthly meeting at the home of Mr. and Mrs. George Mathews on Citrus avenue tomorrow. A feature of the programme will be an address by Charles Silent on ornamental trees and shrubs. Music will be provided.

The Supervisors have granted the request of the citizens to construct a reinforced concrete arch bridge across the Little Dalton wash where it crosses Michigan avenue, the principal business street.

WILMINGTON.

WILMINGTON, March 12.—Capt. Amos Fries, U.S.A., will deliver an address here tomorrow afternoon at 2 o'clock regarding the harbor and consolidation. There will be a balloon ascension later in the afternoon.

GOING AHEAD.

Sierra Madre Trustees Will Further Beautify Streets—Tuberculosis Fight—Los Angeles Visitors.

SIERRA MADRE, March 12.—The Trustees met last evening, and further plans were made for the beautifying of our streets. An ordinance of intention to improve Auburn avenue passed and others for the improvement of Highland and Cañon avenues were introduced.

The ordinance calling for the sale of the $30,000 bond issue for the municipal gas plant was also introduced.

Street Superintendent Lehmer reported the grader recently purchased was doing excellent work, and the streets improved in splendid condition.

Drs. George H. Kress and Titian Coffey of Los Angeles and Dr. F. C. E. Mattison of Pasadena addressed a meeting at the Town Hall last night upon the advisability of forming a local association for the study and prevention of tuberculosis. Mayor Jones presided. Dr. Kress spoke of the work of the State association and of the different branches located at San Francisco, Los Angeles, Redlands and San Diego. Here in California concerted action and a careful study for the prevention and cure of this dreadful disease were, perhaps, more keenly needed than in the Northern or Eastern States. The appalling fact that during the last four years more deaths were caused by tuberculosis in the United States than were due to the great Civil War of 1861-65 should convince people of the urgent need of intelligent action along the lines of prevention and cure.

General education is to be a prominent feature of the association's enterprise, and it is calculated to help the public to keep healthy if possible, and to intelligently combat the disease if it must.

An organization was effected with these officers: E. W. Camp, president; Dr. R. H. Mackerras, first vice-president; Mrs. C. H. Baker, second vice-president; Lieut. C. B. Street, secretary and treasurer; Mmes. L. C. Torrance, George H. Letteau, M. B. Brownson, Rev. Dr. James M. Campbell, Rev. Father Barth, A. N. Adams, Charles J. Fox, C. H. Perry, George B. Morgridge and George Humphries, directors.

Among the guests recently registered at the Hotel Sierra Madre from Los Angeles are: A. W. Corey, Mrs. R. O. Osborn, Mrs. Cunningham, Mr. and Mrs. P. M. Daniel, J. A. Adam and wife, Doris Anderson, Mr. and Mrs. F. L. Jenks.

UNION SCHOOL TALK.

Chamber of Commerce of Venice Thrashes Out Question—New Athletic Club Organized.

VENICE, March 12.—The matter of the establishment of a Polytechnic High School near Venice was discussed at a well-attended meeting of the Venice Chamber of Commerce tonight. The suitable location of the building, the proposed cost and the desirability of forming a union district with Machado district and also with Santa Monica were gone into.

Venice is on record in favor of a high school to be located near here. That resolution may prove antagonistic to consolidation with Santa Monica. One strong faction favors the establishing of a high school by the Ocean Park district on its own account, with the school within easy reach of Venice.

The very latest in athletic circles is the South Coast Swimming and Athletic Association of Venice of America. F. K. McCarver is the president, and the list of members already includes many of the most prominent of the beach athletes. The next meeting of the organization is to be held on Monday evening, at which time the committee which have been named are expected to be ready with their reports. A series of swimming races is scheduled for the early future, to accompany the reopening of the bathhouse.

SOUTH PASADENA.

SOUTH PASADENA, March 12.—The new fifty-horse-power four-cylinder combination hose and chemical hose and chemical automobile fire engine, arrived yesterday.

Mrs. A. M. Gates and Mrs. Carrie L. Lewis are the house guests of Miss Alice Mitchell on Monterey road.

The monthly meeting of the Child's Study Circle was held in the El Centro-street school yesterday afternoon. A paper was read by Mrs. Leo Longley on "The Girl in the Home." In the ensuing discussion several members made a plea for simple style of clothing for school girls.

A party from Upland inspected the recent public improvement on Oak street this week. It was composed of R. T. Nelson, president of the Board of Trustees, A. H. Skinner, a member of the board, and J. A. Sourwine, City Engineer.

HOLLYWOOD.

HOLLYWOOD, March 12.—Plans are rapidly being shaped for this year's Festival of Flowers. The show, under the auspices of the Woman's Club, will open Wednesday evening, April 28, with a concert. The flowers will be judged that afternoon before the public is allowed to view them. The following Friday the floral parade and tilting tournament, by the men's club will take place and on Saturday the automobile races.

As a means for raising funds toward the expenses of the festival, the Woman's Club, Men's Club and Board of Trade are to participate in a membership contest, soliciting through three from each organization, members for the Board of Trade. Each initiation fee of $5 will go toward the Central Committee's fund. The successful contestants will be awarded places of honor at the next Board of Trade banquet.

Vigorets.

A tiny, chocolate coated tonic laxative tablet that gives VIGOR and health to the STOMACH, LIVER and BOWELS, thereby curing—

Sick Headaches	Biliousness
Sallow Complexion	Torpid Liver
Dyspepsia	Jaundice
Indigestion	Heartburn
Loss of Appetite	Pimples
Sour Stomach	Dizziness
Nausea	Foul Breath

Take only one "VIGORET" at bedtime and they will move the bowels gently yet thoroughly each day and permanently cure—

CHRONIC CONSTIPATION

They cool, cleanse and purify the blood and are sold by all druggists in 25c packages (50 tablets) and 10c trial size (15 tablets.)

HERE IS RELIEF FOR WOMEN

If you have pains in the back, Urinary, Bladder or Kidney trouble, and want a certain, pleasant herb relief from Women's ills, try Mother Gray's "AUSTRALIAN LEAF." It is a safe, reliable regulator, and relieves all Female Weaknesses, including Inflammation and ulcerations. Mother Gray's Australian-Leaf is sold by Druggists or sent by mail for 50 cents. Sample sent FREE. Address, The Mother Gray Co., Le Roy, N. Y.

"Money Back If They're Not Right"

is a way we have of saying that

Snider Pork and Beans

are different—more easily digested and more delicious than any other pork and beans.

They win their way and hold it on merit—

"It's the Process"

Snider Pork and Beans are put up plain, or with Tomato Sauce, which is prepared from the celebrated Snider's Tomato Catsup. Both are delicious—suit your own taste when ordering.

The T. A. Snider Preserve Co., Cincinnati, Ohio, U. S. A.

H-O

You Wouldn't Eat Raw Meat?

Neither would you eat common, ordinary "rolled oats" if you knew it was raw—and therefore indigestible. You can boil "rolled oats" all day but it won't cook them. Boiling water isn't hot enough to do it.

H-O is the "meat" of the oats, steam-cooked for three hours under pressure and high temperature, thoroughly destroying the starch and making it easily digested by the most delicate stomach. The process is patented. There is no other cooked oatmeal. Tell your grocer he must be H-O this time.

"I want some more."
—Oliver Twist

TOYS—Easter Novelties

BEEMAN AND HENDEE BABY SHOP 447 SO. BROADWAY

We are as usual, headquarters for Easter toys, and books. A novelties suited for season now on display (Third Floor)

Two Juvenile Specials FOR TODAY

A splendid assortment of girls' dainty dresses in fancy figures, trimmed in broidery and insertion. Ages 6 to 14 years—Price $2.00 to $4.25.

A line of boys' colored wash suits, sailor and Russian styles, in galatea, chambray and gingham. Ages 2 to 10 years. Price $1.75 to $6.50.

Don't forget the showing of Children's Spring wear. Second Floor.

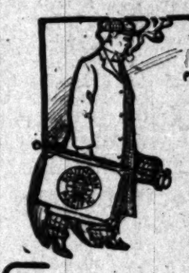

"Inside Track Through Orange Groves —TO— Riverside and Redlands

A carpet of flowers before you—a mantle of green the mountain top close at hand.

Special train every morning at 8:55 from Arcade Station, Fifth Street and Central Avenue, returning to Los Angeles at 5 p.m.

Stop 2 hours 15 minutes at Riverside for lunch and drive to Magnolia avenue and to Rubidoux Heights, 1 hour at Redlands for visiting Smiley Heights.

Round trip $3.00. Limit eight days for return, with stopover privilege. $2.05 round trip on Sundays, limited to date of sale. Illustrated booklet.

SOUTHERN PACIFIC

Ticket Offices—600 South Spring Street, Corner Arcade Station, Fifth St. and Central Ave.

Newsy Happenings South of the Tehachepi.

NEWS REPORTS FROM CORRESPONDENTS OF THE TIMES.

SMEARED.

PAINT BUT ADDS TO THEIR WOES.

STRIPES OF RED AND YELLOW MAKE MATTERS WORSE.

Efforts of Santa Ana High School Senior Class to Aid Their Suspended Companions Are Not Successful. Obey the Letter But Ignore Spirit of the Law.

SANTA ANA, March 12.—Stripes that would stop a zebra appeared on a fence just north of the High School this morning. Thereby hangs the tale of boys who lived up to the letter of their instructions. With four members of the senior class under suspension until Monday for painting the class numerals and letters on the sidewalks and fences about the school, last Friday, the boys of the class undertook to scrub the paint from the sidewalks and paint away the class signs on fences in order that the four suspended pupils might resume their studies on Monday.

A big "'09 B" has decorated a board fence north of the school. The school authorities told the senior boys the fence must be painted, and the numerals and letter obliterated. This morning the fence was painted, the boards alternating red and yellow, the class colors. The glaring stripes, say the school authorities, is inciting other classes to go and do likewise. Hence, the seniors must again paint that fence, this time making it all one insignificant color.

For several hours for three nights past senior boys have applied elbow grease to the paint. But as it comes off slowly and with difficulty, the boys have invited the girls of the class to meet them at the High School tonight at 8 o'clock for a scrubbing bee over the painted sidewalks, the girls to bring refreshments and boss the job.

PLEADS NOT GUILTY.

Clyde Taylor, charged with stealing Judge J. W. Towner's automobile on March 4, pleaded not guilty in court today. His trial will be set next Monday.

Another continuance of the time of sentencing John R. Keene, who has confessed to burglarizing gun stores here and in Riverside, was taken today. Keene wants to be given a probationary sentence and has given Dist.-Atty. Davis the names of persons by whom he hopes to prove a good past record.

A meeting of local riflemen has been called for March 17. The organization will likely affiliate with the American Rifle Association.

COLTON.

COLTON, March 12.—Elliot G. Stevenson of Toronto, Canada, Supreme Chief Ranger, and Rev. A. Macgillivray, Supreme Chief Orator of the Independent Order of Foresters, held a demonstration meeting this evening at the City Hall. About 150 delegates from Los Angeles and way towns came by special train to attend the meeting and were escorted by the Citizens' Band to the City Hall. Delegates were also present from the surrounding towns. Among those who contributed to the musical programme were Mrs. E. W. Muschewske and little daughter, Pearl, Miss Mary Hanna and Earl J. Strock. Addresses were given by Stevenson and Macgillivray.

Prof. W. E. Andrews, principal of the San Bernardino High School, gave a stereopticon lecture this evening at the Presbyterian Church.

ESCONDIDO.

ESCONDIDO, March 11.—The work of installing the outfall sewer has been commenced under direction of Street Superintendent Culp. About 1200 feet of main is to be laid along the river bottom.

Dr. John L. Pitner of Los Angeles, district superintendent of the Methodist churches of Southern California, is to hold a quarterly meeting at the local church tomorrow evening. Sunday morning he will preach at the church, and at San Marcos in the evening.

Mrs. Lizzie Coombs, State president of the Rebekahs, made an official visit to the local lodge last evening. Committees have been appointed by the three local branches of Odd Fellowship for the observance of the ninetieth anniversary of the order.

ELSINORE.

ELSINORE, March 11.—The Board of Trade met last evening and elected these officers: President, C. S. Trephagen; first vice-president, S. A. Stewart; second vice-president, C. D. Pool; secretary and treasurer, J. A. Crane; directors, J. A. Hoag, W. P. Haworth, A. W. Woodford, A. Keith and A. G. Keck. The matter of transportation and a through car was taken up. The board intends to boost for Elsinore.

WOMEN'S CLUB.

The Women's Club met yesterday afternoon at the home of Mrs. Oscar Ray, on Prospect street. Mrs. Ray was assisted in entertaining by her sister-in-law, Miss Allie Ray. Mrs. Lizzie Ellis gave a paper on Shakespeare. Mrs. S. J. Powell, Mrs. J. H. Frothingham, Mrs. Ray and Mrs. Ellis read extracts from "Hamlet" and "Macbeth."

The next meeting will be held on the 25th inst., at the home of Mrs. T. E. Ellis on Main street.

An earthquake shock was felt here this morning at about 6 a.m.

Mrs. Coulter Nesbett arrived from Riverside today to visit at the home of her father, L. D. Clark, for a few days.

Mrs. Henry Lillie, who spent ten days in Los Angeles and Long Beach, returned today to her home on Riverside street.

Recent arrivals at the Elsinore Hotel are: J. G. Eckstein, Norwalk; W. L. Turlott, F. Baird, Riverside; Mr. and Mrs. John W. Cox, San Diego; G. A. Burnham and wife, Ethel and F. A. Burnham and Alvin McConville, Temecula; John Shafedroe, G. D. Bailey, Mr. and Mrs. Charles H. Holdredge and baby, Los Angeles; A. T. Kimball, Perris.

ANAHEIM.

ANAHEIM, March 12.—The Anaheim Union Water Company has reelected P. H. Krick secretary and A. L. Porter superintendent. C. E. Stone, Walter Parrett and J. H. Brunworth have been appointed zanjeros.

A parent-teachers' association has been organized here which will ask for admission to the State Federation. The object of the association is to bring the parent and student closer together to the end that both may work more intelligently for the good of the child. The officers are Mrs. Lemon, president; Miss Rea, vice-president; Mrs. Grim, second vice-president; Mrs. Spencer, secretary; Miss Parker, treasurer.

Miss Kate Manion,
who disappeared from her San Bernardino home last Saturday.

SAN DIEGO.

HAIR SWITCH IN MURDER TRIAL.

WITH BACK COMB IS USED TO SHOW STRUGGLE.

Woman's Shawl Is Also Produced and Officers Testify to Finding It in Room Where Mrs. Duden Shot Brother-in-Law—Defendant Losing Her Nerve.

SAN DIEGO, March 12.—The finding of a woman's switch, a back comb, several hair pins and shawl in the room where Bruce Sheffler was shot by the defendant figured in the testimony in the Duden murder case this morning.

Officer Symmes, who was placed on the stand by the prosecution, testified that after Mrs. Duden had been taken to jail on the evening of the shooting, he went into Sheffler's room in company with Dist.-Atty. Kirby, policeman Pringle and other officers for the purpose of making an examination of the premises. He saw the hair switch picked from the floor near the bed by Pringle. The comb was fished out from beneath the bed, and the shawl was lying on the bed when picked up by the officer. The witness also stated that Sheffler's writing desk was disturbed, as books and papers were scattered about, while a large account book was found on the floor in the doorway of a closet leading from the room.

There was no real sensational testimony at the morning hearing, as it was shown by the cross-examination of witness that aside from the finding of the articles mentioned there was no evidence of a struggle having taken place in the room.

During the examination of the officers Mrs. Duden frequently conferred with and advised her attorneys as to what questions to ask the witnesses. While she still retains remarkable coolness there is evidence that she is feeling the nervous strain. After the court adjourned yesterday she complained to the Sheriff of the uncomfortable ventilation of the courtroom because of the crowd that packed the place. She stated that she came near collapsing yesterday afternoon because of the stifling atmosphere.

So far Mrs. Duden has been attended in the courtroom only by her husband and a married sister, Mrs. Costello, of San Francisco. Her single sisters, Effie and Essie James, are excluded from the court because they are witnesses.

The nearest approach to sensationalism in the Duden trial today was the reading of a letter written by Bruce Sheffler on the afternoon that he was killed. It was addressed to his father, and in it he appealed for financial assistance, declaring that the Dudens were "trying to euchre" him out of his share of his dead wife's estate.

This letter was read to the jury by defendant's own counsel, who secured it from Dist.-Atty. Kirby upon request. The letter was found by the officers in Sheffler's room, stamped and all ready for mailing.

PREHISTORIC PIPE.

While a grading outfit was running a plow through a new street on Point Loma yesterday, a stone pipe used by some prehistoric human being was unearthed. It is eleven inches long and an inch and a half wide in its thickest part, narrowing to a point at the bottom. Midway is the opening for the mouth, and the smoking material was put in at another opening at the top or end. The relic is on exhibition at the office of D. C. Collier & Co.

HONOR ST. PATRICK.

Hon. P. P. O'Brien of Los Angeles will deliver the oration at the celebration of St. Patrick's Day by the Irish societies of San Diego and vicinity at 8 o'clock Wednesday evening. The meeting will be held in the Garrick Theater, where a programme under the direction of Division No. 1, Ancient Order of Hibernians, will be rendered. Arthur Shaw, John H. Ryan and Charles Callaghan are the committee on arrangements.

LOMPOC.

LOMPOC, March 12.—The body of young Charles Fields, who was drowned in the Santa Ynez River here four weeks ago, was found late Wednesday night by Charles Bennett on the sand bank four miles below the spot where he had lost his life.

The Coroner and undertaker were hastily telephoned for, and the body removed to this city, where an inquest was held this morning. The verdict was "accidental drowning by the boat being overturned."

NEWPORT.

NEWPORT, March 12.—Local people have under advisement the proposition of purchasing the waterworks plant of J. H. Sharps, and running in connection with it a municipal ice plant and laundry.

Mrs. Mary Stearns today formally adopted Paul Zimmerman, aged 4 years.

Dr. Whittlesey's Dog Hospital.
714 E. 7th. That's the place. Main 474. F5474.

THE TIMES MAGAZINE the coming Sunday will contain an article telling many things about an extraordinary session of Congress that are not generally known.

THE TIMES MAGAZINE the coming Sunday will contain an article telling many things about an extraordinary session of Congress that are not generally known.

BEREFT OF REASON.

SAYS SHE WILL SLAY OFFICERS.

SANTA PAULA WOMAN'S THREAT CAUSES HER DETENTION.

She Thinks She Is Being Kept Out of Valuable Inheritance by Relatives, Aided by Officials, When Fact Is Title to Property Was Allowed to Lapse.

VENTURA, March 12.—Miss Zella Myers of Santa Paula, has been committed to the asylum for the insane at Patton. The woman was arrested a few days back for making threats against the officers. About a year ago she came to this city and going to the Courthouse with a pistol, threatened to kill the District Attorney and the Sheriff, and the latter by a ruse got the revolver from her. She was allowed to go at that time. Miss Myers had become possessed of the idea that she was being kept out of a valuable inheritance of land by relatives. The fact is that her grandfather once owned a tract in Lassen county which was so inferior that it was not worth paying taxes upon and its title was allowed to lapse. That was years ago, but the woman always contended that the officials had taken the land by unfair means and that she was being kept from it. She once served a term in an asylum. When she was committed today her last remark was that she would come back and kill the officers.

Ernest Feraud has been found guilty by Justice Ortega of violating the county liquor ordinance in selling wine outside the city limits. Sentence will be passed next Tuesday at 10 a.m. It is likely the case will be appealed, as the wine makers of the county have united to fight that portion of the county liquor ordinance relating to the sale of wines made in the county.

RICH ESTATE.

Mrs. Stine Otte of Oxnard, by her attorney, Charles Blackstock, has petitioned for letters of administration on the estate of her late husband. It consists of a ranch worth $30,000, home in Oxnard worth $3000, $5000 in the bank and personal property worth $300. There are six children who will share the estate with her.

Judge Clarke has appointed Frank Newby, Frank Deanis and N. Hearne as appraisers of the estate of the late William Foster Bradley, the man who was buried under the great railroad slide at Benham in January, last, and whose body is still supposed to be under the débris, though it has been reported as having been washed out to sea.

Sam Ah and Yan Ah, fan-tan gamblers, have been sentenced to pay a fine of $100 each or serve fifty days in jail.

Camarillo is to have a handsome new depot within the next few months. The town is growing rapidly and the people there have been feeling the need acutely of a place for the accommodation of passengers. Just now Camarillo is enjoying somewhat of a boom. A fine new brick storeroom is being built there by Juan Camarillo for the accommodation of an Oxnard firm and he also contemplates the erection of a handsome Catholic Church building.

Mr. and Mrs. T. A. Rice and Mrs. J. G. Hill are preparing for an extensive European trip. They will take their departure about the first of June.

WON'T MISS CIRCUS.

Justice of the Peace Ortega declares he will not miss the Native Sons' circus to be held on Monday next. His Honor, who is prominent as a Native Son, was to have had charge of the biggest elephant on that date, and thoughtlessly set a case to be heard the same time. This would never do, as only the court would be able to handle the particular elephant, so the case has now been set for Tuesday, the day after the circus, and Justice Ortega will attend the circus with all the Ortega children and announces himself as prepared to buy pink lemonade for every child in town.

BALBOA.

BALBOA, March 12.—C. H. L. Ghriest, representing the proposed electric light company, has underbid the gas company for furnishing street lights. A number of business men and private land owners will use electricity for their stores, offices and homes. A permit to enter the city with its poles and wires has been granted the Newport Bay Light and Power Company.

Adams street has been repaired and the street superintendent will continue the work on other thoroughfares. A grader has been purchased.

Ex-Mayor Barton, wife and son of San Bernardino, arrived today for an over-Sunday stay at their Surf-avenue home.

William Richards of Hollywood is here for a few weeks' stay at his Corona del Mar cottage.

WEALTHY NEW YORK PARTY.

A party of wealthy New Yorkers, who have been tuoring the West in a private car, arrived here yesterday. After remaining over night at the Alexandria, the tourists will go to Coronado today. W. H. English, Mrs. English, Miss Florence English, W. H. English, Jr., Radford English, Mrs. James English, D. C. Fauss and F. B. Sauer compose the party. Mr. English is a paper manufacturer.

Vapo-Cresolene
(Established 1879)
An Inhalation for
Whooping-Cough, Croup, Coughs, Colds, Catarrh, Bronchitis, Diphtheria.
Cresolene is a Boon to Asthmatics.
Does it not seem more effective to breathe in a remedy for diseases of the breathing organs than to take the remedy into the stomach?
Cresolene cures because the air, rendered strongly antiseptic, is carried over the diseased surface with every breath, giving prolonged and constant treatment. It is invaluable to mothers with small children.
For irritated throat there is nothing better than Cresolene Antiseptic Throat Tablets.
Send 4c in postage for sample bottle.
ALL DRUGGISTS.
Send postal for descriptive Booklet.
Vapo-Cresolene Co.
180 Fulton Street, New York.

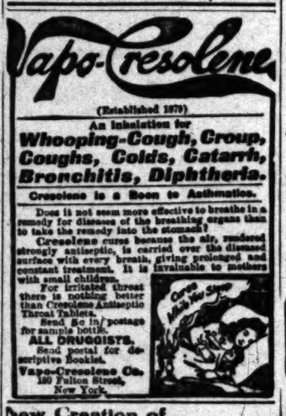

New Creation of
Hayden's
Soul Kisses
A Caress in Confections
Sold by all our Sales Agents and at our Fifty Retail Stores

MADE IN SOUTHERN CALIFORNIA
PATRONIZE HOME MANUFACTURES

Soda Fountain, Show Case and Store Fixtures Manufacturers

An enterprise of which Los Angeles can feel justly proud is the Soda Fountain, Show Case and Store Fixtures factory of the WESTERN WHOLESALE DRUG COMPANY, located at 1148 San Pedro Street. Up to two years ago all soda fountains used in this territory were manufactured and shipped here from the East. The WESTERN WHOLESALE DRUG COMPANY realized the fact that soda fountains could be built to advantage at home, and the enterprise displayed by this firm in starting the plant has been rewarded with great success. They are in position to design, build and install anything in the way of a soda fountain from the cheapest to the most elegant outfits in wood, onyx and marble, either on the ice or iceless plan. In Show Cases, their factory turns out attractive and practical cases of every design and description. The designing and building of fixtures for Drug and Confectionery stores is a specialty which the WESTERN WHOLESALE DRUG COMPANY offers to its customers. Some of the beautiful stores in Los Angeles and adjacent territory have been designed and built by this company, best proof that they can do all of this work in the best and most efficient manner.

JEWELERS.
H. B. CROUCH
[illegible] South Broadway, Cor. Mercantile Place. Manufacturers of EXCLUSIVE ORIGINAL JEWELRY.

SOAPS
COCOA NAPHTHA SOAP

AUTOMOBILES.
TOURIST AUTOMOBILES
A Good Make Because They Make Good
AUTO VEHICLE CO.
CORNER MAIN AND TENTH STS.

PORTABLE HOUSES.
BARKER PORTABLE HOUSES
Pacific Portable Construction Co., 15th and Alameda. Send for booklet. Exhibit, Southern California Exposition.

FURNACES AND STOVES.
CASS-SMURR-DAMEREL CO.
412-414 S. BROADWAY. Ex. 235. Main 235.
HOT AIR FURNACES COMPLETE.
KITCHENS INSTALLED.

CAN MANUFACTURERS.
LOS ANGELES CAN CO.
300-20 N. AVE. 19. East 269, C1473.
Packers and Miscellaneous Cans

JEWELRY.
BRIGDEN & PEDERSEN
507 South Spring.
M'f'rs of Artistic Jewelry.

HONEY AND HONEY VINEGAR.
ASK FOR
Mercer's Honey & Honey Vinegar
They are guaranteed to be pure.
H. J. MERCER - - 941 East 2nd St.

MACARONI.
CALMACO BRAND EGG NOODLES
CALIFORNIA MACARONI CO.

CIGARS.
ST. ELMO CIGAR FACTORY—Daily capacity 15,000. 117 expert workmen and helpers employed. Monthly operating expenses $15,000.
Get Wise—Smoke St. Elmo Clear Havana Cigars.

OLIVES AND OLIVE OIL.
HAAS, BARUCH & CO.
IRIS BRAND OLIVE OIL
THE OIL OF QUALITY

MINERAL WATER.
For Rheumatism
Office 407 South Los Angeles Street. Phone Main 8738.

BEER AND WINES.
YOU SHOULD DRINK
Mathie's "RED RIBBON" Beer, Because —
It's made from best Wisconsin malt and imported hops; purest water; contains but 2 per cent. alcohol; is a liquid food containing highest nutritive values; is recommended by all physicians and is "Made in Southern California."
$1 Bottle Good Samaritan Port.
Tel. Main 32. H. Exch. 32.
SOUTHERN CAL. WINE CO.
744 S. SPRING. 513 S. MAIN.

ENGINES AND PUMPS.
Luitwieler Pumping Engine Co.
Deep Well and Mine Pumps.
Electric, Gasoline and Steam Pumping Engines
Both phones. 707 NORTH MAIN ST.

Western Gas Engine Co.
802-812 N. Main St. Phone Ex. 187.
GAS ENGINES

FULTON ENGINE WORKS
MAIN AND ALHAMBRA STS.
Manufacturers of
Pumping, Mining and Oil Well Machinery.

BOTTLE MANUFACTURERS.
Quartz Glass and M'f'g Co.
(Incorporated.) Manufacturers of Flint Bottles Prescription Bottles. Powdered Silica.
Factory—COR. HUMBOLDT AND AVE. 19.

PAINTS AND OILS.
GREEN-MARSHALL CO.
PAINTS, OILS—all kinds. We sell for less. Phone us your orders—Home F7361, Main 1330. Office and Factory—1900-1912 East Fifteenth St., near Alameda St.

ROOFING.
PIONEER ROLL PAPER CO.,
219-231 So. LOS ANGELES ST.
Phones—Sunset, Ex. 12; Home Ex. 228.
RUBBER SANDED ROOFING
SUN PROOF AND RAIN PROOF.
ROOFS REPAIRED.

CATSUPS.
Bishop's Tomato Catsup

WHOLESALE DRUGGISTS.
Do you know there's a Soda Fountain Factory in Los Angeles? There is; we own and operate it.
Western Wholesale Drug Co.
237-243 South Los Angeles st.

RUBBER.
GOTHED-HERRON CO.
We Make ANYTHING in Rubber
Molds Made to Order.
430 East Seventh St. Tel. Main 6774.

FURNITURE.
COMFORT SPRING BED CO.
MFRS. STEEL BED SPRINGS, MATTRESSES AND UPHOLSTERED FURNITURE.
UPHOLSTERING
REFINISHING. GOODS CALLED FOR AND DELIVERED. 234 S. MAIN ST. PHONE MAIN 6066, F7765.

SODA FOUNTAINS.
ICELESS SODA FOUNTAINS
PAC. COAST SODA FOUNTAIN FACTORY.
P. H. BECKER, 123 and 220 E. 4th st.
Artistic Designing, Store Fixtures, Showcases.

PACKING COMPANIES.
ANGELUS PURE LARD.

TRUNKS AND LEATHER BAGGAGE.
Griffin the Trunkmaker
407 SO. MAIN ST., L. A.
Adjoining Farmers & Merchants' Bank.
Trunks made in our own factory by skilled mechanics. Ask or write for our new catalogue.

INDIAN GOODS.
INDIAN VILLAGE
800 Navajo blankets at reservation prices. Many other curios of interest.
MISSION ROAD, NEAR EASTLAKE PARK.

TAMALES.
XLNT TAMALE CO.
Manufacturers of chicken and beef tamales. Factory, 941 E. 1st St. Rear on March. Tel. Sunset Main 567, Home A2321. Los Angeles.

CEREALS.
PEACOCK BUCKWHEAT
Self Raising.
Made from Pure Buckwheat.
Cakes that melt in your mouth.

SYRUPS.
Make your own Maple Syrup, with MAPO, the delicious artificial essence of Maple; 1 cups of sugar, 1 cup of water, one teaspoonful of Mapo, make a quart of syrup.
MAPO MFR. CO., 728 San Pedro St.

BEANS.
F. F. STETSON & CO.'S PORK AND BEANS
SIX VARIETIES.

OPTICAL.
FRESE OPTICAL CO.
544 S. SPRING ST. Main 1048. F1048.
MATHEMATICAL AND ENGINEERING INSTRUMENTS.

HOUSEHOLD CHEMICALS.
Schalk Chemical Company
HYDROPURA
Water Softener and Cleanser. For bottle, bath, kitchen and laundry. For sale by Grocers and Druggists.

COAL.
ALBERHILL COAL PER 8.50 TON
MAKES NO SOOT
MAIN 797 — F 1600 — 311-312 SECURITY BLDG.

Special Tract Directory.

YORBA LINDA
5-acre tracts with water shares
$1250
Soil that produces anything—fine for oranges, lemons, walnuts, vegetables. Abundance of water. Investigate.
JACOB STERN,
404 Pacific Electric Bldg.

Unimproved
California Lands
$25.00 to $40.00 PER ACRE.
PERCY H. CLARK CO.
311 H. W. Hellman Bldg.
4th and Spring Sts.

CHINO RANCH
32 MILES FROM LOS ANGELES
Rich Land—$100 to $225 an acre.
If you are going to buy, you cannot afford to overlook the Chino Ranch proposition. Exhibit of Products at
CHINO LAND AND WATER CO.
Ground Floor Pacific Electric Bldg.
602 So. Main St., Los Angeles

Colorado River Land
Palo Verde Valley
Blythe Ranch
$65 per acre and up—including water
INTERSTATE LAND CO.
622 South Broadway F1805. Main 3333

Weekly Excursions to
Corcoran
See NEWPORT & MILNER,
Gen. Agents for Security Land and Loan Co., 204-209 Central Bldg.
Sixth and Main.

Lomita Farms
The little farms that will make you money. Finest soil and plenty water along the Shoestring Strip—$250 an acre.
116 WEST SIXTH STREET
Ground Floor Grosse Building.
Main 8918—F8918

Los Angeles Investment Co.
AB118 335-337 S. HILL ST. Main2248.
Home Builders Will Build to Suit
Upon Your Own Lot—or will furnish Lot.
RENT PAYING TERMS.

1-4 ACRE LOTS $180.
BURLEIGH
The King Realty Co.
202-04 PACIFIC ELECTRIC BLDG.
Home Phone Ex. 456,
Sunset Broadway 1854
Consult our
RENTAL DEP'TMENT
For stores, offices and houses.
ROBT. MARSH & CO.,
Security Bldg., Main Floor.
Telephone Exchange 175. Entrance Fifth Street.

Glenwood Groves
Choice one, three and six-year-old groves $500 to $2000 per acre—10 minutes on electric car from business center of Riverside. Excursions daily.
S. A. Seaver with STROBE & DICKINSON
N. W. Cor. Second and Broadway.

BEAUMONT
Will soon move its City Sales Office to
616 South Broadway
The pressing need of more room to handle the increasing sales of Beaumont property and the establishment of a large theater in which to operate our stereopticon calls for this change.
WATCH FOR OPENING.

Gold Medal Haarlem Oil CAPSULES
Odorless Tasteless
Quickly and Surely Relieves All Forms of
Kidney, Bladder, Stomach and Liver Troubles
Begin taking these Gold Medal Haarlem Oil Capsules today. You will find relief tomorrow.
Insist on the Gold Medal Brand. No other Haarlem Oil is genuine. Capsules 25c per box. In bottles, 50c.
HOLLAND MEDICINE CO.,
Sole Importers, Scranton, Pa.
GODFREY & MOORE,
First and Spring.

MATHIE'S MALT TONIC
THE FOOD DRINK
ONE DOZEN BOTTLES DELIVERED 12S
THE MATHIE BREWING CO.
LOS ANGELES

Entire Stock of Men's Clothing 1-2 Price
Lowman & Co
129-131-133 S. SPRING ST

If you don't buy your suit at "Kahns" you don't buy your suit
"RIGHT"
457 So Broadway

RELIGIOUS.

BIBLE CLASS FEDERATION.

Formed at Last Session of Convention.

Dr. Henry Invited to Travel Around World.

Farewell for Missionaries to China.

The marked success of the interdenominational adult Bible class convention, which closed its two days' session last night in the First Methodist, has been especially gratifying to General Secretary Gibson and others in charge of the arrangements. The audiences yesterday rivaled those that gather at the annual Sunday-school conventions, and the interest was of the keenest throughout.

The chief result of the convention, aside from awakening fresh interest in Bible study as an incentive to young people to grow up in the Christian life, was the formation of a federation, including all adult Bible class organizations. The federation met with the hearty coöperation of two nation-wide organizations, that of the J. O. C. Society, of which Mrs. Ada Bryant of this city is the leader and national president, and the Baraccа and Philathea organizations, both of which have city, State and national organizations, and the many other detached organizations of Sunday-school classes.

W. C. Pearce of Chicago, international superintendent of the new movement, and a decidedly original and picturesque speaker, sought to make it plain yesterday that the new organization is a part of the international Sunday-school work. He said:

"If there is anything I dislike, it's an old bachelor who is too stingy or too selfish to get married; or a Bible class of big folks that seeks to divorce itself from the Sunday-school. They ought to be the big brothers and sisters of the other classes in the school. This adult Bible class movement is and must be a part of the State and county Sunday-School association."

In referring to the meeting of the international convention at San Francisco in 1911, Mr. Pearce said:

"We are planning to bring a whole trainload of Bible class folks entirely across the continent, from the Atlantic to the Pacific, and when we reach Los Angeles we expect that several trainloads of you folks will join us and go north to help redeem San Francisco."

Rev. E. W. Thornton of Long Beach delivered a strong address in the afternoon on the relation of the organized Bible class to the church. In the course of his talk he said:

"It may be a very sensational and important event to see a great body of men and women go forward in an evangelistic meeting and confessing their sins, but it is far more important to see a great army of boys and girls growing up in the Christian life."

Last night an address on world-wide missions was delivered by W. W. Guth, president of the University of the Pacific at San José, and a demonstration of Bible class work was given by the Baraccа class of the Third Presbyterian Church.

AROUND WORLD.

DR. HENRY'S INVITATION.

Dr. J. Q. A. Henry has received an invitation to make an evangelistic tour of the world, beginning at Brisbane, Queensland, one year from April 1, and to which he is urged to give at least two years. He has not yet decided whether he will accept the opportunity for a world-wide work or not. Dr. Henry has also been appointed chairman of the Rockhurst Conference Committee, composed of all denominations, for the purpose of planning a series of spiritual conferences at important centers of population in California, Oregon, Washington and British Columbia.

Dr. Henry will again touch on local interests on Sunday, when he will deliver a prelude to his evening sermon on "Clean Athletics in Our Schools." His morning topic will be "Square Deal for the Heathen."

MISSIONARIES' FAREWELL.

WILL SAIL FOR CHINA.

On Sunday morning at the First New Testament Church, Rev. Joseph Smale will preach a sermon to R. G. Haskell, the outgoing missionary. In the evening there will be a valedictory service for Mr. and Mrs. Haskell. On Monday they will go north at 7:30 p.m., by the Southern Pacific route, and on March 20 they will sail from Seattle on the Minnesota, their destination being Pakhoi, Southwest China.

RELIGIOUS BRIEFS.

THROOP PRESIDENT TO PREACH.

Dr. J. A. B. Scherer, president of Throop Polytechnic Institute, will preach in the First English Lutheran Church, Eighth and Flower streets, Sunday morning. His subject will be "Practical Christianity."

Rev. W. W. Logan, pastor of the First United Presbyterian Church, is at Beaumont, holding a series of meetings for a brother minister, and his pulpit will be filled tomorrow morning by Edward Fielding, major-general of the Volunteers of America.

Mell Trotter, the great mission worker, will speak at the City Rescue Mission tonight, and Judge Wilbur will speak on Sunday night.

On Sunday evening, in the First Congregational Church, Dr. William Horace Day will read a story entitled "How Christ Came to Church." It was written by the late Dr. A. J. Gordon, and is in the form of a dream.

Dr. Locke will discuss on Sunday evening at the First Methodist Church the subject: "If Christ Should Come to Los Angeles, What in all Probability Would be His Attitude Toward the Present Recall Movement?"

Services pertinent to the first anniversary of the Grand Avenue Pentecostal Church of the Nazarine, will be held tomorrow. Rev. C. V. la Fontaine, the pastor, will preach at 11 o'clock; Dr. P. F. Bresee, at 3 o'clock in the afternoon, and in the evening a service will be conducted by Rev. Mrs. Carrie Crow and Rev. James Owen.

On Sunday evening, Dr. Robert J. Burdette, the humorist-preacher, will preach on the subject, "Smile," and if you go to Temple Auditorium you'll more than likely smile. On Sunday morning he will preach on "A Converted Jew," and has invited all the Hebrews of the city to hear the sermon.

CARROLL COUNTY, Illinois, Annual Picnic at Venice today.

If You Want to Go East C. Haydock.
Agent Illinois Central R.R., 131 West Sixth.

FRANK G. CARPENTER will tell in The Times Magazine the coming Sunday what the Japanese are doing in Formosa. The letter will be interesting and instructive.

GLENDALE AGOG.

Plans for Celebration of Opening of New Car Line Grow Greatly in Scope.

[SPECIAL CORRESPONDENCE OF THE TIMES.]

GLENDALE, March 12.—Plans for the celebration over the opening of the new railroad have grown so extensive that they cannot be completed for tomorrow, when the first car runs over the track. Nothing is talked of here today but the new line. The new Board of Trade, with F. H. Vesper as president, has the celebration in charge.

It will take place on Glendale avenue on Tuesday afternoon and evening. Among other things there will be a brass band, a free hot supper, with tamales galore, hot coffee, beans, sandwiches and some hot Spanish things. Spencer Robinson will sing, as will a number of other prominent soloists of Fernando Valley. Mr. Larrabee and Mr. French, railroad men, will address the people. Among those interested in seeing this celebration through are T. H. Vesper, Dr. Robert Blackburn, F. H. Barager, president of the former Board of Trade; Cecil Shaver, E. Lee, Dr. Chase, Edgar W. Pack, George Woodberry, F. L. Eves, R. A. Peterson, H. English, J. N. Sanborn, A. L. Eves, Mr. Hinckley and about twenty others. Today committees on refreshments, music, and entertainment are busily arranging matters.

NOTED VISITOR.

Mrs. Albert Baker of Spokane, one of the three women chosen to represent the Woman's Congress in London, was a guest of her cousins, Mr. and Mrs. E. D. Goode, of Cedar, street, yesterday. Mrs. Baker is staying at the Van Nuys, Los Angeles, for a few days.

Interest is expressed in the entertainment to be given tomorrow night in the new Knights of Pythias Hall, on Brand boulevard, by the High School Athletic Association.

HOLDING HER OWN.

HETTY GREEN NOT RECKLESS.

DENIES PURCHASE OF FIFTH AVENUE MANSION AT BARGAIN.

Complains She Is Hounded by Reporters and That Sylvia Has Lost Twenty Pounds Since Her Marriage—No Idea of Giving Up Flat in Hoboken.

[BY DIRECT WIRE TO THE TIMES.]

NEW YORK, March 12.—[Exclusive Dispatch.] Mrs. Hetty Green told a reporter tonight she had no intention of giving up her $30 a month flat in Hoboken for a $700,000 mansion in Fifth avenue.

"That story is a lie," she exclaimed angrily. "The newspapers will drive me crazy if they don't stop hounding me and printing lies. Half the things the papers say about me have no truth in them. My daughter Sylvia has lost twenty pounds since her marriage to Mr. Wilks, and is now sick in bed."

An evening newspaper printed a story today that Mrs. Green has purchased a palatial residence in Fifth avenue. A reporter went to Hoboken to ask Mrs. Green if there was any truth in it. As he was ringing the bell at No. 1300 Bloomfield street, Mrs. Green ascended the steps from the street.

At the sight of the reporter Mrs. Green started down the street. Policeman William Dougherty was on the corner. Rushing up to him Mrs. Green exclaimed:

"Officer, will you please protect me from this reporter? He's hounding me and won't let me alone."

The reporter told the policeman what had happened. Dougherty calmed Mrs. Green, and when she found out what was wanted she pronounced the mansion story false.

TRUCE BY COAL MINERS.

Refused Demands United Mine Workers Decide to Confer on Wisest Action.

[ASSOCIATED PRESS NIGHT REPORT.]

PHILADELPHIA, March 12.—Because the anthracite mine operators would not agree to recognize the United Mine Workers of America, the conference of miners and operators to arrange a new working agreement came to naught today.

Even at that, prospects for a peaceful settlement have not entirely failed. The miners will call a convention of their union for the three anthracite districts to discuss the situation.

They will hold another conference with the operators before March 31. Both sides hope, or profess to hope, that radical measures will be avoided.

The operators agreed, as their final proposition, to continue the present agreement three years.

THREE VILLAGES BURIED.

Mountain in Java Slips Down on Towns and Hundreds of Lives Are Lost.

[ASSOCIATED PRESS NIGHT REPORT.]

VICTORIA (B. C.) March 12.—News of landslides burying three villages, involving the loss of hundreds of lives, probably over a thousand, at Pendjoleo, Java, was brought by the steamer Empress of China.

A part of Mount Kentjana fell, eliminating the villages of Tgiboeboehan, Wardengsite and Telokbangoe, but one man and one woman and two children escaping to tell the tale.

The ground was still working when the mail left, tons of earth slipping. Crowds were flocking to see the terrible sights, while officials were carrying out the work of recovering the bodies, mostly buried deep below tons of earth.

The stench was awful and pestilence was feared. Dogs and birds were feeding upon the corpses exposed to view.

FRANCE HAS BIG DEFICIT.

Situation Complicates Proposal to Revise Tariff and Stirs Naval Scandal.

[ASSOCIATED PRESS DAY REPORT.]

PARIS, March 12.—France, like the United States, is confronted with a big deficit in her revenues. The budget of 1909 necessitated the issue of $12,000,000 in treasury bonds, while the regular estimates for 1910 show a deficit of $45,600,000.

This situation complicates the proposal to revise the French tariff, and it already has precipitated a quarrel between M. Cailloux, Minister of Finance, and M. Picard, Minister of Marine, over the insistence of the latter on large credits to restore the efficiency of naval material.

Scandalous corruption in the matter of naval contracts, revealed lately by M. Picard, has startled the country, and the Minister of Marine has practically refused to continue in office unless he is granted sufficient funds to put the navy in first-class order.

FRANK G. CARPENTER will tell in The Times Magazine the coming Sunday what the Japanese are doing in Formosa. The letter will be interesting and instructive.

Hamburger's — SAFEST PLACE TO TRADE

Belts and Belting

$3.00 NOBBY BELTS—SPECIAL AT $2

Plain taffeta elastic and non-elastic, in all the wanted colorings. Pretty Roman gold buckles with jewel settings.

NEW WASH BELTING—PER INCH 1c

Pretty designs in white and colors. Economical women will buy for future needs tomorrow.

MAIN FLOOR.

$15 New Hamburger Man Tailored Suits. Handsome Spring Materials and Colors

Brand new spring suits that reflect the latest style touches. You'll find the widest possible range of assortment here—suits of satin stripes, serges, panamas and the ever-popular mixtures. Qualities that seem quite impossible at $15—but they're here—and women are being delighted with them hourly. The colorings are all that one would wish, including full lines of the most favored spring shades. Superb linings and trimmings. Tailoring and finish that can't be beat. Every one worth at least $25. You'll say so yourself.

TAILORED AND LINGERIE WAISTS $2

Choice spring models of finest linens, madras, lawns and other desirable fabrics. Tailored and lingerie effects in a complete range of sizes. Values to $4.50 in the lot.

Hamburger's — SAFEST PLACE TO TRADE

Saturday Specials

MISSION VIOLET PERFUME

Distilled from California violets. True and lasting odor. Regularly 50c an oz.

HAMBURGER'S FOUNTAIN SYRINGE

2-qt. size. Very best rubber. Latest tippings. Actual $1 value. Special.

MAIN FLOOR.

SATURDAY IS CHILDREN'S DAY

Stylish, practical apparel for girls and boys. Carefully selected garments from designers and manufacturers who make Juvenile attire their specialty. The styles are good—the garments made in best fashion. These Saturday specials mean considerable savings. Here are a few examples—plenty of others:

(Second Floor)

GIRLS' PRETTY WHITE DRESSES $3.50

Why bother to make them when you can buy such dresses as these at a price so wonderfully low? You not only save considerable, but you get better style and more up-to-date trimmings if you choose from these new spring frocks. Of finest white mulls, batiste and lawns. Prettily finished in various ways with new embroideries and laces. Have the young ladies ready for confirmation and communion. Choice is best now.

BOYS' SCHOOL AND DRESS SUITS $5

A remarkably smart line. Sturdy suits made to stand the hard knocks of school life, and yet chuck full of manly snap and style. That's what the boys like—and the mothers, too, if serviceability isn't sacrificed. Every suit sold under the Hamburger guarantee for best wear. Newest grays, greens, browns and tans, as well as the always-popular blue serge. Sailor blouse, Buster Brown and double-breasted styles. Sizes 2 to 17 years.

DEPENDABLE 35c STOCKINGS 25c

Children's fine French ribbed, full fashioned lisle stockings in warranted fast black. Extra strong linen-finished knees, heels and toes.

MAIN FLOOR.

VERY STURDY STOCKINGS—3 PAIRS 50c

For the girls. French ribbed effects with double soles, heels and toes. Heavy corduroy ribbed for boys, with double knees and feet.

MAIN FLOOR.

Children's Shoes $1.00

Up-to-date shapes of fine vici kid and patent leather. Sizes up to 8. $1.25 value.

MAIN FLOOR.

Girls' Hats, 75c, $1, $1.50 and $2

New sailors for misses and children. Milan or fancy braid roll or mushroom shapes, with drape or silk ribbon trimmings.

SECOND FLOOR.

Boys' Hats, a Swagger Style at $1.50

Those natty wool hats with smart stitched brims. Come in all the wanted plain and fancy colors. Have leather sweats and silk linings.

MAIN FLOOR.

Boys' Shoes $2

Saturday specials of unusual distance. All wanted leathers and styles. All sizes in the assortment.

MAIN FLOOR.

Hemming Free

Baby day Saturday this week? Yes. The Formal Spring Opening in wear for the grown-ups moved it off for a few days—but the wait has been more than worth while with such "extra special" price cuts as we've made—

27-inch Birdseye Cotton Saturday 89c.

Best Red Star diaper cloth; perfectly sanitary and antiseptic. One of the best values in a long time.

60c White French Flannel, Per Yard, 48c.

Very fine quality; soft finished. All pure wool.

40c High-Grade White Flannel, Yard, 35c.

All wool white baby flannel; splendid quality.

65c and 75c Embroidered Flannel, Yard, 58c

Neat designs on white wool flannel; hemstitched.

36-inch Nursery Padding, Per Yard, 58c.

Filled with fine white cotton and well quilted.

Elegant $1.25 Baby Blankets 98c.

Nice, fine quality; specially soft and fluffy.

MAIN FLOOR.

The most complete line of go-carts and baby carriages in the city. Hamburger's Low Cash Prices.

Take Moving Stairway.

(Second Floor.)

Baby Day

INFANTS' DRESSES 1/2 PRICE

Fine wool material. All colors; sizes 2 to 6 years. Values in the lot to $3.50. Your choice at One-Half Price.

CHILDREN'S ROMPERS 25c

Regular 50c kinds of high-grade gingham. Special Saturday—25c.

INFANTS' WOOL COATS $1.25

Prettily trimmed. Regular $2.50 to $3.50 values. Saturday—$1.25.

INFANTS' WASH DRESSES $1

Sizes for children, too—2 to 6 years. White and colors. Extra—$1.00.

INFANTS' ALL WOOL SWEATERS 1/3 OFF

These sweaters come in white and colors. Your choice—

CHILDREN'S FLANNELETTE GOWNS 35c

Sizes to 12 years. Values to 89c. Special Saturday at 35c.

SECOND FLOOR.

INFANTS' SOFT SOLE SHOES 35c

Button and lace styles in all colors. Regular 50c values.

MAIN FLOOR.

Silks and Dress Goods

Four Opportunities to Save Money Saturday

These specials are for the day only. Spring summer weaves and colorings in a wonderful variety fully selected from the best makers the country. Opportunities for the economical brought about by Hamburger up-to-date methods of merchandising.

75c AND 85c PLAIN AND FANCY SILKS

Heavy, rustling taffeta in all colors; fancy silks—stripes, figures, plaids and checks; messaline and satin weaves. 19 inches wide.

$1.00 AND $1.25 NEW FANCY SILKS

New spring silks, fresh from the loom—satin foulards, messalines, peau de cygne, taffeta and others. Best patterns; 20 and 24-inch.

65c ALL WOOL PANAMA CLOTH.

38 inches wide. A big Saturday special in the wanted fabric. Newest shades; also black, pure wool materials with a splendid finish.

$1 AND $1.25 MOHAIR BRILLIANTINE

1000 yards to go at half and less. Bright summer shades in checks, plaids and stripes. A skirt fabric. Full 44 inches wide.

MATHIE'S MALT TONIC

THE PERFECT FOOD DRINK

A bottle a day will renew your youth. It imparts in the most effective and satisfactory way the sturdy, brawny qualities which induce buoyant, rugged youth.

It is packed one dozen bottles in a case, with two small drinking glasses, and delivered to any part of the city for $1.50 per case.

The Mathie Brewing Co.

1834-1858 East Main Street

$15 Gets you a new **Spring Suit** Made to Your Measure

Don't Pay Fancy Prices

We have solved the dress problem for thousands of men in Los Angeles. No need of paying fancy prices or wearing cheap looking ready-made clothes. For only $15 we will make you a suit from high class material, perfect in fit, style and finish. Others ask $10 and $15 more for suits of the same class.

All the swell new Spring weaves to select from—thousands of patterns. Why not save $10 or $15 on your new suit?

Scotch Tailors, 330 South Spring St.

Isn't it annoying to get all ready for your bath and find that some one else has used all the hot water? The remedy is an

Instantaneous Automatic Gas Water Heater

There is no limit to your hot water supply then—one drop or as many tubfuls as you want.

See the dealers about these heaters.

LOS ANGELES GAS AND ELECTRIC COMPANY

645 SO. HILL ST.

Phones—Sunset Main 8920. Home 10003.

The Howard Watch

For the man who wants a timepiece that is invariably accurate. $35 to $150. Prices Fixed at the Factory.

A.E. Morro 400 Broadway Cor. 4th

$400

Buys an Acre Home Place on the CUDAHY RANCH.

One-fourth Cash. Balance long time.

JAMES R. H. WAGNER, Mgr.

Ground Floor, P. E. Bldg., 6th & Main.

Auctions

Auction

ENTIRE STOCK OF

Harness, Saddlery, Etc.

Removed for convenience of sale, by creditors, to our Lafayette, second floor.

830-32 S. Main St.

AT 10 O'CLOCK A. M.

Tuesday, March 16

Positively goes to the highest bidders for cash, in lots to suit purchasers. This stock is new and up-to-date and consists in part of double and single driving harness, heavy express harness, draft harness, chain harness, saddles of every description, riding bridles, blankets, collars and pads, halters, extra breeching, single and double lines, feed bags, in fact a complete stock of harness and saddlery, etc.

Don't miss this sale if you are in want of anything in this line, as it is consigned without limit or reserve, and must and will be sold on above date.

RHOADES & RHOADES, Auctioneers.

Office 830-832 South Main St., Los Angeles.

Phones P1259, Main 1259.

AUCTION

150 Packages Uncalled-for Laundry

Saturday, March 13th

At 10 O'Clock A. M.

632 South Spring Street

THOS. B. CLARK, Auctioneer

AUCTION

Every Tuesday and Thursday at 2 p.m. 720 S. Spring and 729 S. Main. Furniture and household goods of all kinds.

L. A. AUCTION & COM. CO., Office 720 S. Spring St. Phones P1719, Broadway 1827.

W. O. TRASK, Auctioneer.

Thos. B. Clark

AUCTIONEER

632 So. Spring Street.

A1907 Broadway 1921

Moxley & Son

Auctioneers

SATISFACTION GUARANTEED.

South 2839. Home 23505.

NEW $5 Down PIANOS Monthly $5

An exceptional offer, 6 months' music lessons free. We are out of the high rent district and sell you a better piano from $56.00 to $150.00 less and on terms of $5.00 to $5.00 per month less than any house in the city. Pianos tuned $1.75, work guaranteed. Pianos rented $1.00 per month cheaper than any house in the city.

LUCORE PIANO CO.

7TH AND HOPE STS.

Phones—Main 1317; P1283.

UNIQUE Cloak and Suit House 245 South Broadway

Steamships

North-German Lloyd

Fast Express Service

PLYMOUTH—CHERBOURG—BREMEN

Twin-Screw Passenger Service

SHEMEN DIRECT—

Schwabenland ..March 21 Kron

*Kaiserin ..March 28 Kron

*Calls at Plymouth and Cherbourg.

Mediterranean Service

GIBRALTAR—ALGIERS—GENOA—NAPLES

Sailing at 3 p.m.

†Barbarossa ..March 21 Apr. 18

†K. Luise ..April 18 May 16

*Deos not call at Algiers or Genoa.

†Omits Algiers.

North German Lloyd Bremen

Oelrichs & Co., Gen. Agts.

Robert Capelle, 332 Pacific Electric Bldg., Cal., or Hugo B. Schmidt, 252 S. Spring St.

Lehmann & Co., 332 Pacific Electric Bldg., Los Angeles, Cal.

German American Savings Bank, Foreign Department, Spring and Second, Los Angeles, Cal.

AMERICAN LINE

Plymouth—Cherbourg—Southampton

Philadelphia ..Mar. 17 Mar. 31

St. Paul ..Mar. 24 Apr. 7

Philadelphia ..April 7 April 21

Haverford ..Mar. 31 May 12

Merion ..April 14 May 26

ATLANTIC TRANSPORT LINE

New York—London—Paris

Minnetonka ..Mar. 20 Apr. 17

Minneapolis ..Apr. 3 May 1

HOLLAND-AMERICA LINE

New York—Rotterdam

Ryndam ..Mar. 19 Apr. 16

New Amsterdam ..Mar. 26 Apr. 23

RED STAR LINE

New York—Antwerp

Zeeland ..Mar. 20 Apr. 17

Vaderland ..Apr. 3 May 1

WHITE STAR LINE

New York—Queenstown—Liverpool

Cedric ..Mar. 20 Apr. 17

Baltic ..Mar. 27 May 1

Plymouth—Cherbourg—Southampton

Oceanic ..Mar. 19 Apr. 16

Teutonic ..Mar. 26 Apr. 23

Boston—Queenstown—Liverpool

CYMRIC ..Mar. 19 Apr. 16

New York and Boston to Via Azores, Mediterranean

ROMANIC ..Mar. 15 Apr. 12

CANOPIC ..Mar. 19 Apr. 16

FINLAND ..Mar. 26 Apr. 23

CRETIC ..Apr. 2 May 7

G. N. KOEPEL, Gen. Agt. 40 Ellis St., San Francisco.

or H. B. Rice Co., 600 S. Spring St., Los Angeles.

Hamburg-American Line

LONDON—PARIS—HAMBURG

Deutschland ..Mar. 19 Apr. 16

Pennsylvania ..Mar. 26 Apr. 23

ITALY VIA NAPLES

S. S. HAMBURG ..Apr. 2

S. S. BATAVIA ..Apr. 9

S. S. MOLTKE ..Apr. 16

*Calls Azores. †Omits Azores.

TOURIST DEPT. for 1910

HAMBURG-AMERICAN LINE

San Francisco, Hunt & Co., Spring St., and local agents.

SCANDINAVIAN-AMERICAN LINE

18,000 Ton Twin-Screw Steamers

Norway, Sweden and Denmark

United States ..Mar. 19 Apr. 16

Hailig Olav ..Apr. 2 May 7

Oscar II ..Apr. 16 May 21

All Steamers call at Christiania.

First cabin, $70 upwards.

A. E. JOHNSON & CO., 252 S. Spring St., Los Angeles, Cal., or Local Agents.

CANADIAN PACIFIC

Less Than Four Days Between Montreal and Liverpool

Two days on the Great Lakes. Scenic route of the St. Lawrence River and the Canadian Rockies. Nothing better on the Atlantic. Empresses. Winter sailings. First class, $60; second cabin, $45.

Ask any ticket agent for rates and booklets, or C. D. Rudd, 605 S. Spring St., Los Angeles, Cal., or H. B. Rice Co., 600 S. Spring St., Los Angeles, Cal.